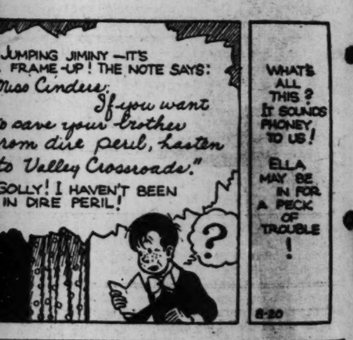
COMIC PAGE
SATURDAY, AUGUST 20, 1932.







(t. 1932.)







Classified Advertising
REAL ESTATE PART 4
HELP, SERVICE PART 5

ST. LOUIS POST-DISPATCH

Sunday Post-Dispatch 68 Pages Today

Sections	Pages	Sections	Pages
First (News)	12	Sixth (Editorial, Financial, Drama)	8
Second (Sport)	4	Rotogravure	4
Third (Society)	8	Magazine	8
Fourth (Real Estate)	12	Comics	8
Fifth (Wants)	4		

For Radio and Automobile News and Announcements See Pages 4-5, Part 4.

VOL. 84. No. 350. PART ONE. ST. LOUIS, SUNDAY MORNING, AUGUST 21, 1932. PAGES 1—12A ★★★★★ PRICE 10 CENTS

MINES TO RUN AT TAYLORVILLE DESPITE STRIKERS

otection Sought Either by Use of 1200 Special Deputies or by Calling Out National Guard.

ARCHERS ARE EXPECTED BACK

abody Interests Decide to Operate Shafts After Obtaining Two Big Railroad Contracts.

By a Staff Correspondent of the Post-Dispatch.

TAYLORVILLE, Ill., Aug. 20.—Determined to operate the four big Peabody Coal Co. mines in Christian County Monday regardless of opposition of the rank and file of the miners' union, company officials conferred with peace officers this evening about ways and means of protecting the workers from interference at the hands of pickets. It is regarded as a foregone conclusion that the miners protesting against the new reduced wage scale will be on hand again Monday morning, possibly in numbers as great as those of Thursday when they converged on Taylorville from the south and northwest and made such a show of numbers that every mine left in the county stood idle on the following morning.

The adequate protection the company has two courses open. One is to invoke the aid of 1200 special deputies sworn in by Sheriff Charles Wieneke and ready for call. The other is to appeal to Gov. Emmerson, through Sheriff Wieneke, for the aid of the National Guard.

Begins Selecting Deputies.

Tonight Sheriff Wieneke began selection of special deputies for duty at the mine shafts Monday morning. Whether their names are included in the previous list of 1200 is not learned. It appeared unlikely that more than 200 would be used to preserve order unless an emergency developed.

Five Captains and Lieutenants of the National Guard were in Taylorville tonight with instructions to remain over Monday. One of them will be on duty at each of the four mine shafts Monday morning and the fifth will remain in Taylorville in touch with headquarters at Springfield.

Four National Guard companies, called from their summer training camp at Rockford, Ill., are now mobilizing by in their armories at Decatur and Springfield, less than 100 miles away, ready to move on Taylorville on a half hour's notice.

Two Big Coal Contracts.

Whatever the means of protection, it is acknowledged by company officials that they intend to operate the mines. New contracts with two railroads calling for a total of 160 cars of coal a day make it imperative that the shafts operate.

Meanwhile, there has been no evidence of effort by either side to effect a compromise with the other. On the one side stand the coal operators, President Lewis of the United Mine Workers, President Walker of the Illinois district, and a portion of the membership, generally conceded to be a minority. On the other stand the rank and file members who contend that the new wage contract was made by devious means and in violation of the constitution of the United Mine Workers of America.

The movement leading to a new wage scale began in July when the 9000 miners in Illinois voted on the proposed schedule and by an overwhelming vote killed it, as being too radical a reduction. The proposal was re-drawn, certain clauses pertaining particularly to working conditions were amended or withdrawn and the proposal, embodying virtually the same wage scale as the first, was re-submitted.

Tally Sheets Disappeared.

What the result of the second vote was, is a matter of speculation. The tally sheets from each local were forwarded to Springfield and locked in a safe deposit box on the night of Aug. 9. On the following morning two tellers from the union headquarters took them out to carry them to the office for the count.

On the way, they reported, they were held up and the tally sheets were stolen. Two watchers of the rank and file group, however, declared that they saw the tellers place them in an automobile just prior to the report that they were robbed.

In any event, the union officials announced consummated the new wage contract, embodying the reduction which the rank and file had

Continued on Page 3, Column 2.

EMPIRE TRADE CONFERENCE ENDS WITH SIGNING OF RECIPROCAL TARIFF PACTS

Agreements Put Duty on Wheat and Copper and Preference on Lumber—Colorful Ceremony at Close.

Special to the Post-Dispatch.

OTTAWA, Ont., Aug. 20.—Nine weary politicians leading the delegations of independent nations within the British commonwealth wound up the first Imperial Economic Conference here today by staging a show for the news reels in the fine oak chamber of Canada's House of Commons, signing 12 trade agreements with bright red pens, and exchanging apologies for harsh words that have passed between them.

The Anglo-Canadian commercial pact, which hinged on a guarantee against Soviet Russia, was initialed by Stanley Baldwin of Great Britain and R. B. Bennett of Canada at 2:30 a. m. today. The fight over meat preferences in favor of Australia and New Zealand, as against the vast surplus production of the Argentine, was not settled until 2 a. m., and the definite official formula of all these agreements will not be made known until tomorrow.

This morning at 10:30, however, the nine chief protagonists in the semi-secret drama which has been unrolling here for a month sat down together at an oblong table in the deep, green-carpeted well of the House of Commons, with Klieg lights and the hum of motion picture cameras in the galleries beating down upon them, and said a lot of kind words to each other.

Bennett at Head of Table.

Prime Minister Bennett, as host of the conference, sat at the head of the table. Down the right side were Stanley Baldwin, J. G. Coates of New Zealand, Sean O'Kelley of the Irish Free State, and Sir Atul Chatterjee of India. Down the left side were Stanley M. Bruce of Australia, N. C. Havenga of South Africa, F. C. Alderdyce, Premier of Newfoundland, and H. W. Moffatt, Premier of Southern Rhodesia.

They went through their motions according to a protocol established last night, adopting reports of committees, delivering eulogies of Bennett, and signing the treaties. Bennett, on behalf of all the delegates, presented a large silver salver to Baldwin, in recollection of the Briton's sixty-fifth birthday which came early in the conference. Baldwin, after shining off his trophy with a bright red handkerchief, gave Bennett a similar silver platter, in token of the esteem which he said the visiting delegates always would have for him.

A swarthy, French-Canadian sergeant-at-arms went rushing through the press galleries above, delivering copies of committee reports that have leaked out piecemeal, and shortly thereafter the telegraph wires out of Ottawa began to flicker and beat with the considered statement of Neville Chamberlain, Chancellor of the British Exchequer, concerning British financial policy.

Chamberlain's Statement.

Chamberlain told the world that Great Britain would not return to the gold standard until after such a settlement was reached on political, economic, financial and monetary problems as would make another desertion of that glittering plateau extremely unlikely. Included in these problems to be settled were those of war debts and reparations. He took note also that the world faced the problem of adjusting production of natural goods to the possibilities of human consumption, and set that down as one of the tasks for the world economic conference to be called in England this autumn.

There was a touch of romance in the sudden emergence of Chamberlain into the white glow of world publicity that beats on statesmen at important moments. Prime Minister Bennett of Canada, rising when it came time during this morning's performance to sign the Anglo-Canadian accord with formality, recalled that Chamberlain's father, the Hon. Joseph Chamberlain of Birmingham, England, was the father also of the imperial tariff idol, which was triumphing today, long after the death of its author.

That idea, at last adopted, was enabling, Bennett said, the laying of a new foundation for the British Empire, based on exchange of business preferences. Therefore, Chamberlain and not Baldwin was called on to sign the Anglo-Canadian treaty on behalf of the United Kingdom. The scion of a Victorian hero from an inconspicuous bench on the left of the hall, where he had been seated with J. H. Thomas and Viscount Hailsham, came forward and took the chair which Baldwin yielded. Big type-written pages, decked with ribbons, were laid before him and he pushed his pen potently.

A messenger came in with a cablegram from King George and everybody in the great hall rose

Continued on Page 2, Column 1.

FAIR TODAY AND TOMORROW AND SOMEWHAT WARMER

THE TEMPERATURES.

12 noon	76	7 p. m.	75
1 p. m.	77	8 p. m.	72
2 p. m.	77	9 p. m.	70
3 p. m.	77	10 p. m.	*69
4 p. m.	78	11 p. m.	*68
5 p. m.	77	12 midnight	*67
6 p. m.	76	1 a. m.	*66

*Indicates street reading.
Yesterday's high 78 (4 p. m.); low, 63 (6 a. m.)



Official forecast for St. Louis and vicinity: Fair today and tomorrow; somewhat warmer.

Missouri: Fair today and tomorrow; somewhat warmer.

Illinois: Fair today and tomorrow; somewhat warmer.

Sunset, 6:48; sunrise (tomorrow), 5:21.

Stage of the Mississippi, 14.5 feet, a rise of 0.1.

This Week's Weather Forecast.

WASHINGTON, Aug. 20. — The weather forecast for next week: For the upper Mississippi and lower Missouri valleys and the northern and central great plains, generally fair, except scattered showers north at beginning of week and again during latter half; moderate temperatures, except cool first of week in northern section.

PRESIDENT POSES FOR CAMPAIGN PHOTOS

Changes Costume Frequently Fishes and Walks Before Cameras at Camp.

By the Associated Press.

CAMP RAPIDAN, Va., Aug. 20.—With their rustic Rapidan Mountain camp as a setting, President and Mrs. Hoover today re-enacted parts of their customary outdoor routine before the cameras of 20 newsreel and newspaper photographers.

With a small group of newspaper correspondents, the photographers were entertained as guests at the mountain retreat and were served with luncheon before departing.

Smiling despite often conflicting demands from half a dozen camera men, Mr. Hoover posed for an hour and a half at fishing, riding, sitting in repose with a book and playing with the White House dogs, "Pat" and "Weejie." Many of the pictures taken will be used in Mr. Hoover's campaign for re-election.

The President placed himself in the hands of his guest photographers soon after their arrival at the camp. Donning boots and taking his favorite rod, he whipped the shallow waters of Mills Creek for 15 minutes while the camera men swarmed along its banks and over the bridge that crosses it. The group on shore frightened away the fish and he caught nothing.

Then the President went to his cabin and emerged a few minutes in gray whipcord breeches, high shoes and leggins. With Mrs. Hoover he walked back and forth from his porch to his cabin and then posed upon a tiny patch of green lawn under spreading trees, with a small waterfall as background.

Next he mounted his favorite gelding, "Billy," with a saddle cloth bearing the presidential coat of arms and four stars.

Later he took a walk. Many of his guests heard Gov. Roosevelt's speech at Columbus, O., on the radio. When the President returned from his walk, he was informed of some of the high spots of Gov. Roosevelt's address, but had no public comment to make.

JONES, OF '5-AND-10' DRY LAW FOR PROHIBITION RESUBMISSION

Senator From State of Washington Says His Personal Views As Dry Have Not Changed.

By the Associated Press.

SEATTLE, Wash., Aug. 20.—Senator Wesley L. Jones (Rep.), Washington, author of the drastic Jones "5-and-10" dry law, issued a statement from his campaign headquarters here today in which he said that while his personal views in favor of prohibition had not changed, he believed the prohibition question should be resubmitted to the people. He added, "I shall vote to do so at the first opportunity."

OSTRACISM VOTE AGAINST ARISTIDES DUG UP AT ATHENS

2400-Year-Old Ballot for Exile of Themistocles Also Found.

By the Associated Press.

PRINCETON, N. J., Aug. 20.—Two rare ostraka, pottery fragments on which were inscribed votes cast 2400 years ago by Greek citizens in ostracism proceedings against Aristides and Themistocles, Greek statesmen, have been unearthed in the ancient market place at Athens, Dr. T. Leslie Shear of the department of archeology of Princeton University, was informed today, by cable. Dr. Shear is field director of the American School of Classical Studies at Athens now engaged in digging up the Athenian agora.

Only four ostraka are known to exist. Once a year the citizens of Athens met in a specially appointed place to decide whether any citizen be ostracized, or banished.

Aristides and Themistocles were long rival statesmen in Athens. Themistocles developed the Athenian navy and saved Greece from the Persians. He succeeded in having his rival, Aristides, ostracized. The latter, however, was pardoned and returned to win from his fellow citizens the title, "The Just," and to see Themistocles ostracized. Themistocles died among the Persians, an expatriate.

The discovery of the ostraka was made in an old well explored by Dr. Homer A. Thompson of the University of Michigan, a member of Dr. Shear's staff at Athens.

MRS. M'CORMICK SUFFERS SINKING SPELL BUT RALLIES

Previously She Had Roused Herself to Greet Her Brother, John D. Rockefeller Jr.

By the Associated Press.

CHICAGO, Aug. 20.—Mrs. Edith Rockefeller McCormick suffered a sudden sinking spell tonight but rallied after the application of stimulants and doctors later said her condition was "the same as it was this afternoon."

The entire family circle was gathered in Mrs. McCormick's suite shortly after 6 o'clock when she began to gasp for breath and apparently was dying. An hour later, physicians pronounced Mrs. McCormick out of immediate danger, but reiterated their opinion that the end might come at any moment or that she might linger for days, or even weeks.

Earlier in the day, Mrs. McCormick was cheered by the arrival of her brother, John D. Rockefeller Jr., from his summer home in Maine. She had repeatedly asked for him.

Rockefeller made a hurried trip from Maine against his doctor's orders to help cheer his sister. Mrs. McCormick roused herself, embraced her brother feebly and they conversed a while. The sick woman talked with great difficulty.

With her brother, her former husband, Harold F. McCormick, and their three children around her, Mrs. McCormick lacked only the presence of her 92-year-old father, John D. Rockefeller Sr.

"I think it is inadvisable for him to travel because of his age," his son said today.

Mrs. McCormick has not seen her father since her divorce in 1931.

CATHLEEN VANDERBILT CUSHING OBTAINS DIVORCE IN NEVADA

Gets Decree Day After New York Learns of Her Intention; Charges Cruelty.

Special to the Post-Dispatch.

LAS VEGAS, Nev., Aug. 20.—One day after the first public intimation leaked out in New York that Mrs. Cathleen Vanderbilt Cushing was living in this part of the country, the Vanderbilt heiress obtained a divorce today from Harry Cooke Cushing III.

Mrs. Cushing charged extreme cruelty. She testified before District Judge W. E. Orr that her husband continually criticised her, objected to her friends, used vile language and had a violent temper.

Cushing, who gave up his Wall street career after marrying Miss Vanderbilt, is living temporarily in Surrey, England.

The Cushings were married June 20, 1923, in New York by the Rev. William B. Martin of St. Patrick's Cathedral. Mrs. Cushing is the daughter of Reginald C. Vanderbilt.

WOMAN, 80, LOST ON MOUNTAIN

Frail Camper "A Little Tired" When Found After Two Days.

By the Associated Press.

LA GRANDE, Ore., Aug. 20.—Lost near the summit of Mount Emily two days, Mrs. J. C. Vinzelburg, 80 years old, was found alive and in fair condition this afternoon three miles from the camp out of which she had wandered Thursday.

The frail woman, who weighs less than 90 pounds, had withstood the cold of the mountain side for two nights and had been without food except for huckleberries she found in the woods. She observed when found that she was a "little tired."

U. S. UNCOVERS FURTHER EVIDENCE OF CHICAGO GRAFT

Records of Police Captains With Huge Bank Accounts Reported Gathered by Operatives.

PROSECUTION PLANS TAX EVASION CASES

Possibility Former City Officials and Politicians May Be Embarrassed by Disclosures.

By the Associated Press.

CHICAGO, Aug. 20.—The Federal Government was reported today to have taken a hand in investigations of purported police-gangster alliances in Chicago.

In the United States Attorney's office, it was learned, were records of police Captains with huge bank accounts and living far beyond their annual $4000 salaries.

Charges that countless dollars from liquor, gambling and vice have reached police pockets in recent years form the basis of the investigation. There is a possibility, Federal authorities indicated, that former city officials and politicians may be embarrassed by the disclosures.

Seeking Tax Evasion Evidence.

Charges on which the Government will attempt prosecution will be evasion of income taxes—the same grounds that sent Al Capone and several followers to penitentiaries. Much of the evidence against several of the police Captains was reported to have been gathered by a Cook County grand jury which looked into graft charges a year ago.

The Federal inquiry was the last undertaken by District Attorney George E. Q. Johnson and was practically ready for presentation to a grand jury when he was promoted last week to a Federal Judgeship. It will be concluded by Dwight H. Green, the 35-year-old prosecutor who succeeded Johnson.

Evidence was reported today to have been gathered as far back as 1929 when the famous "million-dollar slot machine syndicate" flourished in Chicago and brought wealth to Capone and his associates.

$500 a Week to Captains.

Prosecutors said at that time they had evidence of six police Captains receiving $500 a week and up for gangster gambling concessions in their districts. Daniel C. Rookola, the state's chief witness, told the grand jury of countless alleged cases of graft.

But, when the cases came to trial, Rookola chose to serve a year in jail on contempt charges rather than tell his story in open court.

As recently as a week ago, Capt. John E. Ptacek charged he was being removed from his district because of refusing to tolerate gambling. City officials immediately declared Ptacek was being transferred because he would not stop gambling. Both sides hinted at charges of graft.

Charges and counter-charges have been made in many other cases and dozens of investigations have been started. But the one now under way is authorized at Washington and backed by the United States Government.

FARM BOARD WANTS BRAZIL TO MODIFY COFFEE CONTRACT

Increased Sale of Product Sought Due to Shortage in This Country.

By the Associated Press.

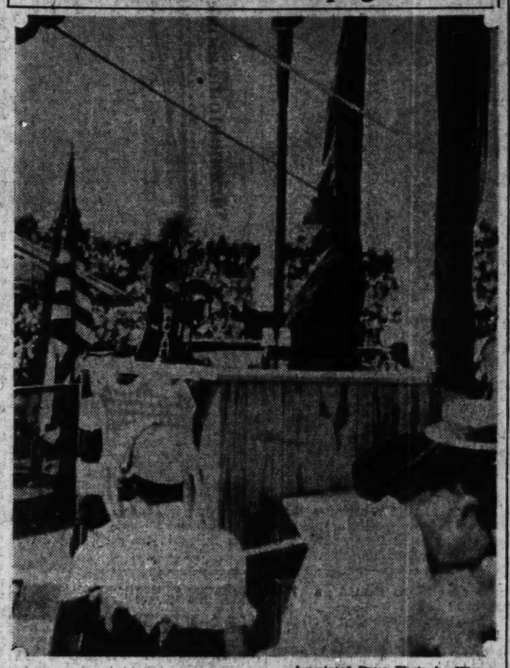
WASHINGTON, Aug. 20. — The United States Farm Board has asked the Government of Brazil to modify its contract so the board will be enabled to sell more than 62,500 bags of coffee a month. Under the present contract, the board cannot sell more than that amount. The coffee was taken by the board in exchange for wheat a little over a year ago.

The request was made at the instance of coffee roasters in this country who are faced with a coffee shortage and rising prices as the result of internal troubles in Brazil. The Farm Board has on hand 1,050,000 bags of coffee each weighing 132 pounds.

Ileana's Husband Unwilling Pilot.

VIENNA, Aug. 20.—Archduke Anton of Austria, who has been a father six days, became the somewhat unwilling airlane pilot today for Dowager Queen Marie of Rumania, his mother-in-law. The young father did not want to leave his wife, Princess Ileana, but Marie refused to entrust her life to any other pilot. With Anton at the controls, they took off for Carlsbad; Marie is on her way to Castle Koenigswart, where she will visit Alfonso and Victoria, the former King and Queen of Spain.

Gov. Roosevelt Delivering First Address of Road Campaign in Ohio



Democratic nominee for presidency photographed at Columbus, O., yesterday, when he spoke before 25,000 persons. —Associated Press Photo by Wire.

WISCONSIN GETS $3,000,000 LOAN FROM THE R. F. C.

State Asked for $6,414,865 but Board Contended Many Counties Lacked Proper Relief Agencies.

By the Associated Press.

WASHINGTON, Aug. 20. — The Reconstruction Finance Corporation today lent Wisconsin $3,000,000 and at the same time the Interstate Commerce Commission authorized the Baltimore & Ohio Railroad to borrow $31,625,000 more from the relief agency.

The Wisconsin loan was granted for destitution relief in several counties. Gov. Philip F. La Follette informed the corporation that 57 of the State's 71 counties needed Federal funds to supplement local efforts. He had asked for $6,414,865 to bolster State relief funds from Sept. 1 to Dec. 31.

The Corporation Board contended that about one-third of the 57 counties asking for aid were not properly organized for relief and, because of this, it could not be established at this time "that these particular localities know the extent of their needs or have exhausted their own resources to meet the need."

Private relief agencies were described as having done good work in the State.

"It is urged," the Corporation Board said, "that such private efforts and contributions be maintained and emphasis laid upon the fact that any Federal relief funds made available under the emergency relief act are not in lieu of, but merely supplementary, not only to local and state funds, but to private contributions as well."

The Baltimore & Ohio was authorized to make its loan as part of a plan for refinancing a $63,250,000 bond issue due March 1, 1933. If the loan is granted, the refinancing will start immediately and be completed by Jan. 1.

The Baltimore & Ohio and its subsidiary, the Alton, already have received $35,000,000 in loans from the corporation to pay off equipment trust securities and bank loans maturing before Jan. 1.

Its Own Program in Effect, Pennsylvania Again Seeks Loan.

HARRISBURG, Pa., Aug. 20.—Pennsylvania, with a new $12,000,000 state aid program for unemployment relief in effect, looked with renewed hope today for an advance loan from the Reconstruction Finance Corporation.

Gov. Pinchot, immediately after signing the bills making the relief plan effective yesterday, dispatched a letter to Atlee Pomerene, R. F. C. chairman, expressing "strong hope" that Pennsylvania's recent request for a $45,000,000 loan would be granted.

Pomerene informed the Governor and other State and legislative officials several weeks ago that Federal money could not be advanced to Pennsylvania because the State and the Legislature had not done "its full duty" for the State's 1,150,000 jobless.

PRIEST, WOMAN ARE FOUND DEAD AT PARISH HOUSE

School Teacher's Body in Rectory at New Haven, Conn., His in Auto in Garage at the Rear.

By the Associated Press.

NEW HAVEN, Conn., Aug. 20.—Authorities are investigating the circumstances of the death of Miss Lavinia Moran, 39-year-old school teacher, in a bedroom of the rectory of St. Louis Catholic Church about the time carbon monoxide killed the pastor of the church, Father Joseph P. Cournoyer, 45, in his garage.

There were no external marks of violence on the woman's body. Coroner James J. Corrigan has ordered that an analysis be made of her internal organs, but he declined to make public any theories.

Search for Miss Moran's dress, missing when her partly clad body was found under some bedding in the rectory, was fruitless, the Coroner said. The room bore no signs of a struggle, he reported.

An autopsy showed both the woman, an active worker in the parish, and Father Cournoyer had been dead since Wednesday. Each was last seen on that day—Miss Moran when she went into the rectory in the afternoon and the priest when he drove his two sisters, his housekeepers, to a train at 6 p. m.

Some officials expressed an opinion that Miss Moran had been looking after the parish house while Father Cournoyer's sisters were on a vacation, but her family said she had merely gone there for a brief call.

Her body was discovered by police summoned to the rectory by Adolph Groleau, the assistant sexton, who, seeing doors and windows open at the rear of the building, thought burglars were in the place.

With the finding of Miss Moran's body, Groleau recalled that Father Cournoyer had not officiated at mass Thursday or Friday mornings. Parishioners had supposed the priest had joined his sisters on their trip and said nothing, but Groleau told the officers of his absence.

A search led to the garage 100 feet in the rear of the rectory, where the priest was found dead in his automobile. The garage doors were closed, police said, and the motor of the car was stalled. The ignition switch was on.

Father Cournoyer's funeral will be Monday morning in his church, situated in a foreign section east of the business district. At the same time mass will be said at St. Brendan's Church for Miss Moran.

Band Concerts Today

Forest Park, Nathan Frank Bandstand, 3:30 to 5:30 p. m. Doerping's band.

O'Fallon Park, 3:30 to 5:30 p. m. Seymour's band.

ROOSEVELT SEES NO HOPE IN HOOVER'S UTTERANCES

Attacks Acceptance Speech and G. O. P. Platform in Opening His Road Campaign Before 25,000 at Columbus, O.

OFFERS PROGRAM OF NINE REMEDIES

Declares Republican Administration Failed to Correct Evils After Its Policies Caused Crash — Denounces Exploitation.

By the Associated Press.

COLUMBUS, O., Aug. 20.—Nine "fundamental" economic remedies, which he said were for the protection of the "great mass of average American men and women," were proposed this afternoon by Gov. Franklin D. Roosevelt, Democratic nominee for the presidency, in the opening speech of his road campaign.

Gov. Roosevelt spoke to an audience of more than 25,000 in the new baseball park of the Columbus American Association team. Many delegates to the State Democratic convention which was in session earlier in the day were present. Gov. White of Ohio and James A. Farley, chairman of the Democratic National Committee, spoke briefly after which Gov. Roosevelt was introduced by former Gov. James M. Cox, who was the Democratic presidential nominee in 1920.

Crowd Cheers Utterances.

Gov. Roosevelt read his speech in a clear, deliberate manner. Occasionally he pounded on the desk his fist to emphasize a point.

His sarcasm as he used "Alice in Wonderland" figures of speech to illustrate big business methods amused his audience that repeatedly interrrupted him with laughter and cheers.

The longest applause came when he asked, "Has the Republican elephant spotted with mire suddenly by miracle overnight become a sacred white elephant of spotless purity, or has it merely been scrubbed and whitewashed by cunning showmen in the hope that they can deceive a credulous electorate for four more years?"

"Not Honest With the People."

Another roar of approval went up as he said "the administration was not frank, not honest with the people and by blundering statements and actions postponed necessary readjustments."

There was laughter when the Governor, in referring to former President Coolidge, said "perhaps forseeing (what would happen in the economic world) a shrewd man from New England, typed on a narrow strip of paper the historic words, 'I do not choose to run.'"

He diverged only slightly in text and not at all in the meaning from advance copies of his speech.

Gov. Roosevelt finished his speech in 45 minutes, after which he and his party went to the executive mansion for tea with Gov. White.

Later the Roosevelt party had dinner on his private car in the railroad yards. The Governor was in high spirits, and was anxious to know how his speech went. He was well satisfied with his reception in Ohio. His train pulled out for the East at 5:49 p. m.

In his speech, Gov. Roosevelt, charging that President Hoover's acceptance speech and the Republican platform are "empty of hope," attacked the policies of the Hoover administration.

"I propose an orderly, explicit and practical group of fundamental remedies," Gov. Roosevelt declared. "These will protect not the few, but the great mass of average American men and women who, I am not ashamed to repeat, have been forgotten by those in power."

Nine Remedies.

Roosevelt's nine proposals are:

1. Prevention of the issuance of "manufactured and unnecessary securities of all kinds, which are brought out merely for the purpose of enriching those who handle their sale" and a requirement that sellers of legitimate securities disclose bonuses and commissions paid by them.

2. Full Federal regulation of "holding companies which sell securities in interstate commerce."

3. Federal regulation of "exchanges in the business of buying and selling securities and commodities."

4. More rigid supervision of ba-

Continued on Page 2, Column 6.

EDUCATORS' IDEAS SOUGHT ON WHAT'S WRONG WITH U. S.

National League of Commission Merchants Appeals to 300 for New Guidance.

TWELVE QUESTIONS ARE SUBMITTED

Requests Received Here by Chancellor Throop, Father Johnston and Father Husslein.

Post-Dispatch Bureau,
201-205 Kellogg Bldg.

WASHINGTON, Aug. 20.—The business men who make up the National League of Commission Merchants have taken the unusual step of appealing to 300 leading educators of the country, mainly college presidents and teachers of the social sciences, for leadership in the present confused state of the nation's affairs.

"Produce row" has turned to the campus for light and guidance.

In an open letter signed by their president, Robert F. Blair of Cleveland, and other officers, the commission men ask the professors to tell them, for publication, what is wrong with the country and how to make it right.

Among those to whom the appeal, made public here today, has been sent, are seven Missourians: George R. Throop, chancellor of Washington University, St. Louis; the Rev. Robert S. Johnston, president of St. Louis University; Walter Williams, president of the University of Missouri; T. W. Nadal, president of Drury College, Springfield; John F. Herget, president of William Jewell College, Liberty; the Rev. Joseph Husslein, dean of the School of Sociology, St. Louis University, and Frederick P. Kenkel, director of the Central Bureau, Catholic Central Society, St. Louis.

"Where Are We Going?"

The educators are asked:

"Nationally, where are we going?"

"Where should we go?"

"If we are off the road leading to a desirable civic and social future, how are we to get back to the right road?"

The business men express dissatisfaction with the leadership provided by "practical politicians." They explain the purpose of their letter thus: "This is an effort to bring into action a new force. To us, it seems logical to turn to our recognized educational leadership, appealing to it for an authoritative interpretation of the economic trends, the significance of current legislative commitments, and the logic of these commitments when projected into future social, business and civic relations. This is an appeal from one group, mired in conflicting interests, to the trained intelligence of the country, urging it to undertake a fuller measure of leadership."

The Twelve Questions.

Twelve questions are asked:

"1. Which trends in the United States since the World War do you believe to be the most disquieting?

"2. Does hope for permanently improved industrial conditions rest in governmental or some form of private action?

"3. Has individualism failed as a vital force in the development of this country along desirable lines? If so, what is to take its place?

"4. Should we have more or less paternalism in government?

"5. Have we too much or not enough government interference in business?

"6. What is likely to be the political and social effect of governmental subsidies to large groups of citizens (such as tariffs, pensions, reconstruction loans to banks, railroads, farmers, etc.)?

"7. To what do you attribute the growing contempt for governmental authority, Congress, courts and statutory laws?

"8. Is modern 'racketeering' a new manifestation and application of the 'ethics' of big business?

"9. How far is it safe to go with political remedies for economic ills? (Can a government, for example, abrogate the law of supply and demand?)

"10. Are 'efficiency' and 'standardization' killing originality and initiative in this country?

"11. Would legitimate business be in any stronger position if the purely speculative or gambling tivities were eliminated?

12. In view of the traditions of the United States, is the Federal Government justified in placing its authority and financial resources at the disposal of one group of citizens in competition with another group of citizens denied a like support?"

"Vicious" Marketing Act.

Dealing with their particular problems, the commission merchants ask:

"Are we wrong—is our judgment altogether warped by our self-interest—when we find in the agricultural marketing act, governmental sanction for almost every vicious license that organized society has devised? We set forth here, frankly and honestly, our reaction to this legislation, and ask you to accept it as typical of the attitudes of independent business men of the country toward the encroachment of Government on business and governmental interference with the rights of individual citizens in all walks of life."

The views expressed are a vigorous arraignment of the Agricultural Marketing act, which is described as "an instrumentality of corruption unsurpassed in potential menace by any legislation enacted in the history of the United States."

ST. LOUIS POST-DISPATCH
Founded by JOSEPH PULITZER
Dec. 12, 1878.
TELEPHONE: MAIN 1111
Published Daily by the Pulitzer Publishing Co. Twelfth, Broadway and Olive Street.
MEMBERS OF THE ASSOCIATED PRESS and AUDIT BUREAU OF CIRCULATIONS
The Associated Press is exclusively entitled to the use for republication of all news dispatches credited to it or not otherwise credited in this newspaper and also the local news published herein. All rights of republication of special dispatches herein are also reserved.
Subscription Rates by Mail in Advance:
Daily and Sunday, one year.....$10.00
Daily, without Sunday, one year.....6.00
Sunday only, one year.....4.00
Daily only, one year.....6.00
Daily only, one month.....60
Remit either by postal order, express money order or bank exchange.
Subscription Rates by Carrier:
Delivered by city carriers or out-of-town dealers:
Daily only, 15c a month; Sunday only, 5c a copy.
Entered as second-class matter, May 17, 1878.

Rebel Seized by Spanish Troops



AN incident of the abortive Royalist uprising in Madrid. One of the rebels is shown, half dragged and carried from the Spanish Ministry Building by loyal troops after the rebels failed in their opening drive on the Government Building.

ANSWERS SENATOR'S CHARGES OF ABUSES AT BOULDER DAM

Acting Secretary of Interior Says Workers are Paid in Cash and Are Free to Buy.

By the Associated Press.

WASHINGTON, Aug. 20.—Replying to criticism by Senator Oddie concerning operations at Hoover Dam, Acting Secretary Dixon of the Interior Department today telegraphed the Nevadan that he had been "seriously misinformed."

Oddie telegraphed the Interior Department charging among other things that the builders of the dam were paying wages in scrip which could be used at face value for merchandise only at the company store and that this was causing unfair competition with Boulder Dam and Las Vegas merchants.

Dixon replied that no workers were required to take scrip, but on the contrary were paid twice monthly in cash "and when taking scrip workers do so at their own election and generally because they wish credit in advance in this manner."

"All workers," Dixon said, "are free to buy wherever they please, including other stores operated by Government lessors. Prices at Boulder City are not exorbitant, but to the contrary Las Vegas citizens have heretofore objected that Boulder City would draw trade from Las Vegas."

Regarding a statement by Oddie that contractors have collected thousands of dollars from the workers for poll taxes and are holding it, Dixon said this question is pending in the courts and will be settled there.

Broker Held on Check Charge.

By the Associated Press.

LOS ANGELES, Aug. 20.—Alfred C. Read Jr., San Francisco broker sued for divorce recently because of his friendship for Claire Windsor of the films, was placed in jail here today on a charge of obtaining labor by false pretenses. He said the complaint arose from a check for a $16 motor car repair bill and that there was money in the bank to meet the check until his wife, Marion Read, who also is suing Miss Windsor for alienation of his affections, tied up the funds with a restraining order.

Publishers Indorse Roosevelt.

By the Associated Press.

CLEVELAND, Aug. 20.—A resolution indorsing Gov. Franklin D. Roosevelt's policies and promising him aid in his campaign for the presidency was adopted by the Association of Publishers of Foreign Language newspapers in Ohio. It was opposed, however, by the Cincinnati Freie Presse, the Polish Daily News of Cleveland, and the American Echo, Polish newspaper publisher at Toledo.

THREATENS BANKRUPTCY SUIT AGAINST LAKE COUNTY, IND.

Chicago Company Plans Action Over $100,000 Bill for Food Furnished Indigents.

By the Associated Press.

CROWN POINT, Ind., Aug. 20.—Lake County officials have been informed that a suit to throw the county into involuntary bankruptcy will soon be filed.

The action is planned by the B. A. Railton Co., Inc., of Chicago. H. P. Peters, general manager of the firm, told county officials the suit would be filed after failing to collect part or all of $100,000 he said the county owes his company for furnishing food to North Township indigents.

Lake is the second largest county in Indiana.

EVICTED VETERAN WOUNDED

Chicagoan in Sidewalk Camp Resisted Arrest.

By the Associated Press.

CHICAGO, Aug. 20.—Police shot Bryan Moss, an evicted tenant living on the sidewalk in front of his home, when he resisted their attempt to serve a warrant charging disorderly conduct today. He was slightly wounded in the left thigh.

Moss has delivered nightly harangues to large crowds who have visited the sidewalk camp where he stayed with his wife, four children and his furniture. He marked his furniture with chalk signs such as "War Vet Evicted," "17 Months Overseas," and "The Heroes of 1917 Are the Bums of 1932."

Barbara Henika, daughter of the owner of the house, obtained the warrant. The family of Moss was taken care of by friends. Police said Moss refused many offers of free rent and food and asked for contributions from passers-by.

Caught in His First Robbery.

By the Associated Press.

CHICAGO, Aug. 20.—A man who said he was Peter Rosenbach, 21 years old, a former Wall street broker's clerk living at Astoria, N. Y., turned robber today, with a screw driver disguised as a pistol. Police apprehended him as he fled from a shoe store where he obtained $108 after scaling the lips and binding the hands and feet of the manager. Rosenbach said he arrived here with his wife and took rooms at a downtown hotel. "I was broke and had no money to pay for the room so I decided to rob someone," he said.

Gen. Tapia New Mexico City Mayor

By the Associated Press.

MEXICO CITY, Aug. 20.—Gen. Jose Maria Tapia today was named chief of the Federal District Government or Mayor of Mexico City, filling the place left vacant by the resignation of Vicente Estrada Cajical last Thursday. Gen. Tapia was chief of staff to Provisional President Portes Gil in 1929.

WALKER EXPECTED TO QUESTION G.O.P. CHIEFS AT HEARING

Examination, It Is Indicated, Will Be Based on Contention Ouster Action Is Republican Plot.

COURT TO PASS ON INJUNCTION

To Hear Argument Tomorrow for Writ to Stop Proceedings on Ground Governor Exceeds Authority.

By the Associated Press.

NEW YORK, Aug. 20.—Mayor James J. Walker of New York City prepared today to ask some questions in Albany next week of eight of the most important Republican leaders in the State who have been subpenaed to appear as his witnesses at the hearing before Gov. Roosevelt on charges demanding Walker's removal from office.

It is likely that Walker will question them himself, and it has been indicated the questions will cover the contention made by his friends ever since the Hofstadter legislative investigation of his administration began—that the whole thing was a Republican plot, designed to embarrass both Walker and Gov. Roosevelt, who even two years ago was a leading candidate for the Democratic presidential nomination.

Before W. Kingsland Macy, Republican State Chairman, and his associates appear, however, there will be argument in the Supreme Court in Albany on a legal move by Walker to put an end to the ouster proceedings against him on the ground that the Governor is acting outside his constitutional authority.

Court Action Tomorrow.

Walker's chief counsel, John J. Curtin, will appear at 9 a. m. Monday before Supreme Court Justice Ellis J. Staley, to argue for a writ to stop the hearing.

Justice Staley heard similar argument Friday from Sidney Levine, counsel for George Donnelly, secretary of the Bronx Chamber of Commerce, and announced he would reserve his decision until after he had heard Curtin.

On behalf of the Governor, Assistant Attorney-General Henry Epstein—son-in-law of Max Steuer, one of Tammany's leading lawyers—argued that the courts have not the power to restrain the Governor from acting, since under the Constitution the executive, judiciary and legislative branches of the Government have equal powers.

What action Gov. Roosevelt may take, should Justice Staley order the proceedings stopped, has not been indicated. He has insisted from the start that he is acting within his jurisdiction, and that he is not bound by the courts.

As a "courtesy" to the courts, however, he agreed to withhold his decision with regard to the Mayor until after Justice Staley had given his ruling. Meanwhile, he has ordered that the hearing proceed on Monday, beginning at 12:30 p. m.

22 Witnesses Called.

With 22 new witnesses, none of whom appeared before the Hofstadter committee and among whom are included eight Republican leaders, Mayor Walker is expected to begin his defense on Monday.

In addition to Macy, the Republicans who have been called are: Samuel Koenig, New York City leader; William L. Ward, Westchester County leader; Walter W. Westall and Seabury C. Mastick, Westchester County State Senators who at first voted against the measure creating the Hofstadter Legislative Committee, but later voted for it; Senator Samuel H. Hofstadter, chairman of the committee; Federal Judge John Knight of the Western New York District, who was Republican leader in the Senate when the measure was passed; and Fred Bradley, former Erie County leader.

The Mayor is spending the week end at the home of his friend, A. C. Blumenthal, at Scarsdale, Westchester County.

Curtin Charges Plot.

The Herald-Tribune quotes Curtin as saying:

"We intend to take this whole Seabury inquiry back to its source. There is no question in our minds that it started in Washington and its aim was to stop either or both of the men recognized by Republican chieftains as the most likely presidential candidate the Democrats would have to offer. The strategy was to pick out, smear Tammany, and with it Al Smith or Gov. Roosevelt, whoever won the nomination. See how beautifully the thing was planned from a political standpoint. It started in 1931, not 1932, which would have been too obvious; then, although the entire inquiry should have been completed in a year, dragged along to reach the present year.

"Last May the work was speeded up. The only target left to shoot at was Mayor Walker, but it was recognized that he would do pretty well. Front-page headlines were still assured.'"

VISCOSE CO. RE-EMPLOYS 3000 TO 4000 WORKERS

Resumption of Operation at Five Plants of Rayon Firm Is Announced.

By the Associated Press.

MARCUS HOOK, Pa., Aug. 20.—Resumption of operations in the five plants of the Viscose Co., rayon manufacturers, with recall of 3,500 to 2000 workers in each plant, was announced at the main office of the firm here today.

The factories are located at Roanoke, Va.; Parkersburg, W. Va., and Marcus Hook, Lewistown and Meadville, Pa.

The plants were closed early in June, it was stated, and the resumption of work began with receipt of increasingly large orders several weeks ago. Additional workers are being recalled gradually and officials expressed the belief that orders will warrant continued operation.

BANK OF ENGLAND GOVERNOR REACHES U. S. FOR BRIEF STAY

Montagu Norman Declines to Say Whom He Will See in This Country.

By the Associated Press.

BOSTON, Aug. 20.—Montagu C. Norman, Governor of the Bank of England, arrived today aboard the liner Brittanic. On ship board he was listed as Prof. Clarence Skinner but he freely admitted his identity to ship reporters.

He declined to say whom he expected to see in this country, but he declared he intended to leave by train for New York at once. He said he would return to England in a week.

FATHER COX TO GO ON TOUR

Asks Vice-Presidential Candidate to Draft Farm Policy.

By the Associated Press.

PITTSBURGH, Pa., Aug. 20.—Final Plans for the Jobless party's national campaign were laid today by the Rev. James R. Cox, militant pastor of Old St. Patrick's Catholic Church and presidential candidate of the party.

He will start a speaking campaign next week in Chicago, while his motor journey will carry him as far west as Oklahoma, where Dr. V. C. Tisdal of Elk City, Ok., will be officially notified of his selection as vice-presidential candidate. The ceremonies will be held during the State fair. Dr. Tisdal will be asked to draft a farm policy for the party and to speak throughout the West. Father Cox has suggested inclusion of a Department of Health in the Cabinet and of laws which will make uniform requirements for physicians in all states.

Minnesotans Rebuff Coxey.

By the Associated Press.

ST. PAUL, Minn., Aug. 20.—Emil Regnier, State Farmer-Labor party manager, in a statement today charged that "some outside force, probably the Republican party," was financing Jacob S. Coxey's appearances in Minnesota, in an effort to disrupt the State organization. Regnier, a State Senator, made the statement after Coxey, Mayor of Massillon, O., asked Minnesota Farmer-Labor leaders to place his name on the State ballot as a candidate for the presidency. The request was refused.

Roosevelt Calls Hoover's Acceptance "Empty of Hope"

Continued From Page One.

tional banks "for the protection of depositors."

5. Discouragement and prevention of the "unrestrained use of bank deposits in speculation, to the detriment of local credit."

6. Separation of investment and commercial banking.

7. Restriction of Federal Reserve banks, whose funds, prior to 1929, "were used practically without check for many speculative purposes."

Policies of Open Dealing.

Of the other two, the Governor said:

"Finally I propose two new policies for which legislation is not required.

"They are policies of fair and open dealing on the part of the administration with the American public.

"In the first place I promise you that it will no longer be possible for international bankers or others to sell to the investing public of America, foreign securities on the implied understanding that these securities have been passed on or approved by the State Department or any other agency of the Federal Government.

"In the second place, I assure you that high public officials in the next administration will neither by word nor by deed seek to influence the prices of stocks and bonds."

The Governor then turned to the Hoover administration.

"I sum up the history of the last administration in four sentences," he said. "It encouraged speculation and over-production through its false economic policies.

"It attempted to minimize the crash and misled the people as to its gravity.

"It erroneously charged the cause to other nations of the world.

"It refused to recognize and correct the evils at home which brought it forth, delayed relief, and forgot to reform."

Roosevelt's Economic Creed.

Before listing his "remedies" Gov. Roosevelt outlined what he called his "economic creed," five beliefs on which he said he based his proposals.

"I believe," he said, "in individualism; but I mean it in everything the word implies. I believe that our industrial and economic system is made for individual men and women, and not individual men and women for the benefit of the system.

"I believe that the individual should have full liberty of action to make the most of himself, but I do not believe that in the name of that sacred word a few powerful interests should be permitted to make industrial cannon-fodder of the lives of half of the population of the United States.

"I believe in the sacredness of private property, which means I do not believe it should be subjected to the ruthless manipulation of professional gamblers in the stock markets in the corporate system.

"I believe that the Government, without becoming a prying bureaucracy, can act as a check or counter-balance to this oligarchy so as to secure initiative, life, a chance to work, and the safety of savings to men and women, rather than safety of exploitation to the exploiter, safety of manipulation to the financial manipulator, safety of unlicensed power to those who would speculate to the bitter end with the welfare and property of other people."

Hoover's Speech "Empty of Hope."

He said he offered his "remedies" in contrast "to the complete silence" of the Republicans "and in contrast to the theories of the year 1928 which I have shown that the Republican leaders still hold."

"The acceptance speech of the distinguished gentleman who is running against me," he said, "is equally empty of hope on this subject.

"There is an eloquent description of the storm through which we are passing; glimpses through the clouds, of troubled officers pacing the deck wondering what to do; belated recognition that the storm rose out of a hot current of speculation; stout adherence to the alibi that the secondary phases came from abroad; the outline of the ship clouded in vague phrases about the 'intrepid soul of our people.'

"Changing the figure of speech, he speaks with feeling of 'soil poisoned by speculation' in which grew 'ugly weeds of waste, exploitation and abuse of financial power,' but not of the beneficent sun of administrative approval under the rays of which these weeds sprouted and flourished.

"As to the claim to economic captaincy, the address is completely unregenerate.

"The only approach to the protection of the investing public beyond temporary and immediate loans is a vague reference to a stronger banking system."

Clearing the Ground.

The Governor said he regretted the necessity of making "severe criticism" of the administration, and added: "But to build we must first clear the ground. . . . To justify our right to build we must show not only a sound plan but why, in contrast, this plan offers the hope of better things."

Before surrendering to Grundy and the Republican leaders on "the highest tariff in the history of the world" he said:

"The President hesitated, because he must have seen the awful nature of the choice. But his courage failed. Grundyism had its way; and American industry, accelerated to a pace never before known, suddenly found the brakes locked on a slippery road. The law of gravity did the rest.

"The confidence which the administration has asked us as individual citizens to have in ourselves is not enough. The kind of confidence we most need is confidence in the integrity, the soundness, the liberalism, the vision and the old-fashioned horse sense of our national leadership.

"Without that kind of confidence we are forever insecure. With that kind of confidence the future is ours to conquer."

The Text of Gov. Roosevelt's Speech Is on Page 6A.

OHIO DEMOCRATS AVOID PROHIBITION ISSUE

Indorse National Platform and Pledge Economy and Restoration of Confidence.

By the Associated Press.

COLUMBUS, O., Aug. 20.—Prohibition was pushed into a corner by Ohio Democrats today as they adopted a State platform that pledged the party to a policy of economy and restoration of public confidence.

Delegates, impatient to hear Gov. Franklin D. Roosevelt, quickly approved the platform after the Resolutions Committee blocked a weak attempt to insert a plank advocating repeal of the State prohibition enforcement laws.

The convention, however, approved the repeal of the eighteenth amendment by indorsing, "in its entirety," the national party platform adopted in Chicago.

The platform declared for the "essential purposes": Permanent restoration of public confidence, recovery from the disastrous results of policies long pursued by the Federal Government and return to the course of progress and domestic happiness from which inept guidance has swerved the nation.

Economy in Government was cited as the outstanding issue of the campaign, and economies amounting to $10,000,000 in State government were attributed to Gov. White, the gubernatorial nominee, who opposes David S. Ingalls in November.

U. S. LEADS CHINESE IMPORTS

Supplies 27 Pct. of Goods, While Japan Is Second, with 13 Pct.

By the Associated Press.

WASHINGTON, Aug. 20.—The United States supplied 27 per cent of China's imports during the first five months of this year, Chinese customs statistics announced today by the Department of Commerce showed that Japan supplied 13 per cent and Great Britain 10 per cent. British India sent 8 per cent; Germany 6 per cent; Dutch Indies 6 per cent; French Indo-China 4 per cent; Siam 3 per cent, and France 1 per cent.

During the period, 26 per cent of China's exports went to Japan, 11 per cent to the United States, 7 per cent to Germany and 6 per cent to Great Britain.

WOMAN FLYERS PLAN TO STAY UP UNTIL TOMORROW

Mrs. Marsalis and Mrs. Thaden Will Complete Week in Air If Still Aloft This Afternoon.

AIR PAST RECORD FOR THEIR SEX

Edna May Cooper and Bobby Trout, Whose Mark They Exceeded, Send Congratulations.

By the Associated Press.

CURTISS FIELD, N. Y., Aug. 20.—With new minutes added to their women's endurance flight record every time they wheeled over Curtiss Field, Mrs. Frances Marsalis and Mrs. Louise Thaden planned tonight to fly so long that no other women could touch that record.

The women completed their sixth day in the air this afternoon and a few hours later had surpassed the previous women's record by a full 24 hours, but they kept their flying boudoir" in lazy circles over Long Island airports.

When they first took off the pair had they hoped to "stay up a week." It seemed a long time then, but today, with everything going well and the end of the week in sight, they decided to delay their landing still further.

"We won't be down until Monday," they notified their ground crew, "maybe not until Wednesday."

Two refueling contacts were made today. Along with gasoline and food, the flyers received dozens of congratulatory messages. One came from Edna May Cooper, holder with Evelyn (Booby) Trout of the 123-hour record which was broken yesterday.

MILK PRICES LEFT VIRTUALLY UNCHANGED IN ARBITRATION

Dean Isidor Loeb Arbitrates Wholesale Rate Issue Raised by Local Dairy.

Prices paid the Sanitary Milk Producers were left virtually unchanged for August by a decision announced yesterday, of Dean Isidor Loeb of Washington University School of Business and Public Administration, arbitrator of a price issue raised by St. Louis Dairy Co.

The base milk price remains at $2.74 a hundred pounds, 3.8 per cent butterfat. The price of surplus milk for by-products is to be based on the Chicago butterfat average, as formerly, except that the Chicago market averages more than 18 cents a pound, the surplus price is to be computed from that figure.

The complainant had held that under current prices it was paying more than competitors which did not use the base and surplus plan, but Dean Loeb judged that the difference in price was compensated for by advantages of stable supply and quality under the base and surplus plan.

Remarking that there was no disagreement concerning the benefits of the plan, or the evils that might follow its abandonment, he said, "While its advantages have been curtailed by the fact that at least 50 per cent of the milk supply is marketed on a different basis, it remains the chief stabilizing and quality improvement factor in the entire milkshed."

CLASH WITH COMMUNISTS

Police and Radicals Exchange 50 Shots at Buenos Aires.

By the Associated Press.

BUENOS AIRES, Aug. 20.—A Communist demonstration was scuffed out tonight when police exchanged some 50 shots with fleeing radicals and raided the offices of the Communist newspaper La Protesta, uncovering a few firearms. There were no casualties.

The manifestation was stimulated by a mass meeting called in the Plaza Congreso to protest against the growth of Communist activities in the city and to oppose diplomatic or commercial relations with Soviet Russia. About 2000 persons heard speakers advocate Fascist movement to combat Communism. Police were on the watch for possible anti-semitic riots and arrested several persons upbraiding communists and Jews. The Jewish districts remained calm.

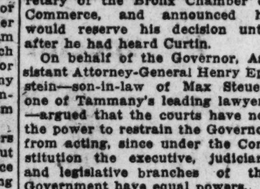
Treasure Salvage Ship in Port.

By the Associated Press.

NORFOLK, Va., Aug. 20.—The salvage ship Salvor which has been searching for the steamer Merida, with treasure estimated at $4,000,000 to $6,000,000, off the Virginia capes, returned to Norfolk today for supplies. Capt. Harry L. Bowlin said he was "satisfied with progress" during the search, but would not elaborate on the statement.

New Legion Publication Manager.

INDIANAPOLIS, Ind., Aug. 20.—James F. Barton, national Adjutant of the American Legion for the last seven years, was appointed today general manager of the American Legion Publishing Co. Barton fills the vacancy created by the death of Robert F. Smith, killed when mountain climbing in Colorado. Barton is a graduate of the University of Iowa Law School.



$3.95

Singing Canaries

That really sing. Not under 10 months old, not over 18 months old.

The true age of each bird is given in the written guarantee. Full song singers, not babies.

YOU WON'T BE FOOLED HERE

Visit our new remodeled bird store. The world's largest, completest; showing hundreds of birds in full view.

Open Daily 7 A. M. Till 6 P. M. Sundays and Holidays Till Noon.

NATIONAL PET SHOPS
Corner 21st and Olive
We Had to Be Good to Grow So Big

NORGE
ELECTRIC REFRIGERATOR
No Money Down
PAY 25¢ A DAY
YOUR OLD ICE BOX AS FIRST PAYMENT
PAY MONTHLY NO COLLECTORS
LEHMAN
1101 OLIVE ST.
"OPEN EVENINGS TILL 9 P.M."



SALE
of
Grands & Uprights

These pianos are being offered at a fraction of their REAL WORTH

WADE Grand	$975	$195
SARGENT Grand	$395	275
HOWARD Grand	$875	445
STECK Grand Duo Art	$1985	795
SOHMER Grand Period Design	$1350	645
REGAL Upright		$39.00
MERRIFIELD Upright		39.00
EMERSON Player		59.00
ESTEY Upright		75.00
KIMBALL Upright		95.00

Exchange Dept.

Many Others Offered as Low as $10.00—TERMS.

BALDWIN PIANO COMPANY
1111 OLIVE Open Evenings

FELTMAN & CURME IS—
GOING OUT OF BUSINESS
STYLE, QUALITY, PRICE in SENSATIONAL SHOE VALUES

Every pair of shoes in this great going-out-of-business sale is guaranteed to be fresh, new stock.

WOMEN'S SHOES
Thousands of pairs of F. & C. wonderful Shoes, broken lots. Not all sizes—closing-out price..... $1.95

WOMEN'S SHOES
Just received 2800 pairs of F. & C. wonderful Shoes . . . newest Fall styles, including brown and black suedes and genuine reptile leather. Sold as high as $6 and $6. Closing-out price..... $2.95

MEN'S SHOES
Shoes sold as high as $5, closing-out price.....

WOMEN'S SHOES
Women's smart shoes—Footwear that St. Louis has enjoyed so long. The largest assortment of new Fall shoes in the city, sold as high as $6.00—closing-out price.....

MEN'S SHOES
F. & C. wonderful shoes, in street and dress models. Sold high as $6.00, closing-out price..... $3.95

MEN'S GENUINE KANGAROOS—sold as high as $7.00

If any purchase is found unsatisfactory, it may be returned and money will be refunded.

FELTMAN & CURME
426 NORTH SIXTH ST.
703 OLIVE ST.

LOWEST PRICES IN YEARS
For This Week



HEADACHES?

These Specials include personal service by Dr. Guilbault—no hurry-up test, but a careful, painstaking examination that has satisfied 80,000 clients. 26 years in St. Louis. Yes, Pay for Glasses Only.

Take Advantage of These Prices

SINGLE VISION GLASSES Spherical Lenses..... Complete $4.95

"KRYPTOK" Bi-Focal LENSES $10 to $15 Value As Low as..... $5.75



F. J. GUILBAULT OPTICAL CO.
423 N. Broadway
BETWEEN LOCUST AND ST. CHARLES—DR. F. J. GUILBAULT

NATIONALLY KNOWN
1932 MODEL
ELECTRIC WASHER



A nationally famous manufacturer, plus our mammoth buying power in honor of the opening of our new Domestic Home Appliance Department has made this sensational offer possible. We know the repsonse will be terrific—so we suggest you call in early and make your selection. Friendly warning—the quantity is limited.

BRAND-NEW
DELIVERED TO YOUR DOOR IN ORIGINAL FACTORY PACKING CRATE,
$39.95

$1 PER WEEK
90 DAYS' TRIAL

Actual Photo of This Sensational Offer

GENERAL ELECTRIC MOTOR! LOVELL WRINGER! PORCELAIN TUB! FULL SIZE! 8 SHEETS!
NO BELTS OR GEARS

COMPARE
This Washer with others selling at twice the price.
Reg. Price $89

FREE! A CASE OF SOAP POWDERS—ENOUGH TO LAST FOR 1 YEAR

Domestic Home Appliance Dept.—4th Floor.

1008 Olive St. WURLITZER Open Evenings

r's "Hope"

a prying bu-
as a check or
this oligarchy
itiative, life, a
d the safety of
women, rather
loitation to the
manipulation to
pulator, safety
r to those who
the bitter end
nd property of

mpty of Hope."
red his "reme-
o the complete
publicans "and
theories of the
ave shown that
lers still hold."
speech of the
eman who is
," he said, "is
pe on this sub-

ent description
which we are
through the
officers pacing
what to do;
that the storm
frent of spec-
nce to the alibi
phases came
outline of the
vague phrases
oul of our peo-

ure of speech.
eeling of 'soil
tion' in which
waste, exploi-
financial pow-
beneficent sun
pproval under
these weeds
shed.

n to economic
ss is complete-

ch to the pro-
ding public be-
d immediate
eference to a
tem."
Ground.
l he regretted
king "severe
administration.
build we must
ound. . . . to
build we must
und plan but
s plan offers
ings."
g to Grundy
eaders on "the
history of the

esitated, be-
seen the awful
But his cour-
n had its way;
y, accelerated
e known, sud-
kes locked on
e law of grav-

hich the ad-
ed us as indi-
e in ourselves
kind of confi-
is confidence

EST PRICES IN YEARS
HEADACHES?
ntage of These Prices
"KRYPTOK" Bi-Focal LENSES
$4.95 $10 to $15 Value As Low as..... $5.75
AULT OPTICAL CO.
23 N. Broadway
ST AND ST. CHARLES—DR. F. J. GUILBAULT

ONALLY KNOWN
932 MODEL
TRIC WASHER
A nationally famous manufacturer, plus our mammoth buying power in honor of the opening of our new Domestic Home Appliance Department has made this sensational offer possible. We know the repsonse will be terrific—so we suggest you call in early and make your selection. Friendly warning—the quantity is limited.
BRAND-NEW
DELIVERED TO YOUR DOOR IN ORIGINAL FACTORY PACKING CRATE,
$39.95
$1 PER WEEK 30 DAYS' TRIAL
l Photo of Sensational Offer
PORCELAIN TUB! FULL SIZE! 8 SHEETS! OR GEARS
COMPARE
This Washer with others selling at twice the price.
Reg. Price $89
A CASE OF SOAP POWDERS—ENOUGH TO LAST FOR 1 YEAR
ic Home Appliance Dept.—4th Floor.
URLITZER Open Evenings

OHIO DEMOCRATS AVOID PROHIBITION ISSUE

Indorse National Platform and Pledge Economy and Restoration of Confidence.

By the Associated Press.

COLUMBUS, O., Aug. 20.—Prohibition was pushed into a corner by Ohio Democrats today as they adopted a State platform that pledged the party to a policy of economy and restoration of public confidence.

Delegates, impatient to hear Gov. Franklin D. Roosevelt, quickly approved the platform after the Resolutions Committee blocked a weak attempt to insert a plank advocating repeal of the State prohibition enforcement laws.

The convention, however, approved the repeal of the eighteenth amendment by indorsing, "in its entirety," the national party platform adopted in Chicago.

The platform declared for the "essential purposes": Permanent restoration of public confidence, recovery from the disastrous results of policies long pursued in the Federal Government and return to the course of progress and domestic happiness from which inept guidance has swerved the nation.

Economy in Government was cited as the outstanding issue of the campaign, and economies amounting to $10,000,000 in State government were attributed to Gov. White, the gubernatorial nominee, who opposes David S. Ingalls in November.

U. S. LEADS CHINESE IMPORTS

Supplies 27 Pct. of Goods, While Japan Is Second, with 13 Pct.

By the Associated Press.

WASHINGTON, Aug. 20. — The United States supplied 27 per cent of China's imports during the first five months of this year. Chinese customs statistics announced today by the Department of Commerce showed that Japan supplied 13 per cent and Great Britain 10 per cent. British India sent 8 per cent; Germany 6 per cent; Dutch Indies 5 per cent; French Indo-China 4 per cent; Siam 3 per cent, and France 1 per cent.

During the period, 26 per cent of China's exports went to Japan, 11 per cent to the United States, 7 per cent to Germany and 6 per cent to Great Britain.

The Text of Gov. Roosevelt's Speech Is on Page 6A.

OMAN FLYERS PLAN TO STAY UP UNTIL TOMORROW

rs. Marsalis and Mrs. Thaden Will Complete Week in Air If Still Aloft This Afternoon.

R PAST RECORD FOR THEIR SEX

dna May Cooper and Bobby Trout, Whose Mark They Exceeded, Send Congratulations.

y the Associated Press.

CURTISS FIELD, N. Y., Aug. 20. -With new minutes added to their men's endurance flight record very time they wheeled over Curtiss Field, Mrs. Frances Marsalis nd Mrs. Louise Thaden planned night to fly so long that no ther women could touch that rec-rd."

The women completed their sixth ay in the air this afternoon and few hours later had surpassed e previous women's record by a ll 24 hours, but they kept their lying boudoir" in lazy circles er Long Island airports.

When they first took off the pair id they hoped to "stay up a eek." It seemed a long time en, but today, with everything ing well and the end of the week ight, they decided to delay their ding still further.

"We won't be down until Monday," they notified their ground rew, "maybe not until Wednesday."

Two refueling contacts were ade today. Along with gasoline d food, the flyers received dozens of congratulatory messages. e came from Edna May Cooper, holder with Evelyn (Booby) ut of the 123-hour record which as broken yesterday.

LK PRICES LEFT VIRTUALLY UNCHANGED IN ARBITRATION

ean Isidor Loeb Arbitrates Wholesale Rate Issue Raised by Local Dairy.

Prices paid the Sanitary Milk roducers were left virtually unhanged for August by a decision, nnounced yesterday, of Dean idor Loeb of Washington University School of Business and Public dministration, arbitrator of a rice issue raised by St. Louis Dairy o.

The base milk price remains at .74 a hundred pounds, 3.8 per nt butterfat. The price of surus milk for by-products is to be ased on the Chicago butterfat verage, as formerly, except that the Chicago market averages re than 18 cents a pound, the urplus price is to be computed om that figure.

The complainant had held that nder current prices it was paying ore than competitors which did ot use the base and surplus plan, ut Dean Loeb judged that the difference in price was compensated r by advantages of stable supy and quality under the base and plus plan.

Remarking that there was no greement concerning the benefits of the plan, or the evils that ight follow its abandonment, he id, "While its advantages have en curtailed by the fact that at ast 50 per cent of the milk supply is marketed on a different asis, it remains the chief stabilizing and quality improvement ctor in the entire milkshed."

LASH WITH COMMUNISTS

olice and Radicals Exchange 50 Shots at Buenos Aires.

By the Associated Press.

BUENOS AIRES, Aug. 20.—A Communist demonstration was uffed out tonight when police exanged some 50 shots with fleeing dicals and raided the offices of e Communist newspaper La Prota, uncovering a few firearms. here were no casualties.

The manifestation was stimulated by a mass meeting called in the aza Congreso to protest against e growth of Communist activiies in the city and to oppose diplmatic or commercial relations ith Soviet Russia. About 2000 rsons heard speakers advocate Fascist movement to combat mmunism. Police were on the atch for possible anti-semitic riand arrested several persons raiding communists and Jews. e Jewish districts remained alm.

Treasure Salvage Ship in Port.
By the Associated Press.

NORFOLK, Va., Aug. 20.—The alvage ship Salvor which has been earching for the steamer Merida, ith treasure estimated at $4,000,00 to $6,000,000, off the Virginia apes, returned to Norfolk today r supplies. Capt. Harry L. Bowin said he was "satisfied with rogress" during the search, but ould not elaborate on the statement.

New Legion Publication Manager.
By the Associated Press.

INDIANAPOLIS, Ind., Aug. 20.—ames F. Barton, National Adjutant the American Legion for the st seven years, was appointed toy general manager of the Amerin Legion Publishing Co. Barton lls the vacancy created by the ath of Robert F. Smith, killed hen mountain climbing in Colora-. Barton is a graduate of the niversity of Iowa Law School.

Radio Singer and Bride



GENE AUSTIN on honeymoon with his wife, the former AGNES ANTELLINE of Chicago. They met the day she first heard him sing over a national chain, and were married a few days latter.

4 MINES TO RUN AT TAYLORVILLE DESPITE STRIKERS

Continued From Page One.

taken exception. This, opponents of the reduction argue, was unnecessary, not to say illegal. Duplicates of each tally sheet were retained by the local unions, and it would have been a matter of six hours at the most to get copies into Springfield for a count of the vote.

As Both Sides See It.

The opponents argue further that since the second proposal was substantially the same as the first, it must also have been defeated, and suggest that the robbery story was simply a device to avoid a defeat of the proposition.

The present impasse leaves both operators and miners in positions that are obviously difficult. Operators say they can not run the mines at the old scale and hope to compete with the coal from West Virginia and Kentucky, mined by low price labor. Their only alternative, they declare, is to put the mines to work, utilizing the labor of the union miners who are willing to work at the new scale.

The protesting miners, on the other hand, face this dilemma: If they got to work at the new scale, they lose all the ground toward living wages that they have gained through a long period of years, at great expense, and at the loss of many lives; if they elect to stay out, and keep the mines idle, they face not only participation in inevitable disorder, but are also confronted with the probability that their jobs may be gone, when the struggle is over.

"Right to Living Wage."

Leaders of the protesting diggers declare that the sole principle at stake is their light to a living wage, which they declare will be taken if the new scale goes into effect. The operators, on the other hand, protest just as firmly that they are bound to protect their investment and meet the competition of other fields where living conditions of mine workers are bad. With continuation of the old scale, they declare, the Illinois mines can do nothing but close up and leave the workings to the ravages of water and weather.

The new scale provided reductions for workers ranging all the way down the line from the skilled machine operator, who drives the coal-cutting machine, to the humble slate pickers, who work "on top." Following are the wages provided in the new scale as compared with the old:

	New Scale, Per Day.	Old Scale, Per Day.
Machine operators	$7.00	$10.07
Helpers	6.25	10.07
Electricians and repairmen	6.00	6.64
Drillers	5.75	8.20
Cleanup men (loaders)	5.70	7.50 to 6.10
Haulage men	5.40	7.50
Switchmen, etc.	5.00	6.10
Slate pickers	4.00	5.61
Slate pickers, unskilled	3.00	3.50

A Part-Time Job.

Even the wages embodied in the new scale look comparatively imposing in depression times until it is realised that the miners' job is by no means a full-time one. Mines in operation in the Central Illinois field up to the present difficulty were working their men a maximum of three days a week, and many miners worke only a day and a half a week, so that the average wage was estimated to be somewhere between $400 and $600 a year.

In the slate pickers' classification, the skilled pickers formerly used long-handled picks, the unskilled short-handled implements. In this and preceding scales which differentiated on the basis of tools used, the miners found they had laid themselves open to new reductions. The Peabody Coal Co. and other operators, the miners declare, deal out nothing but short-handled picks regardless of the status of the picker.

In the "hand mines" where coal is brought up through old-fashioned methods to insure a cleaner and more select product, the miners formerly received 91 cents for each ton they sent to the top. Under the new scale they get 68 cents. They contend a man can average only six tons a day, that his expense for powder, caps and carbide is $1 a day and that therefore he can not hope to run his earnings above $3.50 or $4 net. The operators, on the other hand, contend a good man can load 11 tons a day.

Calls Strike "Fiasco."

This afternoon President Walker of the Illinois District issued a statement at Springfield charging that nonunion and antiunion forces interested in forcing down the wages of the Illinois diggers, are really behind the movement against the reduced wage scale.

He called the strike movement a "fiasco" and declared its leaders were men whom the locals had repudiated in recent elections. Holding to the contention that the new scale is really a $5 schedule, he pointed out that Kentucky miners are working 10 to 11 hours a day for $1.50.

"Coal is being dug there for as low as 20 cents a ton," he said. "In the Pittsburgh district miners are loading five-ton cars for 65 cents—13 cents a ton. The Illinois cost per ton is 68 cents in the car."

But this, leaders of the protesting miners replied, has nothing to do with the case.

"If the Kentucky miners and the men in other fields are forced to work for starvation wages," one of them said, "it does not follow that we must, too. They are close to slavery. Shall we follow them, giving up all we have fought for? Far better to stick to our own standard We are entitled to a living wage no matter what the operators pay their men in Kentucky and the Pittsburgh district."

Franklin County Has Warrants Ready for Strikers' Invasion.
By the Associated Press.

BENTON, Ill., Aug. 20.—Warrants charging inciting to riot were placed in the hands of Sheriff Robinson of Franklin County today to be served on 122 striking miners, should they invade this county Monday in an effort to halt operation of coal mines.

This action was taken after a conference here attended by State's Attorneys Marion M. Hart of Franklin County; Fletcher Lewis of Jackson; Max Hanson of Perry; D. F. Rumsey of Saline, and Arthur Melvin of Williamson.

They announced that they would unite to keep miners from other parts of the State out of their five counties.

Leaders in the movement to keep union miners from returning to work, following the acceptance of the new wage scale, were among those named in the warrants, prepared in anticipation of an invasion.

ONE KILLED, 20 HURT IN WRECK

Three-Car Trolley Train Derailed Near Kenosha, Wis.

By the Associated Press.

KENOSHA, Wis., Aug. 20. — A three-car Chicago & North Shore electric train was derailed at a highway crossing near here today, killing Mrs. E. W. Masden of Chicago and injuring 20 passengers. Fifteen passengers were taken to hospitals here. Several others were penned in the wreckage of the cars, all of which were overturned.

Mrs. Masden, accompanied by her daughter, Betty, was on her way to visit her sick mother in Milwaukee. The daughter escaped with bruises.



HALLER MOULTING FOOD
indispensable as a tonic during the moulting season. Quickly restores lost song and makes plumage lustrous. Reconditions weak and run-down birds. Your pet will enjoy this food.
Price 25c
By Mail ... 30c
HALLER BIRD FOOD & REMEDY COMPANY 917 N. 9th St. St. Louis Wholesale Retail

THREE MEN ACCUSED OF KILLING RECLUSE

Held on East Side for Fatal Torturing of Cisne, Ill., Resident.

Murder warrants charging three East St. Louis men with torturing and fatally injuring Fremont Pearce, 69-year-old recluse of Cisne, Ill., in an attempt to get money he was reputed to have hidden were issued yesterday at Fairfield, Ill.

The men, who were arrested during the last two days, described themselves as Raymond Mollicott, 25 years old, a salesman, of Granite City; Charles Roy, 38, manager of a roadhouse near Collinsville; and Ves Campbell, 52, a stockyard employe, of East St. Louis.

Mollicott and Roy were taken to Fairfield yesterday from the St. Clair County jail at Belleville and Campbell will be taken there today.

Special Deputy Sheriff J. G. Schrader, of East St. Louis obtained the aid of State policemen in arresting the three prisoners. Schrader said he recovered Pearce's watch at Mollicott's home.

Pearce was attacked last July 13 and died Aug. 5. The robbers beat Pearce, burned him with matches and tore out several of his toenails with pinchers but throughout the torture he continued to deny that he had any money hidden. The robbers obtained less than $30.

TO ENLIST BUSINESS MEN FOR SERVICE AT POLLS

Kansas City Election Board Head to Act on Complaints of Irregularities.

By the Associated Press.

KANSAS CITY, Mo., Aug. 20.—William Bucholz, a Republican, chairman of the City Election Board, said tonight that business executives will be among those selected as precinct judges and clerks for the general registration in September and for the November election.

Bucholz, who yesterday conferred with Gov. Caulfield in the interest of honest elections in Kansas City, said that many of these business men would be commissioned to serve in North Side precincts where complaints of fraud have been frequent. He asserted there would be no discrimination between Republican and Democratic business men in the selections.

After referring to the Democratic organization in Kansas City as "a hard-boiled machine," Bucholz said: "To combat the activities of that party, the Republicans must present a militant fighting front and be on the job at all times to register the voters, get them to the polls on election day, check the vote lists and keep off those they are convinced are not legal and fight for the party's rights throughout."

London Hospitals Borrow Fans.
By the Associated Press.

LONDON, Aug. 20.—England's heat wave subsided today as the temperature dropped to 90 degrees and the northern part of the country received rain and cold breezes off the North Sea. Hospitals appealed for loans of electric fans, rare in London. The week-end movement to the seaside swamped transportation facilities.

20 Pct. Increase in Output.
By the Associated Press.

EAST LIVERPOOL, O., Aug. 20. —Taylor, Smith & Taylor Pottery Co. at Chester, W. Va., today announced a 20 per cent increase in production, providing additional work for 750 employes on a part time basis. The reason given was stimulation of the trade by the recent wage agreement between operators and unions.

GRAND PIANOS
World Famous Standard Makes, Fine Condition at Remarkably Low Prices
Display instruments, floor samples, also all exchanged Grand Pianos and Reproducing Grands at unprecedented low prices.
$1475 Mehlin Grand $650
$ 525 Leroy Grand 289
$ 650 Melotone Grand 265
$ 795 Vose Grand 595
$ 575 Wheelock Grand 389
$ 785 Jesse French Grand.... 389
$ 675 Stroud Grand 395
Upright and Studio PIANOS
$375 Steinway Vertegrand ...$225
$375 Jesse French Studio.... 230
Reproducing Grands
$3975 Steinway Duo-Art ...$1935
$2950 Chickering-Welte 695
$1345 Stroud Duo-Art 745
$3500 Knabe Ampico 1145
Terms as Low as $15 Cash $5 Monthly
Also Many Fine Bargains in Radios
OPEN EVENINGS
AEOLIAN COMPANY of MISSOURI 1004 OLIVE

FUNERAL HALTS AT CITY HALL IN COMMUNIST DEMONSTRATION

Speakers, Despite Contrary Autopsy Report, Hold Negro Woman Died of Injuries in Riot.

Despite the findings of a physician and the report or an autopsy that Mrs. Morgan Boyington, a Negro, died of natural causes, the Unemployed Councils of St. Louis, a Communist organization, held an orderly demonstration yesterday afternoon on the steps of City Hall. Speakers contended she had died of injuries received in the riot at City Hall July 11.

The demonstration was preceded by a noisy two-mile funeral procession from headquarters at 1243 North Garrison avenue.

The City Hall was closed for the Saturday half holiday when the procession, composed of about 300 men and women, most of them Negroes, reached there. A police detail remained across Twelfth boulevard. After speakers had held up Mrs. Boyington as "a martyr to the workers' cause," the meeting disbanded. The cortege of nine automobiles proceeded to Dixon Cemetery, Webster Groves.

Dr. Murray Winn, who performed the autopsy, reported death was due to diffuse peritonitis resulting from an intestinal obstruction

CUBAN DEBT LIQUIDATION PLAN

Commission Expected to Conclude Study Next Week.

HAVANA, Aug. 20.—Juan Maspons, secretary to the Government Economic Commission, said today that the commission expected to conclude next week its study of a plan to liquidate Cuba's internal debt, estimated at between $30,000,000 and $40,000,000.

A plan is under consideration which would involve payment of internal obligations, including back salaries and unfulfilled contracts, directly with 5½ per cent bonds the maturity date of which has not yet been decided. The commission also is tentatively considering a recommendation to increase the present sales tax from 1½ per cent to 2½ per cent.

Receivership Petition Dismissed.
By the Associated Press.

CHICAGO, Aug. 20.—A petition for a receivership for the Central Life Insurance Co., filed two days ago on behalf of John Benson, owner of 20 shares of the company's stock, was dismissed today by Judge Ross Hall for want of equity. "Not an iota of evidence to justify this petition has been produced here," Judge Hall said. "The petition is dismissed for want of equity."

PATROLMAN IS SHOT CHASING AUTO THIEVES

Sergeant's Pistol Discharged Accidentally When He Dodges Speeding Car.

Patrolman William Newman, Central District, is at City Hospital recovering from a flesh wound suffered early yesterday when the revolver of Sergt. Charles Ostrander was accidentally discharged during an attempt to halt three Negroes in a stolen automobile at Seventh and St. Charles streets.

The officers fired nine shots at the Negroes, who escaped, apparently uninjured. The machine, with three bullet holes in the rear, was later found abandoned behind a billboard at 2915 Washington boulevard.

Patrolman Herbert Hedtkamp, walking a beat on Washington avenue, recognized the machine as one stolen earlier in the night from James E. Crawford of Clayton, insurance agent. Hedtkamp ran to St. Charles street as the Negroes circled the block. He met Sergt. Ostrander and Patrolman Newman, who were patroling in a scout car, and advised them of the situation as the stolen machine approached from the east.

Sergt. Ostrander stood in the street and waved to the Negroes to halt. The driver increased speed and swerved toward Ostrander, who was forced to jump backwards to escape being run down. Ostrander had his revolver in his hand and, as he partly fell against the police machine in his haste, the weapon was discharged. The bullet struck Patrolman Newman, who had reached the street by the time. It entered beneath the shoulder blade and emerged below the right armpit. The stolen car swerved against a taxicab as the police stood in the street and fired at it. Because of Newman's wound the officers did not pursue the Negroes.

Newman is 44 years old and lives at 4411 Virginia avenue.

Admits Kidnaping Story Is Untrue.

KANSAS CITY, Mo., Aug. 20.—Ranton A. McClachlan, carrier for the Star, admitted today he made up the story of having been kidnaped by gangsters and tossed from the Hannibal bridge to the Missouri River 60 feet beneath with his hands wired behind him. He declared, however, that he had been taken to the river and ducked.

DIES AT FUNERAL



—Photo by Morello.
MRS. EMELIA GECKS.

COUNSEL HOPES LIBBY HOLMAN CAN STAND TRIAL IN OCTOBER

Lawyers, Returning From Conference With Client, Says Her Condition Has Improved.

By the Associated Press.

WINSTON SALEM, N. C., Aug. 20.—Counsel for Libby Holman said here today they are hopeful the former Broadway blues singer would be strong enough to stand trial in October in the killing, six weeks ago, of Smith Reynolds, her millionaire husband, shot to death after a birthday party on his estate here.

William Graves and Benet Polikoff, the attorneys, returned to Winston-Salem today after several conferences with their client at the Oakington (Md.) estate where she has been in retreat since she was released in $25,000 bail at a habeas corpus hearing at Wentworth, N. C., 10 days ago.

Both attorneys said they found the 26-year-old widow in better physical condition than when she came back to North Carolina to surrender to officers and seek her freedom on bail.

Both attorneys said their client was anxious to go on trial at the earliest moment. They said if she continues to improve, the case may be docketed for a term of the Forsyth County Court beginning Oct. 3.

MRS. EMELIA GECKS' FUNERAL TOMORROW

Died While on Way to Bury Husband, Symphony Musician.

Funeral services for Mrs. Emelia Gecks, who died suddenly Friday afternoon at the Kriegshauser mortuary, 4223 South Kingshighway, following services for her husband, Frank Gecks, former Symphony Orchestra violinist, will be held at 2:30 p. m. tomorrow from the same mortuary. Burial will be in Bellefontaine Cemetery beside her husband.

Mrs. Gecks, who has been under treatment for heart disease, collapsed as her husband's funeral procession was about to leave for the cemetery. Dr. O. C. Pfeifer of 4523A South Kingshighway was called and found that Mrs. Gecks had suffered an acute heart attack as a result of shock and grief over her husband's death. She died a short time later without regaining consciousness.

The mourners went on to the cemetery without learning of the serious nature of Mrs. Geck's collapse. She was 64 years old. Surviving are her sister, Mrs. George A. Held, and a brother, Frank Niemetz.

Mr. Gecks, who was 68 years old, died last Wednesday after a long illness. He helped to organize the Symphony Orchestra, of which he became concert master, and in addition conducted the orchestra of the St. Louis Philharmonic Society for 30 years.

Factory Authorized Harrison
RADIATOR SERVICE
Expert Repairing and Recoring Radiators Boiled Out
MOTOR TUNE-UP
Gives new engine performance. Special equipment. Factory ignition experts $3.75 Up.
United Motors & Autolite Service
F. S. Wiemeyer Co., Inc.
Open Till 10 P.M. 2625-27 Locust St. JEfferson 2064

UNION-MAY-STERN
By Special Arrangement With the Manufacturer
We Offer COPELAND
Brand-New 1932 Electric Refrigerator
Extra Large Size
With 15.6 Sq. Ft. of Shelf Area!
9.2 Gross Cu. Ft. Storage Space!
MODEL D-8
Regular Price, $289.50
AT $199.50
Installed in Your Home
Latest 1932 Copeland Features
- Electrically Lighted!
- 168 Ice Cubes at One Freezing!
- Renowned Copeland Cold Hold!
- 15.6 Square Feet of Shelf Area!
- 9.2 Gross Cubic Feet Storage Space!
- Slide Basket, Telescope Shelf!
- Porcelain Interior!



$5 Cash Delivers
25c a Day
Pays for This Large COPELAND
All Stores Open Every Evening Until 9 O'Clock
UNION-MAY-STERN
1120-1130 OLIVE STREET
Branch Stores: 7150 Manchester, 6108-10 Bartmer, 1063-67 Hodiamont
Exchange Stores: 616 Franklin, 206 N. 12th St.
All Stores Open Every Evening Until 9 O'Clock

ORGANIZED WETS LIKELY TO SOLIDLY BACK DEMOCRATS

Speech of Curtis and Other Events of Week Strengthen Groups' Opposition to Republicans.

7,000,000 SIGN PETITION FOR BEER

Shouse's Election by Anti-Dry Law Association Also Viewed as Favoring Roosevelt Ticket.

By PAUL Y. ANDERSON,
A Staff Correspondent of the Post-Dispatch.

WASHINGTON, Aug. 20.—Events of the last few days indicate that the organized wets of the country will be virtually solid in their support of the Democratic presidential ticket and its platform pledge of unconditional repeal of the eighteenth amendment. The Congressional Districts' Modification League today declared for unconditional repeal, and, in addition, announced that it has obtained 7,000,000 signers to a petition demanding that wine and beer be legalized by the next Congress.

Earlier in the week the Association Against the Prohibition Amendment not only came out for unconditional repeal, but announced the election of Jouett Shouse, former executive chairman of the Democratic National Committee, as president of the association. The declaration amounted to an indorsement of the Democratic position as against the moderately wet position taken by President Hoover in his acceptance speech, and the still drier plank adopted by the Republican national convention two months earlier at the President's insistence.

The Crusaders, made up of several hundred thousand of the younger opponents of prohibition, have declared for unqualified repeal, and are expected, not only to indorse the Democratic ticket, but to campaign for it actively.

Curtis' Speech Helps Wets.

Vice-President Curtis' action in declaring against repeal in his speech of acceptance has strengthened the disposition of the organized wets to support Roosevelt and Garner. It was pointed out today that the Vice-President, as the presiding officer of the Senate, would have considerably more to do with the process of repeal than the President. His rulings could either facilitate or delay the adoption of a repeal resolution, and in case of tie votes on questions of procedure he would decide the issue.

A. J. Kummer, president of the Congressional Districts' Modification League, today expressed concern that the organized wets, in their interest in repeal, might overlook the importance of electing representatives pledged to immediate modification of the Volstead act to permit the return of wine and beer. Although emphasizing the league's advocacy of repeal, he pointed out that the process probably will require years.

"The first step in our battle is to secure modification of the Volstead act, and the time to do that is now, when the candidates for election are before the voters," Kummer said. "To underestimate the intelligence and resources of our opponents, backed as they are to a large extent, whether with their knowledge or not, by certain organized interests to whose advantage it is to maintain the present status—to underestimate these opponents, I repeat, is a serious mistake. They are fully aware that in the legal delays of repealing the eighteenth amendment rests their one hope of added years of power. Modification will seriously impair if not destroy this power, and they, the holders of it, will use every resource at their command in the coming elections to elect candidates to postpone legislative action."

Legal Questions on Repeal.

Some of the technical legal questions which Kummer said would be raised by submission of a repeal amendment with the qualification that it must be acted upon by conventions rather than by legislatures, are:

"Has Congress the power to prescribe the manner in which delegates to these conventions will be elected and will it have the power to prescribe how these conventions will carry on their work?

"After Congress has submitted the proposed amendment to the states, and assuming that it does not prescribe the manner in which these conventions shall operate, either because it does not have the power to do so, or because it does not desire to do so, how and when shall these state conventions be called together?

"If a convention is to be called to pass on the proposed amendment will it be necessary for the State Legislature to call this convention?

"If so, will it be mandatory upon the part of the state legislature to call such a convention?

"Assuming that the state legislature does not call such a convention, will it be possible in those states which have adopted the initiative to have a law initiated and passed upon by the people of the state providing for the calling of a state convention, thus making it unnecessary to have the legislature pass on the question of whether or not it will call a state convention?"

But, he added:

"The one immediate hope of curing the intolerable conditions which even President Hoover admitted as existing, lies in electing a Congress committed to modification, and in order to do this support and encouragement must be given to the voters who will elect those Congressmen, and if this is not accomplished in the coming November elections, two years will elapse before the voters of the country will have another opportunity to declare their demands."

Entered in National Air Derby.



— Associated Press Photo.

JESSIE CAMPBELL and TED BROWN

HE will pilot her plane in the National Sweepstakes Air Derby from Los Angeles to Cleveland, starting today, carrying her as a passenger.

80 Flyers to Start Today In 7-Day $10,000 Derby

Groups to Leave Los Angeles and Washington as Preliminary Event to Cleveland Air Races.

By the Associated Press.

CLEVELAND, Aug. 20.—Eighty of America's leading pilots will take to the air tomorrow in the preliminary event to aviation's annual big show, the 1932 National Air Races.

Ready tonight at Washington and Los Angeles for the Cord Cup race transcontinental handicap sweepstakes derby, they face a week-long race across the continent to finish at Cleveland Saturday, opening day of the races.

All wings will be toward Cleveland for the 10 days between Aug. 27 and Sept. 5, with most of the nation's crack speed pilots gathered for an assault on world speed marks.

Flying each day over fixed laps and handicapped according to speed and type of plane, the Cord Cup pilots, both men and women, will fight it out on a point-award basis for $10,000 in prizes, the Cord Cup and two custom manufactured automobiles. They will compete in two divisions, meeting at Bartlesville, Ok., and racing together from there into Cleveland.

Route of Flyers.

The West-to-East wing will stop at Yuma and Phoenix, Ariz., Roswell, N. M., and El Paso, Lubbock and Abilene, Tex. The East-to-West wing will stop at Winston-Salem, N. C., Spartonburg, S. C., Atlanta, Ga., Birmingham, Ala., Jackson, Miss., and Shreveport, La. From Bartlesville the route will be through Jefferson City, Mo., East St. Louis, Ill., Indianapolis, Ind., and Cincinnati and Akron, O.

Maj. James H. Doolittle, St. Louis, who made a spectacular dash across the continent in the 1931 air races to establish a transcontinental speed record of 11 hours and 15 minutes, will try the same dash again this year in an effort to lower his mark.

As in 1931, he will make the attempt in the Bendix Trophy race from Los Angeles, touching his wheels at Cleveland to conform with race rules before going on to Newark, N. J. Doolittle will fly the Laird with which he set the record. He has reconstructed the wings and fuselage but left intact the fall surfaces and the Wasp Jr. motor.

The Thompson Trophy race, speed classic of the United States and the climax to the races, will also be competed in by Doolittle, who was forced out of the 100-mile grind last fall by motor trouble.

French Flyer Entered.

The first international entry in the Thompson event is Lieut. Jean Assolant, French trans-Atlantic flyer, who will pilot a ship lent by the French Air Ministry. Many designers and racing associations have entered two or three ships in the race.

The specially constructed racing power plants are freely predicted to atain speeds of 300 miles an hour this year and to surpass by at least 15 miles an hour the 236-mile-an-hour average set in the event last year by Lowell Bayles, Springfield, Mass.

Since 1929, when pilots of the United States first began their assault on the world's land plane speed record of 278 miles an hour set in France by Warrant Officer Bonnett, four pilots have been killed in futile attempts to surpass the mark.

Doug Davis, Atlanta, Ga., is the only surviving winner of the 100-mile closed course event, which in 1930 became the Thompson race. Davis won in 1929 with an average speed of 194 miles an hour.

Charles W. (Speed) Holman, winner in 1930 with an average of 201 miles an hour, and Bayles both were killed in subsequent attempts to set new marks.

URGES SCOTCH HOME RULE

Robert Cunninghame Graham Addresses Edinburgh Meeting.

By the Associated Press.

EDINBURGH, Scotland, Aug. 20.—What Scotland needs, said Robert Bontine Cunninghame Graham, leader of the Scotch Nationalists here today is a King crowned in Edinburgh as well as at Westminster, with a member of the royal family permanently in Edinburgh as Viceroy. Graham spoke at a Nationalist demonstration at Eldersile. "The Scottish Nationalists," he said, "have created such an atmosphere in Scotland that no parliamentary candidate—Conservative, Liberal, Labor or Communist—dares answer no to the question, are you in favor of home rule for Scotland?"

William Power, author, said: "If you wait, 10, 15 or 20 years without forcing the issue of home rule for Scotland, then Scotland will be gone altogether."

Liner Washington Launched.

By the Associated Press.

CAMDEN, N. J., Aug. 20.—The large liner Washington, sister ship of the recently completed Manhattan, was launched in the Delaware River today. The vessel was christened by Mrs. T. V. O'Connor of Buffalo, wife of the chairman of the U. S. Shipping Board. Mrs. O'Connor broke a bottle containing water from Mount Vernon, the Virginia home of George Washington, over the ship's bow.

TWO MEN SOUGHT IN KILLING OF DEPUTY SHERIFF CAPTURED

Texas Officer Shot in Fight at Ranch in Attempt to Arrest Bank Robbers.

By the Associated Press.

AMARILLO, Tex., Aug. 20.—Lee Pebworth and Stanley Hedwick of Portales, N. M., sought for the slaying of Deputy Sheriff Harvey Bolin in a fight with officers at Pebworth's New Mexico ranch, were captured by a posse of citizens near Tatum, N. M., late today.

They were held in jail at Portales, according to a telephone message to the Amarillo News.

The rancher had been wounded in the fight at his home this morning, which followed an attempt of Texas and New Mexico officers to arrest three men there as bank robbery suspects. Four men found at the home shot their way to freedom.

Bob Crim, Sheriff of Lamb County, Tex., had warrants for the arrest of Pebworth, A. C. Hunsucker and Jack Sullivan. He said they are wanted for questioning in connection with bank robberies at O'Donald and Olton, Tex., and Shawnee, Ok.

Bolin was a Plainview (Tex.) officer. Deputy Sheriff R. L. Hollis of Portales was wounded dangerously in the fight at the ranch. The suspects fled from the ranch together by motor car, heading toward the Mexican border.

Leader in Prison Break Caught.

By the Associated Press.

ARDMORE, Ok., Aug. 20.—Leon Lemmons, leader of the break in which 23 prisoners escaped last Sunday night from the State reformatory at Granite, was captured near here today. Lemmons, who is under a 10-year sentence for robbery, offered no resistance. One of the fugitives, Finis Beard, was slain Thursday night in Ardmore when police attempted to recapture him. Twelve of the convicts remain at large.

3-DAY SALE!!
$4.95 PAIR
INVISIBLE BIFOCAL LENSES
(Spherical Combinations)
Two sights ground into one lens
No Lines or Cement
Reading and Sewing Glasses

Large, round lenses, complete with frame..... as above. $1.85
Mon., Tues. and Wed.
WOLFF-WILSON OPTICAL DEPT.
7th and Washington Only
DR. SAM B. LAPPEMAN

URGES GREATER USE OF TRADE ACCEPTANCES

U. S. Chamber of Commerce Executive Committee Approves Expansion of Credit.

By the Associated Press.

WASHINGTON, Aug. 20.—Expansion of banking credit through greater use of trade acceptances was recommended today by the Executive Committee of the Chamber of Commerce of the United States.

Prompt consideration of ways to encourage a wider and proper use of the trade acceptance as a substitute for the "open book account" between buyer and seller of merchandise will be urged on business firms and organizations belonging to the national chamber.

A statement by the chamber said while it had no mandate from its members to approve or disapprove the trade acceptance, the Executime Committee believed "that an early expansion of the volume of trade bills would be of material assistance in improving general business conditions."

"The proper use of the trade acceptance in relation to both buying and selling transactions," the committee feels, "will assist in the release of credit from banks, including Federal Reserve banks."

Supporting the committee's action, Robert V. Fleming, president of the Riggs National Bank of Washington and a finance director of the chamber, said there was no question "but that the greater use of the trade acceptance will stimulate the flow of credit into commerce and trade."

"In the past few months," Fleming said, "many large industrial concerns have adopted the practice of taking short-term acceptances from responsible customers in payment for goods sold to them, and issuing trade acceptances promptly in payment for goods purchased.

"The trade acceptance is the best known form of prime commercial paper, arising from a specific business transaction, bearing the names, as drawer and acceptor, of two solvent concerns. It is eligible for purchase or rediscount by the Reserve banks, and thus constitutes the legal basis for Reserve Bank currency."

BRUISED BODY OF BOY, 10, FOUND HANGING FROM LIMB

Father and Stepmother Both Held in Kentucky; Witnesses Say They Often Beat Child.

By the Associated Press.

OLIVE HILL, Ky., Aug. 20.—The bruised body of Roy Rickey, 10 years old, was found hanging from the limb of a tree today near the home of his father, Clyde Rickey, 52, at Soldier, Ky. Coroner Henderson said probably the boy had been dead two or three days.

After a Coroner's inquest, the boy's father, his stepmother and Jim Andy Day, who had been living at the Rickey home, were taken to the county jail at Grayson to be held for investigation.

Witnesses at the inquest testified the boy's father and stepmother had often beaten the child severely. Inspection of the hanging scene disclosed no footprints of the boy, but Coroner Henderson said footprints of a man were found under the tree.

Roy was Rickey's son by his second wife. His present wife is his fourth. She had been married three times.

Puerto Rican Relief Parley.

SAN JUAN, Puerto Rico, Aug. 20.—The Mayors of 77 Puerto Rican cities were summoned today by Gov. James R. Beverley to confer on essential projects for which financing might come from the Reconstruction Finance Corporation. At the Governor's request the corporation is sending R. H. Huss from Washington to study conditions here as a basis for recommendations for handling financing on the island.

Illinois Saloon Keeper Slain.

WAUKEGAN, Ill., Aug. 20.—Peter Meyer, said by officials to have been a saloon proprietor in the Fox Lake resort territory, was shot to death last night. His body was found in a ditch by a motorist. Two men are being held as material witnesses. Meyer, whose auto was found near his body, had been shot twice. Sheriff Lester Tiffany of Lake County expressed the opinion he had been killed as the result of a feud among beer sellers.

BRAZILIAN FEDERAL TROOPS REPORT VICTORY OVER REBELS

15,000 Attacking Sao Paulo Insurgents Said to Have Won Two Positions.

By the Associated Press.

RIO DE JANEIRO, Aug. 20.—The capture of two important mountain positions on the Cruzeiro-Cachoeira front was claimed by the Federal forces today after the heaviest engagement of the revolt in the Parahyba region with the rebel armies of Sao Paulo. A six-hour artillery duel took place in the tunnel sector and the cannon could be heard 20 miles away. Eighteen thousand loyal troops were said to have struck at the insurgents at five points along the 300-mile front.

The Federals accused the rebels of bombarding the town of Queluz, 200 miles northwest of Rio de Janeiro, and killing three civilians.

Textile Plant Increases Pay.

By the Associated Press.

ROCHESTER, N. H., Aug. 20.—Five hundred employes of the Gonic Manufacturing Co. mills here were notified today of a 10 per cent wage increase, effective immediately. Improved conditions in the textile trade was asserted to have made the wage increase possible.

PENNSYLVANIA BAR HONORS LAWYER ON 100TH BIRTHDAY

Supreme Justice Roberts Among Those at Celebration for Attorney 76 Years in Practice.

MEDIA, Pa., Aug. 20.—George E. Darlington went to court as usual today, just as he has on almost every court day for the last 76 years, but on this occasion he stood before a special tribunal, sitting in honor of his one hundredth birthday.

Justice Owen J. Roberts of the United States Supreme Court joined with other leading jurists to pay homage to the man said to be the oldest practicing attorney in the country.

Darlington presented a routine petition, then heard Judge Roger W. Fronefield of the Delaware County Court praise his record and offer the Court's congratulations on his birthday and on his completion of 76 years of law practice here.

The lawyer was guest of honor at a reception this afternoon and at a dinner tonight. He received congratulatory messages from President Hoover and Justice Alexander Simpson of the Pennsylvania Supreme Court.

"I don't allow myself to get excited about things any more," Darlington said. "I've got past that phase of life."

Double Eagle Stamps Monday

NEW TIME STYLE
The Olde Time Comfort Shoe

23 Styles . . .
For Home or Dress Wear in NARROW or WIDE Widths.
AA to EE
Exclusively at This Store

"Soft and Flexible as a Glove"
The Semi-Dress One-Strap

The home necessity . . . stand or walk all day in absolute comfort. Designed over combination lasts . . . Soft Black Kid . . . Flexible hand-turned leather soles . . . Built-In STEEL ARCHES.

Sizes 3 to 10
Widths A to E
$2.50



Medium Cuban or Low Heels

"The Store That Really FITS YOU"

C. E. Williams
SIXTH and FRANKLIN
Quality Shoes for All the Family

ROLLINS Service or Chiffon Hosiery 78c

KENNARD'S
Store-wide
AUGUST SALE
Continues with 10% TO 40% Discounts
OPEN UNTIL 9 P. M. FRIDAY EVENING



THE CHARLES OF LONDON SOFA illustrated is a large, extremely comfortable piece at an extremely low figure. It has down back and seat with hair filling. In a large selection of tapestries, damasks and friezes, it can be had as low as $85. It is shown in a fine mohair frieze at $106

A LOVE SEAT, delightful in line and very comfortable, covered in a neutral background, figured tapestry is $45. This piece can also be had in a wide choice of covers.

GOV. WINTHROP SECRETARIES in the authentic design in a choice of mahogany, maple or walnut.
Regularly $59, Sale, $45

CROTCH MAHOGANY SECRETARY, pleasing in design and commodious. Has a pediment top.
Regularly $72, Sale, $60

WALNUT BEDROOM SUITE of 5 pieces. Full-size bed; dresser; chest; dressing table and bench.
Sale $165

CHIPPENDALE SUITE of 4 pieces in mahogany. Full-size bed; dresser with gold, decorated hanging mirror; chest; and dressing table.
Regularly $215, Sale, $185

OAK DINING SUITE, 9 pieces, English style. Refectory table, buffet, china cabinet, one arm and 5 side chairs with seats in figured tapestry.
Regularly $178, Sale, $145

WALNUT DINING SUITE, 9 pieces, English style. Refectory table, buffet, court cupboard china, armchair and 5 side chairs with seats in figured tapestry.
Regularly $197, Sale, $160

RUGS

AXMINSTERS of fine quality in a number of pleasing Persian and conventional designs for all rooms. 9x12 feet.
Sale, $23.50

VELVETS of durable grade in a profusion of interesting patterns. This Rug is a real bargain. 9x12 feet.
Reg. $45.00, Sale, $32.50

WORSTED WILTONS, the finest weaves in magnificent Persian designs and beautiful harmonizing colorings, 9x12 feet.
Reg. $98.50, Sale, $85.00

PERSIAN LEILEHANS in beautiful designs and colorings. Soft, silky Rugs at a greatly reduced price Size, av. 5.3x6.6.
Reg. $97.50, Sale, $60.00

Custom-Made
DRAPERIES
At Fractional Cost

- Kennard-made in our own workrooms
- Two 50-in. widths to each pair
- Two and one-half yds. long, finished
- Extra quality sateen linings.
- Hand-sewed crinoline pleats

Note—Average 5½ yards to the pair

DAMASKS
50-inch Satins—Brocades—Taffetas. Reg. up to $4.50 yard or $30.00 pair.
$15.75 Pr.

LINENS
50-inch blocked Linens in various designs. Reg. up to $3.95 yard or $26.50 pair.
$15.75 Pr.

GLAZED CHINTZ
50-inch Semi-Glazed Chintz. Floral and formal designs Reg. $1.00 yard or $9.75 pair.
$5.75 Pr.

Divided Payments If Desired . . . We Solicit Your Charge Account

Kennard's
400 WASHINGTON AVE.
The Maryland Ave. Shop. (Maryland at Euclid) Also Participates!

FRENCH PAPER PRAISES MOVE FOR TRADE PACT WITH U. S.

Premier Organ, However, Believes Negotiations Will Be Delicate and Difficult.

By the Associated Press.

PARIS, Aug. 20.—Inauguration [illegible] Monday of negotations for a Franco-American commercial treaty were acclaimed today by the newspaper Ere Nouvelle, Premier Herriot's organ, as an outstanding victory for the French Government.

Warning that the conversations will be delicate and difficult, the newspaper commented that it is seldom easy to persuade the United States to make a commercial agreement with a European country because she is always chary of endangering her political and economic independence.

"There must be something changed overseas with regard to us at least," the paper said, "because they are willing to modify a traditional policy. It is evident that consent was given only because there was an interest therein, but it also France's interest to substitute progressively for the quota policy a policy of commercial accords which would develop exchanges instead of rendering them anemic?"

The newspaper deduced that the quota system of restricting imports might be useful in a provisional way, but retaining it would grave-ly prejudice France's foreign commerce. It concluded with the hint that the results of the Lausanne and Geneva conferences were responsible for America's friendly attitude in this case.

UNIVERSAL CO., 1014 OLIVE
$1.50 Electric Clock Greatest Value Ever Offered 59c
8 DAY ELECTRIC ALARM CLOCK; guaranteed . . . 95c
$5 Lincoln Electric Alarm Clock, $1.59
$4 KITCHEN WALL CLOCK Assorted Colors $1.39
$37 Midget Radio $11.95 Comp.
New Pentode 1932 model Dynamic Speaker .....
OPEN EVENINGS TILL 9
UNIVERSAL CO 1014 OLIVE

See Our Eye Specialist
50¢ DOWN
50¢ WEEK
Complete Glasses $4.85
Visit Our Optical Department
Have your eyes examined—Expert advice—no charge.
Our Glasses are very reasonably priced.
See Our Dr. Rocha
Aronberg's No. 6th & St. Charles

Take the St. Louis-St. Louis County SPECIAL TRAIN TO MISSOURI STATE FAIR Sedalia August 23d
$8.75 Round Trip
PAYS FOR EVERYTHING
Includes railroad fare in both directions, luncheon and dinner on "Katy" dinner enroute, and admission to the Fair Grounds and Grand Stand, etc.
Children's Fare, $4.75 Round Trip
11-car special—3 dining cars—stripped diner—club—baggage car—lounge car—observation—latest type equipment.
SPECIAL DE LUXE TRAIN
Lv. St. Louis.....8:00 a. m.
Lv. Washington Ave.....8:10 a. m.
At. Fairgrounds.....1:00 p. m.
RETURNING
Special train will leave Sedalia (Fair Grounds) at 6:30 p. m. Tuesday, August 23d....arriving St. Louis Union Station at 11:30 p. m.
Sponsored by the Business and Civic Organizations of St. Louis and St. Louis County.
Tickets and Information
St. Louis Chamber of Commerce
Room 711, 511 Locust St.
CHestnut 7545
St. Louis County Chamber of Commerce, 14 So. Central, Clayton. RAndolph 8220.
M.-K.-T. Ticket Office, 323 North Broadway, MAin 3660.

Wants Time to Mo...

By the Associated Press.

WASHINGTON, ... Chicago Federation ... asked the Radio C... six-month extensi... moving Station W... cago to York To... for increasing the ... and one-half to fi... commission previo... and these changes ... next Sept. 27.

Georgia Governor ...

By the Associated Press.

DUBLIN, Ga., ... Richard B. Russ... and bruised and ... teeth in an automo... day near here w... Dublin to deliver ... the interest of h... the United States ... driver of the Gove... ert int oa ditch p... colliding with an... Russell continued ... Dublin where he ... his campaign addr...

THE QUICK and EASY way to find a LOST ARTICLE is to ADVERTISE the loss in POST-DISPATCH WANTS.

e Eagle Stamps Monday

23 Styles . . .
For Home or Dress Wear in NARROW or WIDE Widths.
Exclusively at This Store

oft and Flexible as a Glove"
The Semi-Dress One-Strap



ecessity . . . stand or in absolute comfort. er combination lasts ack Kid . . . Flexible leather soles . . . EL ARCHES.
10 to E 50
Medium Cuban or Low Heels

C.E.Williams
SIXTH and FRANKLIN
uality Shoes for All the Family
ROLLINS Service or Chiffon Hosiery 79c

OPEN UNTIL 9 P. M. FRIDAY EVENING



Custom-Made
DRAPERIES
At Fractional Cost
- Kennard-made in our own workrooms
- Two 50-in. widths to each pair
- Two and one-half yds. long, finished
- Extra quality sateen linings.
- Hand-sewed crinoline pleats

Note—Average 5½ yards to the pair

DAMASKS
50-inch Satins—Brocades—Taffetas. Reg. up to $4.50 yard or $30.00 pair.
$15.75 Pr.

LINENS
50-inch blocked Linens in various designs. Reg. up to $3.95 yard or $26.50 pair.
$15.75 Pr.

GLAZED CHINTZ
50-inch Semi-Glazed Chintz. Floral and formal designs Reg. $1.00 yard or $9.75 pair.
$5.75 Pr.

our Charge Account
l's
) Also Participates!

ENCH PAPER PRAISES MOVE FOR TRADE PACT WITH U. S.

rriot Organ, However, Believes Negotiations Will Be Delicate and Difficult.

By the Associated Press.

PARIS, Aug. 20.—Inauguration last Monday of negotiations for a Franco - American commercial treaty were acclaimed today by the newspaper Ere Nouvelle, Premier Herriot's organ, as an outstanding victory for the French Government.

Warning that the conversations will be delicate and difficult, the newspaper commented that it is seldom easy to persuade the United States to make a commercial agreement with a European country because she is always chary of endangering her political and economic independence.

"There must be something changed overseas with regard to us at least," the paper said, "because they are willing to modify a traditional policy. It is evident that consent was given only because there was an interest therein, but that it also France's interest to substitute progressively for the quota policy a policy of commercial accords which would develop exchanges instead of rendering them anemic?"

The newspaper deduced that the quota system of restricting imports might be useful in a provisional way, but retaining it would gravely prejudice France's foreign commerce. It concluded with the hint that the results of the Lausanne and Geneva conferences were responsible for America's friendly attitude in this case.

UNIVERSAL CO., 1014 OLIVE

$1.50 Electric Clock Greatest Value Ever Offered 59c

3 ELECTRIC ALARM CLOCK; guaranteed . . . 95c
16 Lincoln Electric Alarm Clock, $1.59
24 KITCHEN WALL CLOCK Assorted Colors $1.39
1937 Midget Radio $11.95 Comp.
New Pentode 1932 model Dynamic Speaker . . . . . .
OPEN EVENINGS TILL 9
UNIVERSAL CO 1014 OLIVE

See Our Eye Specialist
50¢ DOWN
50¢ WEEK
Complete Glasses $4.85
Visit Our Optical Department
Have your eyes examined—Expert advice—no charge.
Our Glasses are very reasonably priced.
See Our Dr. Rocha
Aronberg's 6th & St. Charles

Take the St. Louis-St. Louis County SPECIAL TRAIN TO MISSOURI STATE FAIR Sedalia August 23d
$8.75 Round Trip
PAYS FOR EVERYTHING
Includes railroad fare in both directions, luncheon and dinner on "Katy" diner enroute, and admission to the Fair Grounds and Grand Stand, etc.
Children's Fare, $6.75 Round Trip
11-car special—2 dining cars—stripped diner — club — baggage car — lounge car — observation — latest type equipment.
SPECIAL DE LUXE TRAIN
Lv. St. Louis . . . . . 8:00 a. m.
Lv. Washington Ave. . . . . 8:10 a. m.
Ar. Fairgrounds . . . . . 1:00 p. m.
RETURNING
Special train will leave Sedalia (Fair Grounds) at 6:30 p. m. Tuesday, August 23d . . . . arriving St. Louis Union Station at 11:30 p. m.
Sponsored by the Business and Civic Organizations of St. Louis and St. Louis County.
Tickets and Information
St. Louis Chamber of Commerce
Room 711, 511 Locust St.,
CHestnut 7565
St. Louis County Chamber of Commerce, 14 So. Central, Clayton, RAndolph 8220.
M-K-T Ticket Office, 328 North Broadway, MAin 3660.

TO RULE ON LEGALITY OF ELECTION CONTESTS

Judge Hartmann to Pass on Cases of Defeated Candidates in Primary.

Circuit Judge Hartmann expects to rule in the next few days on the legality of several petitions in election contests which grew out of the primary of Aug. 2.

All except one were filed by candidates seeking election to the Republican and Democratic city committees. They alleged fraud or other irregularities. In one case James L. Wren, an attorney, seeks to be declared the winner of one of the four Democratic nominations for the Legislature from the Fourth District. On the face of the returns he was defeated by 150 votes by the fourth man in the race out of a field of 18 candidates. His successful opponents were Cornelius J. O'Brien, Andrew F. Biong, James Carroll and Harry H. Brake, who are named as defendants. Their counsel contended that all of the candidates should be named as defendants, and he also advanced other technical reasons why the petition should be denied. Wren is a former member of the Legislature.

Legality of All Suits at Issue.

Technical objections affecting the legality of all the suits have been raised. Attorneys representing the defense assert that the statute enacted in 1931, under which the suits were filed, is unconstitutional because it does not provide for any appeal. Other reasons why the petitions are not valid also were cited. Judge Hartmann took the pleas under advisement but before doing so he permitted contestants to introduce evidence bearing on allegations of fraud and irregularities.

In the case of Albert A. Huber, who seeks to oust William H. Hubele as Republican Committeeman in the Seventh Ward, testimony was offered that ballots of voters who asked for assistance in voting and wanted to vote for Huber were marked for Hubele; that election judges had sample ballots of Hubele in the polls, that in one precinct the ballot boxes were illegally opened at noon; also that efforts were made to force Huber's watchers to leave the polls, and Hubele was aided by Democratic judges. One witness testified when he asked a Democratic judge of election to see that Huber was given a square deal the offical replied, "I have taken charge here and am running this show." The same witness told the court an election official came out of a polling place and remarked, "Al is getting gypped in there right and left." Hubele's majority in the ward as shown by official returns was 260.

Charges Polls Closed Too Early.

Testimony in the case of Eugene P. Farris against William G. Kaysing, Republican Committeeman in the Fifteenth Ward, was that some of the polls were closed before 7 p. m. in violation of law and that Farris voters were thereby kept out; that the ballot boxes in one precinct were removed from the polls and placed in a vacant store room, where they were kept more than an hour, and in some precincts the names of persons who had moved were voted. Kaysing, incumbent committeeman, was reelected by 130 majority, according to the returns.

Another case taken up was that of Charles Pfeiffer in the Sixteenth Ward, who was defeated for reelection to the Republican City Committee by Nathan Goldberg. Pfeiffer told the court that irregularities in the count occurred, and he believed a recount would show he was elected. He lost by nine votes.

Woman's Testimony Heard.

The court also heard in part testimony in the case of Mrs. Loretta Neusel, who claims she was legally elected as Democratic Committeewoman in the Second Ward, although the official returns gave the election to her opponent, Mrs. Ann Brady, by 14 votes. Further hearing of her case will be had this week. Wren's case also was heard in part, to be taken up later by the court.

No action has been taken on the petition of Clarence Hammond, defeated for Democratic Committeeman in the Twenty-third Ward by Charles M. Reardon, nor in the case of Mrs. Lucy B. Gilmore against Mrs. Naomi Oldham, also of the Twenty-third Ward, for the office of Republican Committeewoman. The Hammond case is based on the general election law, it being contended by his counsel that the 1931 statute does not apply.

Wants Time to Move Radio Plant.

By the Associated Press.

WASHINGTON, Aug. 20. — The Chicago Federation of Labor today asked the Radio Commission for a six-month extension of time for moving Station WCFL from Chicago to York Township, Ill., and for increasing the power from one and one-half to five kilowatts. The commission previously had authorized these changes to be made by next Sept. 27.

Georgia Governor Hurt in Auto.

By the Associated Press.

DUBLIN, Ga., Aug. 20. — Gov. Richard B. Russell Jr., was cut and bruised and lost several front teeth in an automobile accident today near here were en route to Dublin to deliver an address in the interest of his candidacy for the United States Senate. The driver of the Governor's car plunged int en ditch purposely to avoid colliding with another car. Gov. Russell continued his journey to Dublin where he went ahead with his campaign address.

THE QUICK and EASY way to find a LOST ARTICLE is to ADVERTISE the loss in POST-DISPATCH WANTS.

MUSSOLINI EYES NEW JOBS

Expects to Take Over More Cabinet Portfolios.

By the Associated Press.

ROME, Italy, Aug. 20.—Premier Mussolini, who already holds four posts in the Italian Government, contemplates naming himself Minister of Defense and amalgamating the Ministries of War, Navy and Air into one portfolio, it is learned on reliable authority tonight.

Government experts believe the move will produce economy as well as greater co-operation among the three armed forces and eliminate duplicated services. The amalgamation is expected to be announced late in the autumn. It is probable that the young Minister of Aviation, Italo Balbo, who developed Italy's modern aircraft corps, will receive an equally important post, while Minister of the Navy Giuseppe Siriani and Minister of War Pietro Gazzera may be retired. With Mussolini holding three more portfolios, the lineup will be the same as in 1929 when he held seven positions in the Cabinet.

Radio Set in Convict's Prayerbook.

By the Associated Press.

GEELONG, Australia, April 20.—The answer to a prisoner's prayer here was more discipline. Warders found that the prayerbook which he always carried contained a neat crystal radio set. His cellmates now depend upon next day's papers for racing results.

To Run Against Senator Bingham.

By the Associated Press.

HARTFORD, Conn., Aug. 20.—Prof. Albert Levitt of Redding, militant foe of the Connecticut Republican organization, came forward today as a third party opponent to Senator Hiram Bingham in the November election. Levitt, a former Brooklyn law school instructor, announced his senatorial candidacy on an independent Republican ticket, for which a place on the State ballots is being sought. Bingham's renomination by the Republican convention next month is conceded.

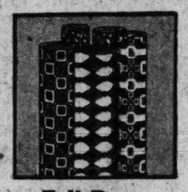
POWER!-SPEED!!
VALVES GROUND $1 PER CYL.
Carbon removed; motor tuned; rotors and reseat valves; clean and adjust carburetor and ignition; adjust tappets, etc. Popular makes. Cars only. "See Us First—and Be Satisfied"
UNITED GARAGES, INC.
3311 WASHINGTON BL.
NOTE—No Connection With Any United Garage in St. Louis



We have qualified expert mechanics to inspect your car FREE. Estimate given on parts and labor necessary to put your car in A-1 condition. All work inspected and tested before leaving our shop. Every job guaranteed, and OUR GUARANTEE is A GENUINE GUARANTEE.

UNION-MAY-STERN
AUGUST FURNITURE SALE

EXTRA SPECIAL BARGAINS!



Felt-Base
Floorcoverings, good-sized remnants of grades that sell regularly up to 65c. Sq. yd. 27c



Coffee Table
$12.50 value. Solid walnut, carved. Removable glass tray with brass handles. $6.95



Gas Ranges
Values to $50. Cabinet styles. Choice of several colors. Good bargains $29.75



Refrigerators
$29.75 values. Green and ivory or white. White enameled food chambers . . $14.95



Pull-Up Chair
$6.95 value. Choice of upholsteries and designs. Well made and attractive. . . . $3.95



Player Pianos
Reconditioned. Standard makes. 24 rolls included at. . . . $25



2-Piece Tapestry Bed-Davenport Suite
$95 Value $69
This is just one of the many outstanding values in Kroehler Living-Room Furniture in our stock. Both pieces covered in a beautiful figured tapestry in choice of colors.
TRADE IN YOUR OLD SUITE
A living room by day—a bedroom at night—the davenport opens to a full-size bed.

TRADE IN YOUR OLD FURNITURE ON NEW



Smart, New Studio Couches
$16.95
$30 values. Open to full-size coil beds. Flounced roll-edge mattress pad. Three pillows. Choice of covers.



103-Piece Dinner Set
$9.95
$14.75 value. Choice of several patterns. All first quality. A real savings opportunity.



Attractive 5-Pc. Breakfast Set
$12.95
Solid oak, decorated. Sturdy build. Extension table and 4 chairs. $19.50 value.

3-Piece Bed Outfit
Regular $29.75 Value



$19.75
For the 3 Pieces
Outfit includes a graceful Simmons Windsor Metal Bed in ungrained walnut finish . . . Simmons Coil Spring . . and a comfortable, well-tailored tufted mattress.



RUGS
At Reduced Prices!
9x12 Velvets and Axminsters
Regularly $29.75. Just one group at this amazingly low price! All good values in a wide assortment of rich new patterns and colors $16.95
9x12 Domestic Oriental Rugs
Regularly $45.00. Beautiful, fringed Rugs in seamless styles, rich in beauty, color and texture. Exact copies of genuine Orientals $29.75

Discounts Up to 50%
The days are slipping by fast—it will soon be September and the August Sale will be past history. Have you purchased those things you need for your home at reduced August Sale prices? If you haven't you'd better take advantage of these extra savings NOW!
CASH, CHARGE OR CONVENIENT CREDIT



Walnut Veneer—9 Pieces
Maple overlays and diamond-matched walnut panels decorate this Suite. All pieces have heavy built-up legs and stretchers. Chairs upholstered in figured velour. China cabinet, buffet, table, host chair and 5 diners, only. . . .
$125 Value $79
Trade in Your Old Suite



Walnut Veneer—3 Pieces
Made of cabinet woods, with thick walnut veneers. Heavy carved overlays. Full cedar-lined chifforobe, with compartments and trays for various articles of clothing. Three pieces . . . bed, chifforobe and choice of dresser or vanity . .
$150 Value $89
Trade in Your Old Suite

Demonstrator and Floor Sample Electric WASHERS SACRIFICED!
MOSTLY ONE-OF-A-KIND
Trade in Your Old Washer!



CINDERELLA	Portable model. Originally $37.50.	$22.50
DAISY	Originally $49.50.	$29.50
FAULTLESS	Orig. $69.50	$39.50
HAAG	Originally $80.50.	$47.50
EASY	Originally $79.50.	$49.50
PRIMA	Originally $79.50.	$49.50
HAAG	Originally $89.50.	$54.50
1900	Originally $79.50.	$59.50
MAYTAG	Originally $124.50.	$59.50
APEX	Originally $79.50.	$59.50

Other Nationally Known Washers at Prices Just as Interestingly Low!
$1 Weekly Pays for Any Washer

All Stores Open Every Evening Until 9 O'Clock
UNION-MAY-STERN
1120-1130 OLIVE STREET
Branch Stores: 7150 Manchester, 6106-10 Bartmer, 1063-67 Hodiamont
Exchange Stores: 618 Franklin, 208 N. 12th St.

TEXT OF GOV. ROOSEVELT'S FIRST MAJOR SPEECH OF CAMPAIGN

ADMINISTRATION POLICIES BEFORE MARKET CRASH AND SINCE TARGET OF ATTACK

Democratic Nominee at Columbus Replies to Hoover's Acceptance Speech by Assailing "New Economics" of Last Four Years.

By the Associated Press.

COLUMBUS, O., Aug. 20.

THE text of Gov. Franklin D. Roosevelt's presidential campaign address delivered before Ohio Democrats here today, follows:

When I opened my campaign in Chicago seven weeks ago I spoke briefly and plainly of the issues of this campaign. Following that address I outlined to the people of the country the platform of my party. In the order of logic I should devote this address to the Republican platform and the speech of acceptance of my opponent. I find it necessary, therefore, not only to discuss these statements, but to consider them in the light of Republican policies and promises of the past few years. To do so without severe criticism is impossible.

I regret this necessity. Destructive criticism is never justified for its own sake. But to build we must first clear the ground. We must find out why the present Republican leadership built so unwisely. We must determine the causes that made the old structure collapse. We must take borings to determine the necessary character of the foundation. To justify our right to build we must show not only a sound plan, but why, in contrast, this plan offers the hope of better things.

Parties Agreed on Major Issue.

Both platforms and the speeches of acceptance of both candidates at least have agreed upon one thing; that the major issue in this campaign is the economic situation. The people are now asked to judge whether the present administration has been wise in its economic policies, as revealed in the President's statements and actions. Only in this sense is this criticism directed at an individual.

I propose to show that this leadership misunderstood the forces which were involved in the economic life of the country; that it encouraged a vast speculative boom and that when the reckoning came the administration was not frank—not honest—with the people, and by blundering statements and actions postponed necessary readjustments. This prolonged and deepened the depression.

Much of our trouble came from what the President described as "a new basis in Government relation with business; in fact, a new relationship of Government with its citizens." His serious purpose is, in his own words, "to set up a systematic organization of the whole business community." The fact that he believes this policy definitely affects business he has asserted many times. For example, in taking credit for the expansion of export trade, he said, "it is not chance. . . . Things like this don t happen." Here is the case summed up in the President's own words. At St. Louis in 1928 he said, "Without the wise policies which the Republican party has made effective through the past seven and a half years, the great prosperity we now enjoy would not have been possible." Remember this, my friends, in the face of present assertions that Government cannot affect business conditions. If he claims to lead, he must take the responsibility of what the army does and where it goes.

Bubble Fortunes but Fewer Jobs.

This mobilization of business as the President practices it by promotion and advertising methods will always be defective. His power to influence public opinion is great, but this driving will, as it has been well put, always be back-seat driving—ineffective and dangerous.

Apart from the futility and danger of such interference the President's thought is a wide departure from the Republican tradition as voiced by President Harding's slogan of less Government in business. Republicans everywhere should see this. It is completely alien to the traditions of his party. The coincidence of the two policies is as dangerous a mixture as fire and powder. This is the tragic folly of the past four years.

Even before the election of Mr. Hoover a terrible race began between the rising tide of bubble fortunes in the stock market and the rising tide of unemployment. Mr. Hoover's own records in the Department of Commerce showed that there were 2,000,000 fewer men at work in the four principal fields of employment in 1925 than there had been six years previously, although the population and production had vastly increased and many new industries had appeared. Despite huge profits in a handful of large corporations, more than half the corporations of the country were reporting no net income.

Nevertheless we were, said Mr. Hoover, on the verge of the "greatest commercial expansion in history." High wages would create new consuming power, accelerated mass and machine production would lower costs. Buy more! Owe more! Spend more! This was the program. This caused the deluge of high pressure selling, lavish extravagances, head-on plunges into debt, and yet more debt, and all this coupled with the President's idea of Government sponsorship of the whole headlong plunge, was the dangerous doctrine called "the new economics." It was the heyday of promoters, sloganeers, mushroom millionaires, opportunists, adventurers of all kinds. In this mad whirl was launched Mr. Hoover's campaign. Perhaps foreseeing it, a shrewd man from New England, while in the cool detachment of the Dakota hills, had typed on a narrow slip of paper, "I do not choose to run."

Foreign Loans and U. S. Surpluses.

It was already obvious even to the administration that the forced production of our industry was far too great for our domestic markets. The President had to meet this fact and he did meet it by an audacious and fateful suggestion. We were to sell what he called "the constantly increasing surplus" abroad. But how could this be done in the collapsed state of world finance? He answered, "It is an essential part of the further expansion of our foreign trade that we should interest ourselves in the development of backward or crippled countries by means of loans."

Obedient to this suggestion, the United States, which had already loaned $14,000,000,000 abroad, was lending overseas at a rate of $2,000,000,000 per year. Thus was produced in fact the crop of foreign bonds which American investors know to their cost. The old economics had gone out of business; to the suggestion that mass and machine production ultimately must destroy employment, the President simply observed, "This is the re-echo of a century ago." And the new economics went merrily on. The agitation had already begun for the raising of protective tariffs according to good Republican principle. There were protests that you could not increase protective tariffs preventing foreigners from selling and at the same time expect a greater expansion of our foreign trade. Said the President: "This theory was sound enough in the old days of barter." And after discussing polyangular trade, he concluded: "This, I believe, finally extinguishes the already depleted importance of the theory that our tariff seriously damages the buying power of foreign countries." I think the President himself knew better; but behind him was the insistent Mr. Grundy.

They had let the President have his foreign loans—not unnaturally, in view of the huge banking commissions which were being made out of these loans. But Mr. Grundy and the Republican leaders, looking for something more substantial than the fanciful promises from abroad that were being sold American investors, asked for a copper-riveted American market, sealed by the highest tariff in the history of the world. The President hesitated, because he must have seen the awful nature of the choice. But his courage failed. Grundyism had its way; and American industry, accelerated to a pace never before known, suddenly found the brakes locked on a slippery road. The law of gravity did the rest.

Warning Flags Flying in 1928.

Back in 1928 when the Republican candidate told us that our prosperity was permanent and safe, red flags of warning were flying unheeded.

For some years the collapse of farm prices had prostrated agriculture with nothing done to help. In industry, larger industrial groups, mergers, holding companies, began to return fabulous paper profits; but the number of coporations reporting net income was steadily diminishing. In banking, Paul Warburg, a great financial authority and a great man who had given years of his life to the original building up of the Federal Reserve System, issued early in 1929 public warning that speculation had gone wild and that the country would have to pay for it. Notwithstanding the appearance of prosperity, unemployment was steadily increasing. Months before, the American Federation of Labor had sounded an alarm with regard to the rapid decrease in the number of jobs. The Federal Reserve Board saw the clouds, too, but did little.

The administration lined up with the stock market; and the warnings went unheeded. The President apparently forgot that in 1919 he himself had written: "Thirty years ago our business community considered the cyclic financial panic inevitable. We know, now, that we have cured it through the Federal Reserve Board." And he took the opposite course, nullifying the board's effort.

U. S. Adventures in Hoover's Wonderland.

It has been suggested that the American public was apparently elected to the role of Alice in Wonderland; and I agree that Alice was peering into the wonderful looking glass of the new economics. White Knights had great schemes of unlimited sales in foreign markets and discounted the future 10 years ahead. The poorhouse was to vanish like the Cheshire cat. A Mad Hatter invited everyone to "have some more profits," though there were no profits, except on paper. A cynical Father William in the lower district of Manhattan balanced the sinuous eel of a pool-ridden stock market on the end of his nose. A puzzled, somewhat skeptical Alice, asked the Republican leadership some simple questions.

Will not the printing and selling of more stocks and bonds, the building of new plants, and the increase of efficiency produce more goods than we can buy? No, shouted the Jabberwock, the more we produce the more we can buy.

What if we produce a surplus? Oh, we can sell it to foreign consumers.

How can the foreigners buy it? Why, we will lend them the money. I see, says Alice, they will buy our surplus with our own money.

Of course, these foreigners will pay us back by sending us their goods? Oh, not at all; says Humpty Dumpty. We sit on a high wall of a Hawley-Smoot tariff.

How will the foreigners pay off these loans? That is easy; did you ever hear of a moratorium?

At least we are at the heart of the magic formula of 1928. Strange as it may seem, the road to abolition of poverty was a constantly increasing mass and machine production. The absorption of the surplus was to be through the "development of backward and crippled countries by means of loans," as Mr. Hoover explained.

The "lift-yourself-up-by-your-own-bootstraps" theory was believed; it appeared to work. People voted the exponent of the new economics into office and rushed into the markets to buy. Under the spell of this fable they sacrificed on the altar of the stock markets the frugal savings of a lifetime. Business men sincerely believed that they had heard expert advice and risked their solvency by a new burst of expansion. Bankers, trusting the words of the leaders of a party which had advocated sound money and sound credit, made their loans not wisely but too much. Common sense was hushed before the spell of an economic necromancy sponsored by Washington itself.

'Official' Abolishing Of Poverty in 1928.

Between the day when the abolition of poverty was proclaimed, in August, 1928, and the end of that year, the market balloon rose 30 per cent. It did not stop. It went on, up and up, for many fantastic months—always up and up, until at last it was 80 per cent higher than the year before. These were as the figures of a dream. The balloon had reached the economic stratosphere, above the air, where mere man cannot survive. Then came the crash. The paper profits vanished overnight; the savings pushed into the markets at the peak, dwindled to nothing. Only the cold reality remained—the debts were real—the only realities in the cold dawn of deflation amid a nebulous welter of magnificently engraved certificates not worth the cost of the artistic scroll work on them.

Now came what I believe to be the real crime of the Republican administration. They had a sea of statistics at hand; but the administration did not tell the truth. On Oct. 25, 1929—the day after the big break—the President observed: "The fundamental business of the country, that is production and distribution of commodities, is on a sound and prosperous basis." After further violent breaks, he insisted: "There is no reason why business could not be carried on as usual."

On Dec. 3, the President sent a message to Congress: "The sudden threat of unemployment and especially the recollection of the economic consequences of previous crashes under a much less secure financial system, created unwarranted pessimism and fear. We have re-established confidence." And again, with what seems now likely ghastly humor, the speech continued, "I wish to emphasize that during the past year (1929) the nation has continued to grow in strength. Our people have advanced in comfort." Meanwhile common citizens in their family affairs and industrial and commercial agencies, began to trim their sails. The President disapproved of this prudence. He attacked what he called "a tendency to pause in their plans for continuation and expansion of business." "I have," said he, "instituted systematic and voluntary measures of co-operation with the business institutions and with the state and municipal authorities, to make certain that the fundamental business of the country shall continue as usual." On March 7, 1930, came the classic remark of the whole depression. Said the President to the press: "All the evidence indicates that the worst effects of the crash upon unemployment will have passed during the next 60 days."

1930 Federal Budget Ignored Depression.

It is not past yet. On May 1, 1930, the White House once more insisted, "We have now passed the worst." In October, 1930, after the false start and the disastrous aftercrash of that fateful summer, proclaimed the White House: "The depression is but a temporary halt in the prosperity of a great people. The income of a large part of our people has not been reduced." On Dec. 3, it was announced that "we have already weathered the worst of the storm." And then, as the depression steadily deepened, all was silence.

Now there was nothing more in all this than a wild gamble that the situation would, in some unexplained way, come out right. The Federal budget was arranged for 1930 on the theory that nothing had altered. The safety of our financial system; the jobs and living of millions of individuals and the safety of business enterprises in general, were staked on this guess. The people who faced the facts were saved; the others were ruined. This is the measure of Republican leadership.

When facts could no longer be ignored and excuse had to be found, Washington discovered that the depression came from abroad. In October of last year, the official policy came forth—"The depression has been deepened by events from abroad which are beyond the control either of our citizens or our Government"—an excuse which the President still maintained in his acceptance speech last week.

Not for partisan purposes but in order to set forth history aright, that excuse ought to be quietly considered. The records of the civilized nations of the world prove two facts: first, that the economic structure of other nations was affected by our own tide of speculation and the curtailment of our lending helped to bring on their distress. Second, that the bubble burst first in the land of its origin—the United States. The major collapse abroad followed. It was not simultaneous with ours. Moreover, further curtailment of our loans, plus the continual stagnation caused by the Grundy tariff have continued the depression throughout international commerce. If in your own minds you hesitate to believe this on the grounds that it may be actuated by political motives, then I beg you to look for yourself at any reliable index of international trade, of loans, of price trends, of interest rates, of production, of the other nations of the world. To paraphrase Kipling, "On our own heads the sin and the saving lie."

I sum up the history of the last administration in four sentences:

It encouraged speculation and over production, through its false economic policies.

It attempted to minimize the crash and misled the people as to its gravity.

It erroneously charged the cause to other nations of the world.

It refused to recognize and correct the evils at home which had brought it forth, delayed relief and forgot to reform.

So much for a dispassionate review of the facts of history. I have placed the blame. But to place the blame is not enough.

What Steps Taken To Recognize Errors?

The logical question before us now is this: What steps have been taken to recognize the errors of the past? What concrete remedies have been proposed to prevent them from happening in the future?

The real point at issue is this: Have the leaders of the Republican party, under a captaincy distinguished during the past four years by errors of leadership, unwillingness to face facts whose whole theory of curing the country's ills has been to call his leading sufferers together in conference to tell him how they may be healed; has this party, I ask, under this leader, suddenly become the heaven-sent healer of the country who will now make well all that has been ill? In other words, has the Republican elephant, spotted with the mire through which he has wandered blindly during these last four years, suddenly by miracle over night became a sacred white elephant of spotless purity, to be worshiped and followed by the people, or has he merely been scrubbed and whitewashed by cunning showmen, in the hope that they can deceive a credulous electorate for four years more?

The Republican platform provides the familiar explanation that the length and depth of the depression came from abroad. But there is no recognition of the part played by unsound investing policies permitted under a lax and indifferent leadership. This caused a very considerable part of the losses sustained by the people of this country. The only constructive suggestion regarding investments is an evasion. It says that serious problems have arisen from uniting investment to commercial banking; but it does not have the courage to suggest a separation. It provides no remedy.

The acceptance speech of the distinguished gentleman who is running against me is equally empty of hope on this subject. There is an eloquent description of the storm through which we are passing; glimpses through the clouds, of troubled officers pacing the deck wondering what to do; belated recognition that the storm rose out of a hot current of speculation; stout adherence to the alibi that the secondary phases came from abroad; the outline of the ship clouded in vague phrases about the "intrepid soul of our people." Changing the figure of speech, he speaks with feeling of a "soil poisoned by speculation" in which grew "ugly weeds of waste, exploitation and abuse of financial power," but not of the beneficent sun of administrative approval under the rays of which these weeds sprouted and flourished.

Rise, Decline, Fall Of 'New Economics.'

As to the claim to economic captaincy, the address is completely unregenerate. He said: "I am organizing the private industrial and financial resources of the country to co-operate effectively with the vast governmental instruments which we have in motion."

The only approach to the protection of the investing public beyond temporary and immediate loans is a vague reference to a stronger banking system which will not, he says, "permit the credit system of the country to be made available without adequate check for wholesale speculation in securities." He adds that 'for seven years I have repeatedly warned against private loans abroad for non-productive purposes."

I have set forth thus in the words of Republican leaders the rise, the decline and the fall of the "new economics." We now come to the philosophy which, the President maintains, is behind all this. Here we have a strange contrast. We have in many utterances, ending with the acceptance speech, an exposition of the doctrine of American individualism. Set over against this theory is an actual policy which is directly in conflict with it.

Appraising the situation in the bitter dawn of a cold morning after, what do we find?

We find two-thirds of American industry concentrated in a few hundred corporations, and actually managed by not more than 5000 men.

We find more than half of the savings of the country invested in corporation stocks and bonds, and made the sport of the American stock markets.

We find fewer than three dozen private banking houses, and stock selling adjuncts in the commercial banks, directing the flow of American capital within the country and to those "backward or crippled nations" on which the President built so heavily.

In other words, we find concentrated economic power in a few hands, the precise opposite of the individualism of which the President speaks.

We find a great part of our working population with no chance of earning a living except by grace of this concentrated industrial machinery; and we find that millions and millions of Americans are out of work, throwing upon the already burdened Government the necessity of relief.

More Conferences And More Debts.

We find a tariff that has cut off any chance of a foreign market for our products which has had the effect of cutting the earnings of the farmer to the extent of threatening him with foreclosure and want.

We find the Republican leaders proposing no solution except more debts, more conferences under the same bewildered leadership; more Government money in business and no Government attempt to wrestle with basic problems. And we have a stirring appeal to the "intrepid soul of the American people."

Now, I believe in the intrepid soul of the American people; and I believe also in its horse sense. I am going now to outline my own economic creed, and a substantial part of the constructive program that I hope to initiate.

I, too, believe in individualism; but I mean it in everything that the word implies. I believe that our industrial and economic system is made for individual men and women; and not individual men and women for the benefit of the system. I believe that the individual should have full liberty of action to make the most of himself; but I do not believe that in the name of that sacred word a few powerful interests should be permitted to make industrial cannon-fodder of the lives of half of the population of the United States. I believe in the sacredness of private property, which means that I do not believe that it should be subjected to the ruthless manipulation of professional gamblers in the stock markets and in the corporate system. I share the President's complaint against regimentation; but, unlike him, I dislike it not only when it is carried on by an informal group amounting to an economic government of the United States, but when it is done by the Government of the United States itself. I believe that the Government, without becoming a paying bureaucracy, can act as a check or counter-balance to this oligarchy so as to secure initiative, life, a chance to work, and the safety of savings to men and women, rather than safety of exploitation to the exploiter, safety of manipulation to the financial manipulator, safety of unlicensed power to those who would speculate to the bitter end with the welfare and property of other people. The word "individualism" is a bitter word in the mouth of Republican leaders who have fostered regimentation without stint or limit. Opposition to financial exploitation is a ghastly sham in men who have created, encouraged and brought into being the very power of exploitation. We must get back to first principles; we must make American individualism what it was intended to be—equality of opportunity for all, the right of exploitation for none.

Before this campaign is ended I shall state fully to the country my policies with regard to the conduct of Government. Some of these policies I have already set forth.

Today, I lay before you another, and I do so in direct and plain English.

Two Questions for Voters to Answer.

Let me ask you a practical question: If either by manipulation or as a result of economic law a definite, even though partial, improvement in industrial production and commodity values were to begin in the near future, would the people of this country be satisfied to have a continuance of the same governmental policies toward speculation that were definitely practiced before the crash? Would the people of this country welcome a return of practices in banking, in the sale of foreign securities, in the flotation of mergers or in concealed and unsound practices of corporate financing to which the nation was treated in the years prior to 1929.

For every sane man and woman in this country I answer in the negative. I now ask one further question which current history also answers in the negative. Does the Republican platform or do the Republican nominees and leaders promise concrete and immediate remedies to prevent a return of the methods which were so largely instrumental in bringing us where we are today?

In contrast to a complete silence on their part, and in contrast to the theories of the year 1928 which I have shown that the Republican leaders still hold, I propose an orderly, explicit and practical group of fundamental remedies. These will protect not the few but the great mass of average American men and women who, I am not ashamed to repeat, have been forgotten by those in power.

These measures, like my own whole theory of the conduct of Government, are based on telling the truth.

Government cannot prevent some individuals from making errors of judgment. But Government can prevent to a very great degree the fooling of sensible people through misstatements and through the withholding of information on the part of private organizations great and small which seek to sell investments to the people.

Truth Telling In Investment.

First: Toward this end and to inspire truth telling, I propose that every effort be made to prevent the issue of manufactured and unnecessary securities of all kinds which are brought out merely for the purpose of enriching those who handle their sale to the public; and I further propose that with respect to legitimate securities, the sellers shall tell the uses to which the money is to be put. This truth telling requires that definite and accurate statements be made to the buyers in respect to the bonuses and commissions the sellers are to receive; and, furthermore, true information as to the investment of principal, as to the true earnings, true liabilities and true assets of the corporation itself.

Secondly: We are well aware of the difficulty and often the impossibility under which state governments have labored in the regulation of holding companies which sell securities in interstate commerce. It is logical and necessary that the full extent of Federal power be applied to such regulation.

Third: For the very practical reason that the many exchanges in the business of buying and selling securities and commodities can by the practical expedient of moving elsewhere, avoid regulations by any given state, I propose the use of Federal authority in their regulation.

Fourth: The events of the past three years prove that the supervision of national banks for the protection of depositors has been ineffective. I propose much more rigid supervision.

Fifth: We have witnessed not only the unrestrained use of bank deposits in speculation to the detriment of local credit, but we are also aware that this speculation was encouraged by the Government itself. I propose that such speculation be discouraged and prevented.

Sixth: Investment banking is a legitimate business. Commercial banking is another wholly separate and distinct legitimate business. Their consolidation and mingling is contrary to public policy. I propose their separation.

Seventh: Prior to the panic of 1929 the funds of the Federal Reserve system were used practically without check for many speculative purposes. I propose the restriction of Federal Reserve Banks in accordance with the original plans and earlier practices of the Federal Reserve system.

Two Policies on Stocks and Bonds.

Finally, I propose two new policies for which legislation is not required. They are policies of fair and open dealing on the part of the officials of the administration with the American investing public. In the first place I promise you that it will no longer be possible for international bankers or others to sell to the investing public of America, foreign securities on the implied understanding that these securities have been passed on or approved by the State Department or any other agency of the Federal Government.

In the second place, I assure you that high public officials in the next administration will neither by word nor by deed seek to influence the prices of stocks and bonds. The Government has access to vast information concerning the economic life of the country. The present administration has all too often issued statements which have had no relation to the scientific information which it possesses. This has shaken public confidence.

The assurance which I am giving you is to my mind more important than all other remedies. Restored confidence in the actions and statements of executive authority is indispensable. This administration has risked the lives of property and welfare of the people through a policy of disastrous governmental speculation.

It is no wonder that stagnation has resulted—a stagnation born of fear. But this is a distrust not of ourselves, not in our fundamental soundness, not in our innate ability to work out our future. It is a distrust in our leaders—in the things they say and the things they do.

Therefore, the confidence which the administration has asked us as individual citizens, to have in ourselves is not enough. The kind of confidence we most need is confidence in the integrity, the soundness, the liberalism, the vision and the old-fashioned horse sense of our national leadership.

Without that kind of confidence we are forever insecure. What that kind of confidence the future is ours to conquer.

GOVERNOR TO DECIDE TODAY ON CITY PLEA FOR U. S. LOAN

Caulfield Receives Detailed Data on Needs of St. Louis for Relief Work.

Special to the Post-Dispatch.

JEFFERSON CITY, Aug. 20.—Gov. Caulfield will decide tomorrow whether to apply to the Reconstruction Finance Corporation for the Federal unemployment funds sought by St. Louis.

Detailed data on the requirements of the city were given him today by Prof. Walter Burr of Missouri University, secretary of the Missouri Committee for Unemployment Relief.

Some weeks ago the Governor was asked to obtain an advance of $2,000,000 for St. Louis, but the Reconstruction Corporation limited applications to funds needed for the rest of this year. On that basis, the Governor was informed, St. Louis will need $1,011,792 more than its resources now available for relief work.

Silence Gets Back Pay for Chorus

By the Associated Press.

BELGRADE, Aug. 20.—Because they couldn't collect long overdue salaries, the chorus singers of the Jugoslavian State Opera here staged a "sound strike" in the midst of a performance, opening their mouths wide but making no sound. They got their money.

UNION-MAY-STERN'S EXCHANGE STORES

616 Franklin
206 N. 12th

GIGANTIC UNLOADING SALE

Furniture bargains beyond your wildest expectations! We've had to cut prices deep to unload our surplus stock. It's moving fast, but there are still hundreds of bargains left. Limited quantities of each item and short lots, however. So the earlier you come, the better selection you will get! Don't wait! Act NOW!

BED-DAVENPORT SUITES — 2 and 3 pc. Marvelous values at $19.75

BEDROOM SUITES — 3-pc. At the sensationally low price of.. $17.95

DAVENETTE SUITES — 2 and 3 pc. Sacrificed at..... $39.95

DINING-ROOM SUITES — 7-piece. To go at..... $12.75

Lamps — Floor and table. Complete with shades — 98c

Gas Ranges — Full porcelain. Sacrificed at $12.75

9x12 Rugs — Axminsters. Exceptional value at $9.75

Buffets — Oak—for only $2.95

Kitchen Outfit — Including 5-piece breakfast set, gas range, refrigerator and felt-base rug. All for $24.85

5-Piece Breakfast Set — Extension table, 4 chairs $9.75

Kitchen Cabinets — Sacrificed at..... $4.95

Dining Chairs — Choice of styles. They're wonderful values at — 98c

Combination Ranges — Coal and Gas — $9.75

Refrigerators — 3-door and top-loor styles. Priced to clear at — $2.95

BOTH STORES OPEN EVERY NIGHT UNTIL 9

UNION-MAY-STERN'S EXCHANGE STORES

616 Franklin Ave. 206 N. 12th St.

MAN WITH $10,000, FIVE PISTOLS IS SLAIN

Eccentric "Corn Doctor" Found Beaten to Death in Auto at Hampton Bay, N. Y.

By the Associated Press.

HAMPTON BAYS, N. Y., Aug. 20.—Henry Frank Tuthill, eccentric "corn doctor" who carried thousands of dollars in his pockets and boasted "Let 'em start something" when he disappeared the night of Aug. 6, was found beaten to death on a road near here today. His skull crushed, Tuthill's body law in an old automobile. The pockets of his clothes—he always wore two coats, summer or winter—were turned inside out.

Two men and a woman were arrested and charged with first degree murder in connection with the killing. Victor Downs, 44 years old; Mitzi Nowak Saunderson, 35, and Joseph Hojenski, 24, were placed in Suffolk County jail to be held without bail until after an inquest Monday or Tuesday. Downs and Hojenski were under suspended sentence for robbery. The woman, said to be a former Broadway night club entertainer, was known also as Mrs. Downs.

Tuthill made his customary boast and showed five revolvers and pistols he carried on his person when he left the home of Mr. and Mrs. Fillmore Dayton, at Quoque, the night he disappeared. He resided with the Daytons. He told them he had about $10,000, but would not divulge the appointment he was keeping.

A familiar character, Tuthill was known at times to have his pockets stuffed with as much as $30,000.

He always carried at least two weapons, and the presence of five in his pockets and belt holsters when he disappeared convinced the Daytons he considered his appointment involved danger. Tuthill was 63 years old. He insisted always he was "a corn doctor" and resented being called chiropodist.

Police said they had information that Tuthill received a telephone call from a woman on the day of his disappearance.

Objects to Italian War Movie.

By the Associated Press.

WASHINGTON, Aug. 20.—The counselor of the Italian Embassy tonight confirmed a report that the Ambassador, Nobile Giacomo de Martino, had protested to the makers of Paramount motion pictures the filming of Italian war scenes in "A Farewell to Arms." He said reports that the protest came from Premier Mussolini are unfounded. The nature of the Ambassador's objections was not indicated.

New Orleans Club Raided.

By the Associated Press.

NEW ORLEANS, Aug. 20.—The "Press Club," richly furnished liquor establishment in the famous French quarter, was raided tonight by Federal officers. Guests were gathered in five private rooms, the main drawing room, and at the bar which is separated from the main club. The agents arrested F. McNamara and destroyed a large stock of imported whiskies and liquors.

$1 DELIVERS — Just Out! Newest 1932 ALL-ELECTRIC RADIO — Coast to Coast Earle RCA Licensed — Newest Model with TONE CONTROL using the latest low voltage tubes, with greater power and distance. Dynamic speaker! Rich walnut-finished cabinet. $19.85 COMPLETE—INSTALLED

LINCOLN, 1109 OLIVE

HEEL HUG SHOES FOR WO

NOW $4 AND $5

FORMERLY $5 A

WIDTHS AAAAA to EEE

"THEY WALK SOFTLY AND

CAMPAIGN

in interstate com-
gical and necessary
nt or Federal pow-
such regulation.
the very practical
many exchanges in
buying and selling
ommodities can by
pedient of moving
id regulations by
I propose the use
hority in their regu-

events of the past
ve that the super-
al banks for the
epositors has been
propose much more

have witnessed not
rained use of bank
ulation to the det-
credit, but we are
this speculation was
the Government it-
that such specula-
ged and prevented.
ment banking is a
ness. Commercial
er wholly separate
ritimate business.
ion and mingling is
ic policy. I propose

or to the panic of
of the Federal Re-
re used practically
r many speculative
pose the restriction
rve Banks in ac-
the original plans
ices of the Federal

n
Bonds.
pose two new poli-
gislation is not re-
re policies of fair
on the part of the
dministration with
resting public. In
promise you that it
possible for inter-
or others to sell
public of America,
s on the implied
at these securities
d on or approved
partment or any
the Federal Gov-

place, I assure you
e officials in the
on will neither by
seek to influence
ocks and bonds.
has access to vast
erning the eco-
e country. The
ration has all too
ments which have
to the scientific

information which it possesses
This has shaken public confidence
The assurance which I am he
giving you is to my mind more i
portant than all other remedie
Restored confidence in the actio
and statements of executive autho
ity is indispensable. This admini
tration has risked the lives a
property and welfare of the peop
through a policy of disastrous go
ernmental speculation.
It is no wonder that stagnatio
has resulted—a stagnation born
fear. But this is a distrust not
ourselves, not in our fundament
soundness, not in our innate abili
to work out our future. It is a d
trust in our leaders—in the thi
they say and the things they do.
Therefore, the confidence whic
the administration has asked us
individual citizens, to have in ou
selves is not not enough. The kin
of confidence we most need
confidence in the integrity, th
soundness, the liberalism, the visio
and the old-fashioned horse sens
of our national leadership.
Without that kind of confide
we are forever insecure. Wi
that kind of confidence the futu
is ours to conquer.

GOVERNOR TO DECIDE TODAY ON CITY PLEA FOR U. S. LOAN

Caulfield Receives Detailed Data on Needs of St. Louis for Relief Work.

Special to the Post-Dispatch.

JEFFERSON CITY, Aug. 20.—Gov. Caulfield will decide tomorrow whether to apply to the Reconstruction Finance Corporation for the Federal unemployment funds sought by St. Louis.

Detailed data on the requirements of the city were given him today by Prof. Walter Burr of Missouri University, secretary of the Missouri Committee for Unemployment Relief.

Some weeks ago the Governor was asked to obtain an advance of $2,000,000 for St. Louis, but the Reconstruction Corporation has limited applications to funds needed for the rest of this year. On that basis, the Governor was informed, St. Louis will need $1,035,792 more than its resources now available for relief work.

Silence Gets Back Pay for Chorus

By the Associated Press.

BELGRADE, Aug. 20.—Because they couldn't collect long overdue salaries, the chorus singers of the Jugoslavian State Opera here started a "sound strike" in the midst of a performance, opening their mouths wide but making no sound. They got their money.

N-MAY-STERN'S
ANGE STORES
anklin
12th
IGANTIC
LOADING
SALE
rgains beyond your wildest expectations!
to cut prices deep to unload our surplus
moving fast, but there are still hundreds
left. Limited quantities of each item
ts, however. So the earlier you come, the
ion you will get! Don't wait! Act NOW!
VENPORT
TES
$19.75
BEDROOM SUITES
3-pc. At the sensationally low price of.. $17.95
VENETTE
UITES
d 3 pc. $3.95
ficed .....
DINING-ROOM SUITES
7-piece. To go at..... $12.75
Gas Ranges
all porcelain. Sacrificed at $12.75
9x12 Rugs
Axminsters. Exceptional value at $9.75
Buffets
Oak—for only $2.95
Kitchen Outfit
Including 5-piece breakfast set, gas range, refrigerator and linoleum rug. All for $24.85
Kitchen Cabinets
Sacrificed at..... $4.95
Combination Ranges
Coal and Gas
$9.75
Refrigerators
3-door and top-loor styles. Priced to clear at
$2.95
ORES OPEN EVERY NIGHT UNTIL 9
N-MAY-STERN'S
ANGE STORES
klin Ave. 206 N. 12th St.

MAN WITH $10,000, FIVE PISTOLS IS SLAIN

Eccentric "Corn Doctor" Found Beaten to Death in Auto at Hampton Bay, N. Y.

By the Associated Press.

HAMPTON BAYS, N. Y., Aug. 20.—Henry Frank Tuthill, eccentric "corn doctor" who carried thousands of dollars in his pockets and boasted "Let 'em start something" when he disappeared the night of Aug. 6, was found beaten to death on a road near here today. His skull crushed, Tuthill's body law in an old automobile. The pockets of his clothes—he always wore two coats, summer or winter—were turned inside out.

Two men and a woman were arrested and charged with first degree murder in connection with the killing. Victor Downs, 44 years old; Mitzi Nowak Saunderson, 25, and Joseph Hojenski, 24, were placed in Suffolk County jail to be held without bail until after an inquest Monday or Tuesday. Downs and Hojenski were under suspended sentence for robbery. The woman, said to be a former Broadway night club entertainer, was known also as Mrs. Downs.

Tuthill made his customary boast and showed five revolvers and pistols he carried on his person when he left the home of Mr. and Mrs. Fillmore Dayton, at Quoque, the night he disappeared. He resided with the Daytons. He told them he had about $10,000, but would not divulge the appointment he was keeping.

A familiar character, Tuthill was known at times to have his pockets stuffed with as much as $30,000.

He always carried at least two weapons, and the presence of five in his pockets and belt holsters when he disappeared convinced the Daytons he considered his appointment involved danger. Tuthill was 68 years old. He insisted always he was "a corn doctor" and resented being called chiropodist.

Police said they had information that Tuthill received a telephone call from a woman on the day of his disappearance.

Objects to Italian War Movie.

By the Associated Press.

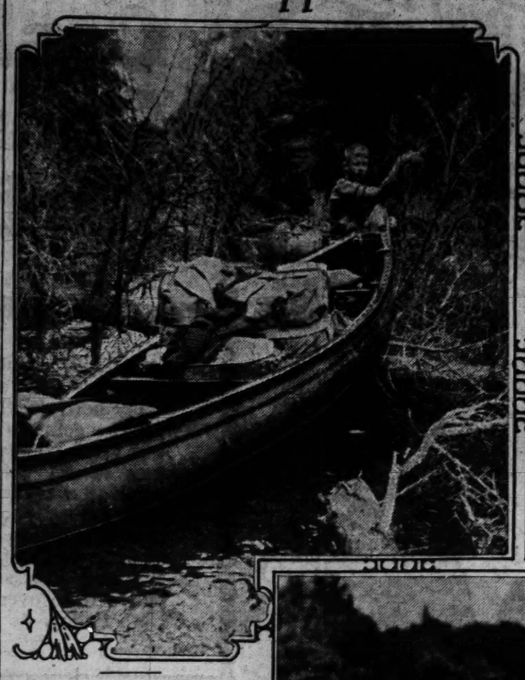
WASHINGTON, Aug. 20.—The counselor of the Italian Embassy tonight confirmed a report that the Ambassador, Nobile Giacomo de Martino, had protested to the makers of Paramount motion pictures the filming of Italian war scenes in "A Farewell to Arms." He said reports that the protest came from Premier Mussolini are unfounded. The nature of the Ambassador's objections was not indicated.

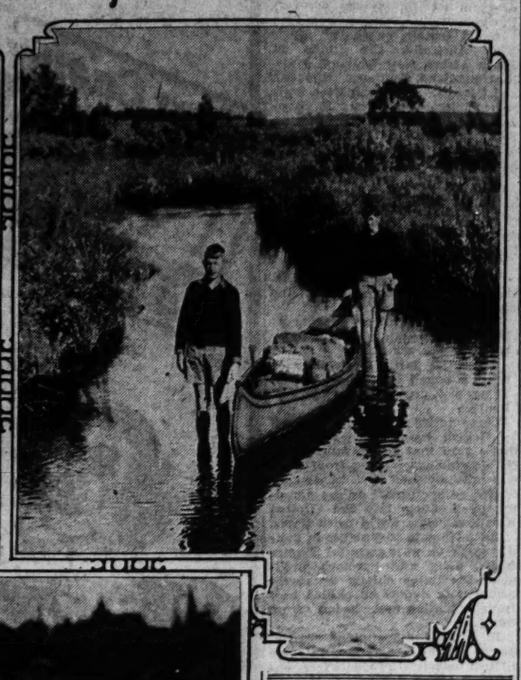
New Orleans Club Raided.

By the Associated Press.

NEW ORLEANS, Aug. 20.—The "Press Club," richly furnished liquor establishment in the famous French quarter, was raided tonight by Federal officers. Guests were gathered in five private rooms, the main drawing room, and at the bar which is separated from the main club. The agents arrested F. McNamara and destroyed a large stock of imported whiskies and liquors.

Two St. Louis Youngsters Canoe Their Way Down the Mississippi From Source of River in Lake Itasca







At the top, left—One of the many obstacles the Austin boys had to overcome, at the headwaters of the Mississippi, was a fallen tree. The boat had to be dragged over it. Briggs Austin in the boat. Top, at right—The beginning of the Mississippi. Briggs at left, Bob at right of the canoe. Below—Bob Austin at the paddle.

Bob and Briggs Austin Follow Twisting Trail of Stream From Minnesota and Find Portages Many and Difficult.

The following article was written by Robert and Briggs Austin, 16 and 13 years of age, respectively, who reside with their parents at 223 Sylvester avenue, Webster Groves. They are now somewhere between Dubuque, Ia., and St. Louis, and are due to reach home in about three weeks.

By Bob and Briggs Austin.

DUBUQUE, Ia., Aug. 20.—It's hard to imagine that the great stream flowing past St. Louis is, at one point, too small to float a canoe. And yet, out of Lake Itasca, there flows a tiny rivulet not over 20 feet wide which is the Mississippi River.

This tiny stream twists for 130 miles through swamp meadow land until it reaches Bemidji. It is 30 miles from Lake Itasca to Bemidji by road but 130 by river. From the difference in this mileage, it is possible to get some idea of the tortuous winding of the Mississippi. In very few places did we have 100 yards of straight going. There are innumerable "U" turns and the stream delights in making "S's" and "W's" and other letters of the alphabet. There is seldom any current and practically none at all in the swamp stretches.

We went from Itasca to Bemidji in three and one-half days. The first three days in rained and, on top of that, there was a cold spell. Several mornings we woke up in the wet swamp with our teeth chattering. It was hard camping for the wet grass was often waist-high and if there was any wood; it was too wet to burn, so we made no fires.

The first day we had to lift, carry and portage over 15 dams, logs and other obstructions. After that, the number of lifts and portages decreased daily. In one ripple, the first day, we had to lift and drag the canoe for four miles before it floated.

From Bemidji we started on another and different leg of our journey—through the lakes. We have so far come through eight, all rather large. One of them—Winnibogoshish — is as large as its name. It is 17 miles across and as we couldn't see the far shore, we acted on the advice of the residents of the region and made a 25-mile jaunt around the rim. The fishing in these lakes is said to be wonderful, but since it is hard to troll and continue paddling, we took the folks' word for the fishing and paddled through the lakes as speedily as possible. We fished in the river between lakes and had good luck. The river is still a small stream but large enough so that the only obstructions we had were power dams.

So far, we have portaged around 12 dams, have been carried around two and through the locks of two others.

After reaching Grand Rapids, which is 170 miles from Bemidji, and loafing there two days, we pushed off for Brainerd. The river for this 236-mile stretch runs through meadow and pasture land with almost no current. At Brainerd, the Mississippi begins to look like a big river and, after 330 miles, has a noticeable current. It is not until St. Cloud, 629 miles from the head-waters is reached, that there are any rapids. For 90 miles above Minneapolis, there is a swift current in many places. We had no trouble at all and arrived in St. Paul 31 days after our start without seeing any bluffs or notably beautiful scenery.

We spent three days in the Twin Cities and then pushed off for St. Louis on the great, navigable Mississippi. From St. Paul to Dubuque the scenery is marvelous. There are two great parallel lines of bluffs on each side of the river and the stream itself winds between. Only once do the bluffs meet on both sides of the river at once—in Lake Pepin.

On Lake Pepin.

This beautiful lake has been so well described that it suffices to say it is the most beautiful we have ever been on—and the trickiest. We started across with a slight breeze at our backs and before we knew it we were on the roughest sea we ever encountered in our canoe. We made shore and finally got in the lee of a point of land after which the going was somewhat easier and safer.

After following the river for 1030 miles, it still is interesting and different with as much fun and as many thrills as ever. Although we are a bit too heavily loaded, we feel it is worth while because we have been able to camp and live so comfortably.

The river now is a great stream but only once has it become too rough for our canoe.

SUES FOR DOUBLE INDEMNITY INSURANCE IN PLANE DEATH

Widow of B. M. Goldsmith in Action Attacks Clause in Policies Excepting Air Accidents.

Suit was filed in Circuit Court yesterday by Mrs. Violet Goldsmith, 6665 Washington avenue, against the New York Life Insurance Co. to determine its liability under double indemnity features in life insurance policies carried by her husband, Bernie M. Goldsmith, who was killed in an airplane accident near San Bernardino, Cal., March 19.

According to the petition, Goldsmith had two policies, one for $25,000 and the other for $5000, which provided for double the amounts specified in case of death due to accidental causes. It was specifically provided, however, among other restrictions the provisions for double indemnity will not apply if the insured met death when engaging as a passenger or otherwise in aeronautic operations.

Mrs. Goldsmith's attorney, Emil Mayer of Taylor, Mayer & Shifrin, contends the restriction mentioned would apply only to an employe or other person connected with the operation of the airplane. Goldsmith was a passenger. The company is willing to pay $30,000 but asserts it is not liable under the accident provision.

Several days ago Mrs. Goldsmith filed suit for $100,000 damages against the American Airways, Inc., owner of the plane, on account of Goldsmith's death.

Italians Acclaim Picard.

By the Associated Press.

VENICE, Italy, Aug. 20.—Dr. Auguste Piccard, explorer of the stratosphere, and Mme. Piccard were flown here today from Duxmano by Minister of Air Italo Balbo to receive the Plaudits of Venetians for his feat. The Belgian scientist took a dip in the sea soon after his arrival, spending an hour in the water, and tonight he attended a dinner given in his honor by Gen. Balbo. He was acclaimed by cheering crowds wherever he went.

MARINER PICKED UP, ADRIFT FOUR MONTHS

Lives on Fish and Rain Water —Sailboat Disabled After Leaving Dutch Harbor.

By the Associated Press.

SAN LUIS OBISPO, Cal., Aug. 20.—Reporting that he had been tossed around on the Pacific Ocean nearly four months in a disabled 37-foot sail boat, Capt. P. A. Riggs was picked up off Point Buchon today.

He was able to tell some details of his hardships here tonight.

At the time the disabled craft was sighted by the tugboat Commissioner, on the way to San Pedro, Riggs said he had about given up hope. His food supply had been consumed, he added, and he had kept alive on fish and rain water.

His story was:

"I left Dutch Harbor, Alaska, April 28, bound for Juneau and then Seattle. A storm carried away the rudder, topmast and sails of my boat.

"With makeshift sails, a makeshift hand tiller and by rough reckonings, I kept afloat to within 900 miles of the Hawaiian Islands. I was afraid of missing the islands and being carried past so I made shift eastward.

"Days passed and I was lost on the wide sea. The first land I sighted was Twin Peaks in San Francisco near the Golden Gate. That was Aug. 17, my forty-second birthday.

"I managed to keep near the coast until this morning when I saw the tug boat and managed to attract her attention. I was in the steamer lanes many days but was unable to signal any of the big liners, though I saw them passing by day and saw their lights at night.

"I caught rain water in a canvas and caught some fish to eat. I never gave way to despair but the last handful of beans was gone when I was found."

Though appearing seriously weak from hunger and hardships at the time he was rescued, Riggs looked greatly revived after his first meal here. He shaved after eating and said all he wanted was rest. His boat was the Novi of Seattle.

SUSPECT KIDNAPS POLICEMAN

DALLAS, Tex., Aug. 20.—All available officers, assisted by an army airplane, today sought T. M. Ryan, motorcycle policeman, who was kidnaped here when he attempted to arrest a bank robber suspect. Witnesses said the patrolman was forced into an automobile by an armed man he had stopped for questioning.

A short time before the kidnaping two men and two women, thought to be companions of the suspect, were arrested at a house where several weapons and a quantity of ammunition were confiscated.

ORDERS TESTIMONY TAKEN ON CLAIM TO WENDEL ESTATE

New York Surrogate Calls for Depositions Abroad Concerning Patrick Morris' Story.

By the Associated Press.

NEW YORK, Aug. 20.—Surrogate James A. Foley appointed commissions today to take the testimony of six witnesses in Scotland and England cited by Thomas Patrick Morris, 52-year-old Scotsman, as able to verify his story that he is the son of John Gottlieb Wendel by a secret marriage.

Morris is seeking to establish the relationship so that he may contest for a share in the estate of Wendel's sister, Ella V. von E. Wendel, multi-millionaire Fifth avenue recluse.

Under Surrogate Foley's order the testimony in Scotland is to be taken Sept. 7 and in England Sept. 12.

Surrogate Foley announced he would postpone action on Morris' application for commissions to take testimony of witnesses in Wyoming and Arizona until he had received the depositions of the Scottish and English witnesses.

Man Killed With Iron Bar.

By the Associated Press.

GALESBURG, Ill., Aug. 20.—The body of a man believed to be William J. Kuehne of Houston, Tex., was found in the Burlington Road yards today, his head crushed by an iron bar. The weapon was found nearby. His pockets had been turned out and slashed by a sharp knife, leading police to suspect robbers.

Boy Killed in Fist Fight.

By the Associated Press.

TELL CITY, Ind., Aug. 20.—A fist fight over the use of a bicycle resulted in the death of Marks Kleeman, 14-year-old son of Mr. and Mrs. Frank Kleeman, here tonight. Young Kleeman and Oswon Wright, 16, quarreled over which was to use Wright's bicycle to go to a golf course to caddy. After a few blows Kleeman turned to walk away and fell. He was dead when he reached the hospital.

Girl Killed in Combine.

LEMMON, S. D.—The 10-year-old daughter of Alen Zuloff, farmer of near Bison, was killed when she fell into the hopper of the combine her father was operating. The body was found in a wagon load of grain.

SMOOT RENOMINATED SAYS HE'S STILL A DRY

However, He Will Support Hoover's View; Rechosen by Acclamation.

By the Associated Press.

SALT LAKE CITY, Utah, Aug. 20.—The Utah Republican State convention renominated Senator Reed Smoot by acclamation late today after adopting a platform declaring "the Republican party does not bind its candidates or individual members to any definite course of action as to the question of modification" of the prohibition amendment.

Senator Smoot on his arrival at the convention reaffirmed his position as a life-long prohibitionist and declared himself in support of President Hoover's stand as outlined in his acceptance speech.

"I have been a prohibitionist all my life and I intend to remain such," he said in a newspaper interview. "But I believe the policies of the Republican party as announced in President Hoover's acceptance speech are far superior to those advanced by the Democrats and I intend to stand upon them."

Adoption of the report of the Resolutions Committee, including the prohibition plank, followed the rejection of a minority report declaring against repeal of the eighteenth amendment and pledging nominees to enforcement of liquor laws.

The delegates, who overflowed a small theater where the convention met, arose at the conclusion of a speech by State Senator Irvine placing Senator Smoot's name before them, and greeted with a shout his proposal that the rules of the convention be suspended and that the dean of the Senate be renominated by acclamation.

Utah's two members of Congress, Don B. Colton and Frederick C. Loofbourow, were renominated by acclamation at congressional conventions.

St. Louisan Elected by Society.

LONG BEACH, Cal., Aug. 20.—William Hogan of Stockton, Cal., was elected grand president of the Pi Delta Koppa Fraternity at its national meeting here today and Memphis, Tenn., was chosen for its 1933 meeting. D. B. Mabry of St. Louis was named grand secretary.

$1 DELIVERS
Just Out! Newest 1932
ALL-ELECTRIC
Coast to Coast RADIO
Earle RCA Licensed
Newest Model with TONE CONTROL using the latest low voltage tubes, with greater power and distance. Dynamic speaker! Rich walnut-finished cabinet.
$19.85
COMPLETE—INSTALLED
LINCOLN, 1169 OLIVE

HEEL HUGGER
SHOES FOR WOMEN
NOW $4.40
AND $5.00
FORMERLY $5.00 AND $6.00
WIDTHS AAAAA to EEE - - - SIZES 1 to 12
"THEY WALK SOFTLY AND GO FAR"

••SEE FOR YOURSELF••
NEVER BEFORE AND NEVER AGAIN SUCH A SALE OF
WESTINGHOUSE ELECTRIC REFRIGERATORS
This famous name is a standard by which all other makes are gauged. Recognized for service and quality.
Current Model 9.4-Cubic Foot Size $370.00 REGULAR
$224.50
● Lacquer Exterior,
● Porcelain Interior;
● Freezes 96 Cubes.
See Its 35 "Fine Points"
Here's naming just a few! Hermetically sealed unit in the top, out of sight . . . unit runs in lifetime bath of oil and needs no attention. . . . Built-in Watchman . . . flat buffet top that's easy to clean . . . 7-point temperature selector, arm high . . . broom-high legs for easy cleaning underneath . . . non-tarnishable aluminum freezing trays and 1 rubber tray . . . chrome hardware . . . and so on.
Regular Westinghouse 4-Year-Service Warranty
NOTICE
SPECIAL FEATURE
ONLY 6%
INTEREST ON
DEFERRED
BALANCE
Limited Quantity!
Single Door Westinghouse
ALL PORCELAIN
$310 Model $198.50
De Luxe model, 6 cu. ft. size, with electric lighted interior! Ice capacity 11 lbs., making 96 cubes.
Arthur R. Lindburg Co.
3550 S. Grand FRanpert 7070
OPEN EVENINGS UNTIL 10
222 N. Grand at Lindell JEfferson 0055
2727 N. Grand JEfferson 0040
Drive in Alley for Free Parking Space
Our 3 Stores Open Sunday From 9 A. M. to 5 P. M. for Those Who Cannot Come Week Days
Harrison Radio and Elec. Corp. 7401 Manchester Maplewood—Hilltop 3200
Famous-Barr Co.
Lemmon-Furniture Co. 120 Lemp Ferry Road Riverside 0100

Empire Trade Conference Winds Up Work at Ottawa

Continued From Page One.

when Bennett read its words of felicitation to imperial statesmen. Mr. O'Kelley of Ireland, a little white" haired man wearing eye glasses, was one of those who stood to attention, with a quizzical, tired and ruminative smile on his do...cast face, during the reading of the message.

Almost an audible sigh of relief has run through both the two conference ceremonies each time that symbol of a common allegiance to the British crown has been called into question, and the Free State leader has been seen to rise with his fellow statesmen. There has been a buzzing, and a craning of necks in the galleries, and men have asked of other men, "did O'Kelley stand up?" O'Kelley stood up, on both occasions.

O'Kelley emerged from this conference with two signed agreements, with Canada and South Africa, and the basis generally understood to be laid here for another more important one shortly —the one with the United Kingdom. He emerged also with a triumph for personal charm and courtesy during several occasions which everyone realized might be trying.

He made a little speech this morning, eulogizing Bennett, the Canadian sunshine, and the hospitality of the Canadian people, and when it was ended Baldwin leaned back of Coates toward the little Irishman and informed him visibly that it was an excellent address.

Signing of the Treaties.

The Anglo-Australian treaty, most troublesome of all in the conference sessions, was the first to be signed. There followed in swift succession, the signing of treaties between the United Kingdom, New Zealand, South Africa, Southern Rhodesia, New Foundland and India.

Then treaties were signed between Canada and South Africa, Canada and the Irish Free State, and Canada and Southern Rhodesia, between the Union of South Africa and New Zealand, and the Union of South Africa and the Irish Free State.

The first of several scarcely veiled references to the ardors of bargaining that have been the cause of bitter words between the imperial leaders back of their closed doors was made by Baldwin, when he moved an expression of the appreciation of the conference to Bennett for his statesmanship and hospitality in the conduct of the gathering.

"It is curious," he said, "how typical of the conference has been your weather. We met under blue skies and sunshine. We have had storm, thunder and lightning, and we have very nearly been washed out. But we have finished on the most beautiful day we have had, and that is an omen."

Bouquets for Everybody.

Mr. Havenga of South Africa remarked that nobody was under the illusion that he was going home with everything he wanted, and said he felt Bennett must have had the patience of Job, to carry the conference through to a successful conclusion.

During this colloquy, Baldwin commented that Canada had no monopoly of Jobs, and Coates, tall, bronzed and gallant, leaped into the breach with an expression of hope that the accomplishments of the conference might prove a turning point in the affairs "of a sad and troubled world." Sir Attul Chatterjee invited everybody to come out to India and enjoy its hospitality, and Moffatt said something inaudible to anyone except the conferees.

The principal address of the gathering was delivered by Bennett in reply to the encomiums of his colleagues. Receiving his quid pro quo of the silver platter like the one received by Baldwin, he said:

"There have been moments when I have been impatient and intolerant. At least you have forgiven me for these human failures, and realized the warm intentions I had in giving effect to qualities you say your chairman possesses, but which he knows that he does not."

He then appraised the results of the conference. "The agreements signed today," he said, "constitute a definite advance toward a closer empire economic association. Because of this we may fairly lay claim to an achievement greater than that which any other conference can boast. The fundamental difficulty heretofore preventing the consummation of an agreement founded on the principle for which we have stood has now been removed. We have commonly acknowledged that empire association can be based advantageously upon the principle of reciprocal preferences, and by our several agreements have evidenced our belief that these preferences insure the greatest benefits when they are predicated upon a general empire plan."

Will Advance Each Other.

He noted that in return for British protection against unfair competition for Dominion products, Canada had granted to Great Britain a competitive chance in the Canadian market.

"The agreements signed today," he said, "proclaim not only a growing spirit of co-operation within our empire, but as well the nature and extent of our material resources. We have so marshalled these resources in many commodities that we will hereafter be self-sufficient. We have taken steps to develop, to the common advantage of empire countries, other commodities which heretofore were gathered from world sources. We have indeed convinced ourselves that with sound management and just division of responsibilities, we are each equipped to advance the interests of one another, and collectively to take a commanding place in the economic world."

After calling for a continuance of this course in the future, Bennett said:

"May I close with this thought?"

"I Am a British Subject."

"By our combined efforts we have shown that one-quarter of the world's population of many different racial origins, professing many religious faiths, but maintaining common allegiance to one sovereign and one citizenship, can so harmonize their views as to agree to promote their common prosperity.

"In the days to come, millions of men and women, proud of that citizenship, will look upon the closing scene of this conference, and hear what has been said, and then, as they go about their tasks, will be inspired with higher courage and grimmer determination to undertake the discharge of their world-wide responsibilities.

"They will appreciate as they have never done before the proud boast, though made in no boasting spirit, which the citizen of old Rome made, a boast we too can make, the proudest boast that any man can make in all this world, the boast of a citizen of any of the individual dominions of this empire—'I am a British subject.'"

GIST OF EMPIRE TRADE TREATIES

By the Associated Press.

OTTAWA, Ontario, Aug. 20.—The British Imperial Economic Conference today completed a month of labor by signing numerous trade agreements constituting a definite program for commercial recovery throughout the Empire.

Great Britain concluded pacts with Australia, the Union of South Africa, New Zealand, India, Newfoundland, Southern Rhodesia and Canada. The Irish Free State signed bilateral treaties with Canada and South Africa; Canada with South Africa and Southern Rhodesia, and New Zealand with South Africa.

All of these pacts are subject to ratification by the respective Parliaments and there may be modifications of the various duty rates that have been proposed at the conference.

Outstanding Accomplishments.

These were listed as the outstanding accomplishments of the parley at its final session:

A British tariff of 6 cents a bushel on foreign wheat to protect Empire wheat.

A British tariff of possibly 4 cents a pound on copper, and a 20 per cent preference on Empire lumber.

These duties are to be buttressed by British legislation which will make sure that the advantages to the dominions resulting from them will not be erased by "state-controlled competition," or the dumping of products into the United Kingdom below world price levels.

Indeterminate advantages in British markets were accorded Empire fruits, dairy and livestock products—the latter chiefly by establishment of quotas on chilled beef from Argentina and bacon from Denmark.

In return the dominions—particularly Canada—agreed to give British industrial products freer entry and easier competition against foreign and domestic manufacturers in their home markets. Among the major American exports expected to face keener competition to some degree are wheat, lumber, copper, coal, apples, automobiles, iron and steel products and certain cotton textile constructions.

Canada and Australia looked forward to a virtual monopoly on the United Kingdom wheat and flour market as a result of Great Britain's promise to place a 6 cent tariff on foreign wheat and guarantee its effectiveness by denying entry to "dumped" grain.

In agricultural circles which hailed preferences on Empire wheat, cheese, apples and butter as a "victory for the Canadian farmer," it was estimated that from 75,000,000 to 100,000,000 bushels of prairie wheat a year would be virtually assured a market in the British Isles.

The Imperial Policy.

Salient points in the Imperial policy here laid down included:

A definite stand against the purchase of goods dumped in competition with Empire products.

The earliest possible withdrawal of duties to equalize exchange depreciation.

The abrogation of any most-favored-nation treaties interfering with Empire preferences.

Refusal of the commonwealth nations to accept the principle that foreign countries effecting regional trade preferences may deny equal privileges to Empire countries with which they have unconditional most-favored-nation treaties.

Co-operation with the international Powers to restore an international monetary standard.

Empire standardization of industrial and agricultural products to facilitate the exchange of commodities among commonwealth nations.

Continuation of the Empire marketing board to popularize commonwealth products in commonwealth nations.

London Sunday Times Says Conferees Set Example for Others.

By the Associated Press.

LONDON, Aug. 20.—The Sunday Times acclaims the results of the Ottawa economic conference as an incalculable service to the dominions and to the Empire as a whole.

The negotiations in the Canadian capital, the newspaper asserts, set an example "of friendly co-operation in matters of trade which other nations would do well to follow."

The proposed world economic conference probably will meet at the end of November, the Times says, for preliminary consultations to be followed by adjournment until the new year.

Labor to Seek Mandate to "Free People From Entanglements."

By the Associated Press.

CARLISLE, England, Aug. 20.—George Lansbury, leader of the Parliamentary Labor party, today declared Labor would ask for a mandate in the next general election to "free the British people from any economic entanglements woven around them at Ottawa."

The labor leader in the course of an address said it would be a "profound mistake' 'if the statesmen at Ottawa imagined the present British Government could bind the nation for a period of years to a policy of protection.

The Labor party, he said, would never accept the principle of continuity of protection in either foreign, dominion of domestic affairs.

"Mere Juggling With Trade."

Lansbury asserted his party was as anxious as any to maintain good relations with the Dominions, but it did not intend to break with the Scandinavian countries, South America or the Soviet republic.

His party, he said, would struggle for international agreements which would enable the world's goods to be exchanged fairly and equitably between nations. Tariffs and preferences, he held, could never do this.

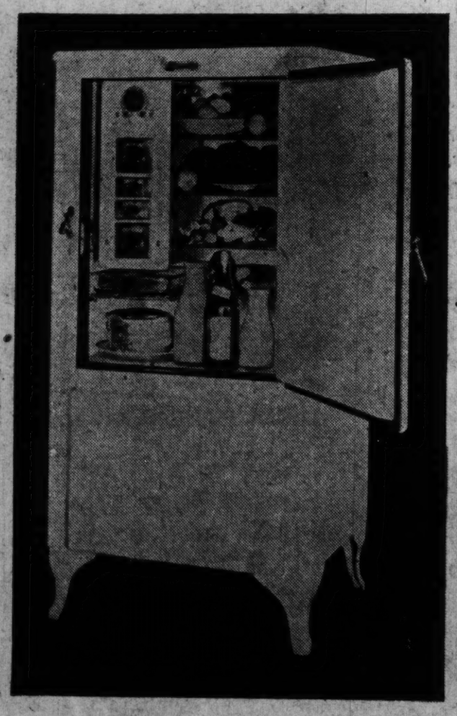
In conclusion he said no attempt had been made at Ottawa to increase consumption or widen the sphere of employment. "Only mere juggling with trade" was taking place, he said.

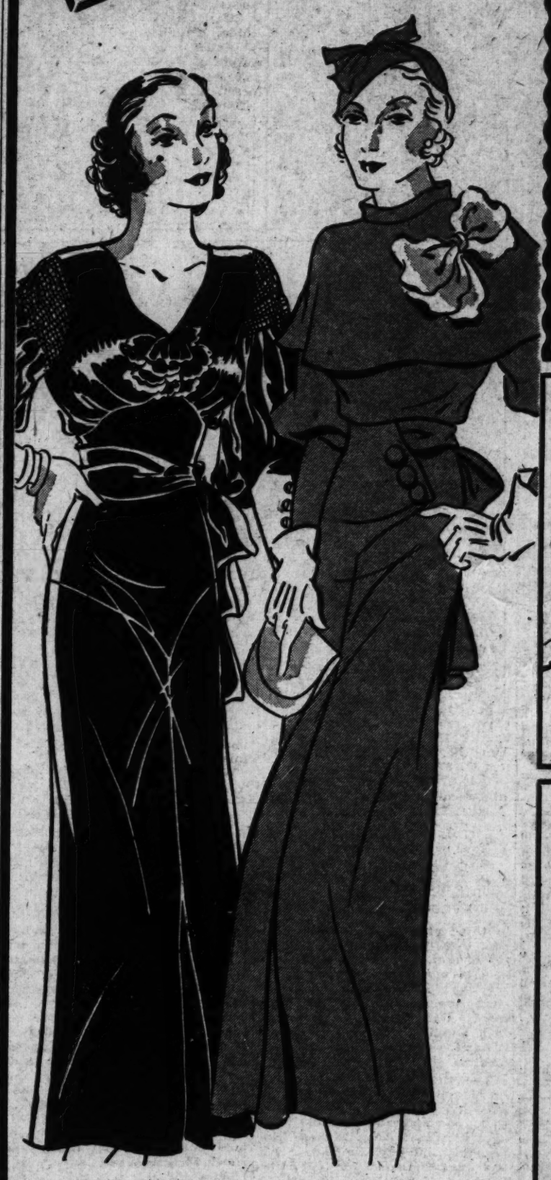
SCHOOLS AND COLLEGES

ST. EDMUND'S HALL
NAUVOO, ILL.
CATHOLIC BOARDING SCHOOL FOR YOUNG BOYS
Primary, Intermediate, Grammar Grades—Environments and Location Ideal.
TUITION AND BOARD VERY REASONABLE
Address: Sister Superior, St. Edmund's Hall, Nauvoo, Illinois.

BIG 3 FT. TELESCOPE

Be wonderfully prepared to view Sun's Eclipse on Aug. 31st, at 3.30 P. M.
$1.75 POST PAID
Five Sections. Brass bound. Ideal for Astronomical work. Special Eye Piece for looking at the Sun. Included FREE. Makes an excellent Microscope. View distant objects from your window with this wonderful 3 Power instrument. Person 1930 feet distant appear as if you can touch them. Guaranteed. Big value. Postpaid, $1.75; C. O. D., 25c extra. Order today.
BENNER & CO. T-87, TRENTON, N. J.

This Extra Large $289.50
COPELAND
Electric Refrigerator
Cut to
$199.50

A Factory Overstock on This One Model Is the Only Reason for This Drastic Reduction!
Take Advantage of It Now!
This Offer Limited to Stock on Hand
LARGE SIZE
Stands 5 Ft. 2 In. High! 15.6 Sq. Ft. Shelf Space! Freezes 162 Cubes at Once!
Save $90 BY BUYING NOW!
25c A DAY
NO MONEY DOWN
Open Every Night Till 9—Cass Ave. Store Open Mon. & Sat. Nights
Hellrung & Grimm
9th and Washington — 16th and Cass

Tune in to Sally Walker, Nugents Radio Shopper, every morning except Sunday at 10:30. KMOX
Pay Cash—Pay Less!
NUGENTS
Everybody's Cash Store
Store Open Daily Until 5:30 P. M.

Cash Goes Farther
When You Buy Your Fall Outfit
Fall Merchandise is arriving every day now, and there are so many new, delightful things that you are going to need . . . That's when cash counts . . . because for cash at Nugents you save so much on every item you buy that your money goes much farther than ever before. Come in and see for yourself. You will be enthused just as thousands of others have over Nugents New Cash Policy.
New Dresses! New Prices! New Savings!
A Value That Only Cash Buying Could Bring
$9.44
SIZES
Juniors' 13 to 17
Misses' 14 to 20
Women's 38 to 48
Half Sizes 16½ to 24½
—And that's precious little money to pay for stimulating, thrilling new frocks like these. They are particularly alluring in the new rough crepes, the pretty Jericho crepes, the novelty weaves and the gorgeous new velvets. You'll find in them fashions which stress every detail of the new mode.
Beet Root, Wine, Blue, Rhum Brown, Green, Black
Also Black and White Combination
Nugents—Second Floor
Ahoy! Sailors Are Here!

$2.97
They've dropped anchor here in Nugents millinery department after fast sailing from Paris. You'll adore the racy little brims of felt in black, brown, navy and ruby.
Nugents—Second Floor
Lovely New Rayon Undies
94c

Beautiful, long-wearing Du Pont rayon trimmed with glove silk and finished with the finest Alencon type laces, ribbon shoulder straps and ties. Flesh and peach. Regular sizes.
Chemise 36 to 44
Dance Sets 32 to 38
Bloomers 25 to 27
Gowns 16 and 17
EXTRA SIZES
Chemise 46 to 50
Bloomers 8 to 10
Gowns 18 to 20
Panties 8 to 10
Nugents—Second Floor
New Foundations For Fall Frocks

$1.89
Silk Poplin or Brocade Combinations and 3 in 1 garments with detachable tab. Uplift Brassiere top, lined with net. Elastic panels in front and sides, diaphram controls and elastic shoulder straps. Sizes 32 to 42.
Nugents—Second Floor
Knitted Suits In a New Weave!

$4.84
Smart one, two and three piece Suits of rabbits' wool, needle point, boucles, tweeds, ostrich wools and angora in the newest styles and color combinations. Sizes 14 to 44.
Nugents—Second Floor

MISSOURI CAST MILLION VOTES FOR PRIMARY ... 637,000 ARE DEMO...

Republican Total Is 370,... Plurality 95,401; Wilson C... 84 of 114 Counties in Sta...

By the Jefferson City Correspondent of the Post-Dispatch.

JEFFERSON CITY, Aug. 20.—The vote cast in the Democratic and Republican primary elections in Missouri last Aug. 2 passed a total of 1,000,000 for the first time in the history of primary elections in the state, according to the tabulations completed today in the official canvass of the vote by the Secretary of State's department.

The high total for the two parties was 1,007,405, which included a maximum Democratic vote of 637,026 and a maximum Republican vote of 370,379. This total of 1,007,405 exceeded by 284,487 votes the highest previous total for both parties in a primary election, which was recorded in the 1928 primary.

The heavy increase in the vote was due chiefly to hard fights in several races in each primary, the large number of candidates for party nominations for Congressmen-at-large, the activity of the Pendergast Democratic machine in Kansas City which rolled up the heaviest primary pluralities in its history, and economic conditions.

Variation in Voting.

There was considerable variance in the total votes cast for nominations, as between different offices, due to voters not properly marking their ballots on some offices, failing to vote for candidates for certain offices, or otherwise spoiling their ballots. For instance, the combined vote for the Republican and Democratic candidates for gubernatorial nominations was approximately 27,000 less tha... mum vote cast ... tion.

The maximu... was 370,379, c... ping of Kansas ... opposed for the ... nation for Atto... maximum Dem... 637,026, cast fo... Richmond, ur... Democratic no... Auditor.

Former Mayo... had a final plu... winning the Re... for United Sta... official count ... the Rev. Dewey ... 71,976; Robert ... 38,664; B. F. ... City, 34,705; ... Louis, 12,533, a... Negro, of St. L...

Clark W...

Bennett C. ... piled up a plu... winning the De... for United St... official count ... Charles M. Ho... 173,266; Char... Louis, 151,188; ... St. Louis, 11,7... Merryman of S...

Howell, the R... got a pluralit... 90,000 in Jacks... badly beaten ... mainder of the...

For the Dem... for Governor, ... Francis M. Wil... the Pendergast ...

WALL PAPER OF GUARANTE...
LOOK AT THESE PRICES
5c Values Now 1c
10c Values Now 3c
15c Values Now 5c
25c Values Now 7c
75c Values Now 10c
Marvelous 30-Inch ROUGH PLASTERS
As low as 10c per roll
We offer you the VE... ITY at the LOWEST ... You will be amazed ... bargains in beautiful ...
WALL P...
You will find soft tapest... to make your rooms rea... terns to cheer up your ... tions sold only with beau... as low as 1c a yard.
WEBST...

AUCTIONEERS AU...
BEN J. SELKIRK &...
AUCTIONEERS FOrest 8434 A...
WEEKLY FURNITURE AU...
TO THE HIGHEST BIDDE...
OFFICE AND SALESROOM, 4519 OLI...
WEDNESDAY, AUGUST 24th
Do Not Fail to Attend This Sale. The Regular Cus... Consignments of New and Used Furniture ...
What Have You That We May ...
BANKRUPTCY AUCTION SA...
JEWELRY—LADIES' WEAR—FI...
THE BEE THRIFT COMPAN...
515 OLIVE STREET
MONDAY, AUGUST 22nd
By order of Hon. C. B. Faris, Judge of the United ... and subject to approval thereby, we will sell for the rec... Ladies' Dresses, Fall and Winter Coats, Fur Scarfs, ... Bracelets, Pictures, Men's Jewelry, 10 Mirrors, etc. ... Clothing Cases, Jewelry Cases, Racks, Vanity Dresser ... Chairs, Steel File, Safe, Adding Machine, etc. ... The property will be offered in bulk and in selected ...
CASH.
CHARLES F. MULDOON, Receiver, 719 International Life Bldg. BEN ...
TRUSTEE'S AUCTION SAL...
GROCERIES AND FIXTURE...
1915 FRANKLIN AVENUE
MONDAY, AUGUST 22nd
In accordance with the terms of a certain chattel de... Sam Averbuch for benefit of creditors, we will sell for th... A staple stock of Groceries and the Fixture Equipme... idaire Unit, Combination Grinder, Butcher Box, 10-ft. C... National Cash Register, etc. ... The property will be offered in bulk and in detail ...
CASH.
JULIUS DOBINSKY, Trustee, 710 Chestnut Street. BEN ...
TRUSTEE'S AUCTION ...
BISTON COFFEE CO...
216 SOUTH SEVENTH...
TUESDAY, AUGUST 23d
In accordance with the terms contained in a c... of Trust executed to the undersigned Trustee... creditors, we will offer the following:
MACHINERY
2 Double Unit Monitor Coffee Roasters Compl... Coffee Scalpers; Grinders; Special Mixers; Rolle... 40 Hoppers, (Various Capacities); 5 High Roll... tors; 2 O'Neil Mills; St. Louis Automatic Fille... veyor Machine; Ideal Box Stitcher; Scott Auto... Motor; Complete System of Belt Conveyors; Alu... tors; together with many other items comprisi... Refining Establishment.
EQUIPMENT AND OFFICE F...
Automatic Lift Trucks, Floor Trucks, Stencil... Extinguishers, Storage Cans, Automatic Scales, ... ter Scales, Wood Partitions, Tables, Time Clo... 9 Dictaphones and Shavers, Addressograph and ... 20 Office Chairs, 10 Desks, Oak Sample Room ... ment, 2 Adding Machines, Electric Fans, 2... TRUCK, ETC.
STOCK
Large stocks of Coffee, Tea, Spices, Extract... Cans, etc. ... The property will be offered in bulk, and in ... divisions. TERMS CASH.
ORVILLE LIVINGSTON, Trustee, Com...
BEN J. SELKIRK & S...
AUCTIONEERS 4519 Olive ...
TRUSTEE'S AUCTION S...
SHOES AND FIXTURES ...
2718 FRANKLIN AVE...
THURSDAY, AUGUST 25th.
In accordance with the terms o... a certain chattel ... Julius Press for benefit of creditor... we will sell for th... About 800 pairs Men's, Ladies, ... Misses' and Children's ... Felts, etc. FIXTURES: 50 Shoe Chairs, Stools, Mir... Floor Case, Counter, National Cash Register. ... The property will be offered in bulk and in selec... TERMS CASH.
ORVILLE LIVINGSTON, Trustee, Commercial Bldg. BEN ...
FURNITURE AUC...
EVERY MONDAY AND THURSD...
Large assortment of new and used furniture from ... Sewing Machines, Bedroom, Living Room, Dinette and Kitc... every description. Must be sold without restriction.
MOUND CITY AUCTION H...
2004-06-08-10 Morgan St.—Chestnut ...

MISSOURI CAST MILLION VOTES FOR PRIMARY RECORD, 637,000 ARE DEMOCRATIC

Republican Total Is 370,379—Clark's Plurality 95,401; Wilson Carried 84 of 114 Counties in State

By the Jefferson City Correspondent of the Post-Dispatch.

JEFFERSON CITY, Aug. 20.—The vote cast in the Democratic and Republican primary elections in Missouri last Aug. 2 passed a total of 1,000,000 for the first time in the history of primary elections in the state, according to the tabulations completed today in the official canvass of the vote by the Secretary of State's department.

The high total for the two parties was 1,007,405, which included a maximum Democratic vote of 637,026 and a maximum Republican vote of 370,379. This total of 1,007,405 exceeded by 284,487 votes the highest previous total for both parties in a primary election, which was recorded in the 1928 primary.

The heavy increase in the vote was due chiefly to hard fights in several races in each primary, the large number of candidates for party nominations for Congressmen-at-large, the activity of the Pendergast Democratic machine in Kansas City which rolled up the heaviest primary pluralities in its history, and economic conditions.

Variation in Voting.

There was considerable variance in the total votes cast for nominations, as between different offices, due to voters not properly marking their ballots on some offices, failing to vote for candidates for certain offices, or otherwise spoiling their ballots. For instance, the combined vote for the Republican and Democratic candidates for gubernatorial nominations was 27,000 less than the total maximum vote cast in the primary election.

The maximum Republican vote was 370,379, cast for Henry Depping of Kansas City, who was unopposed for the Republican nomination for Attorney-General. The maximum Democratic vote was 637,026, cast for Forrest Smith of Richmond, unopposed for the Democratic nomination for State Auditor.

Former Mayor Kiel of St. Louis had a final plurality of 100,471 in winning the Republican nomination for United States Senator. The official count gave Kiel 172,447; the Rev. Dewey J. Short of Galena, 71,976; Robert J. Short of Galena, 38,664; B. F. Beazell of Kansas City, 34,705; Blodgett Priest, St. Louis, 12,533, and Pearl Abernathy, Negro, of St. Louis, 11,753.

Clark Wins by 95,000.

Bennett C. Clark of St. Louis, piled up a plurality of 95,401 in winning the Democratic nomination for United States Senator. The official count was Clark, 268,667; Charles M. Howell of Kansas City, 173,266; Charles M. Hay of St. Louis, 151,188; James W. Byrnes of St. Louis, 11,776, and Robert H. Merryman of St. Louis, 5819.

Howell, the Pendergast candidate, got a plurality of approximately 90,000 in Jackson County, but was badly beaten by Clark in the remainder of the State.

For the Democratic nomination for Governor, former State Senator Francis M. Wilson of Kansas City, a plurality of 142,912, over State Senator Russell L. Dearmont of Cape Girardeau, who made his campaign on an anti-boss platform. The count gave Wilson 374,289, Dearmont 224,377, Grover Childers of Kansas City, 15,252, and the Rev. James L. Delk of Sullivan, 6854.

Wilson carried 84 of the 114 counties and Dearmont carried 30 counties and the City of St. Louis. Wilson's plurality in Jackson County, including Kansas City, was 99,686.

Winter's Plurality 6941.

Lieutenant-Governor E. H. Winter of Jefferson City, who won the Republican nomination for Governor, nosed out Secretary of State Charles U. Becker of Polk County, with a plurality of 6941. The official count was Winter, 144,354; Becker, 137,413, and Leo E. Koehler of Kansas City, 79,846. Winter carried 68 counties, Becker 43 counties, and Koehler carried three counties and the City of St. Louis.

As shown by the plurality figures, the closest race was that for the second of two Democratic nominations for the Supreme Court, Division 2. Former Judge Fitzsimmons of St. Louis was defeated for this place by Judge Burney of Kansas City by 6609, a slightly smaller plurality than that of Winter in the Republican race for Governor. Fitzsimmons led Burney by about 48,000 in St. Louis, and had a substantial lead in the rest of the State outside of Kansas City, but Burney's lead of nearly 97,000 in Kansas City and Jackson County overcame this.

For other State offices, the official canvass showed the following vote:

Lieutenant-Governor — Republican: James J. Barrett of St. Louis, 89,196; J. Grant Frye of Cape Girardeau, 70,404; David P. Janes of Moberly, 63,937; Keith McCanse of Sunrise Beach, 62,275; Louis E. Trieseler of St. Louis, 46,420. Barrett's plurality, 18,792.

Democratic—Frank G. Harris of Columbia, 280,771; Floyd Sperry of Clinton, 166,503; Alvin O'Connor of Huntsville, 72,391; Fred M. Harris of Odessa, 67,373. Frank Harris' plurality, 114,268.

Secretary of State—Republican: State Auditor L. D. Thompson of Jefferson City, 223,239; William T. Findley of St. Louis, 115,936. Thompson's majority, 107,313.

Democratic: Dwight H. Brown of Poplar Bluff, 238,331; James T. O'Brien of St. Louis, 99,423; C. P. Cauthorn of Kansas City, 87,453; Jim Wells of St. Joseph, 34,164; William J. Dedeck of St. Louis, 25,374. Brown's plurality, 138,958.

Hackman Defeats Brunk.

State Auditor — Republican: Former State Auditor George E. Hackmann of Jefferson City, 158,148; State Treasurer Larry Brunk of Aurora, 115,181; State Oil Inspector Henry A. Perriguey of Linn, 70,901. Hackmann's plurality, 37,967.

Democratic: Forest Smith of Richmond, unopposed, 637,026.

State Treasurer—Republican: A. H. Steinbeck of Union, 184,785; Herman Lufcy of Bloomfield, 148,910. Steinbeck's majority, 35,875.

Democratic: Richard R. Nacy of Jefferson City, unopposed, 635,132.

Attorney-General — Republican: Henry Depping of Kansas City, unopposed, 370,379.

Democratic: State Senator Roy McKittrick of Salisbury, 282,118; Ike Skelton of Lexington, 166,015; George B. Calvin of Washington, 133,324. McKittrick's plurality, 116,103.

Judge of Supreme Court.

Judge of the Supreme Court, Division 1—Republican: Alroy S. Phillips of St. Louis, 190,916; Circuit Judge Albert D. Nortoni of St. Louis, 133,942. Phillips' majority, 56,974.

Democratic: Charles T. Hays of Hannibal, 306,560; Robert M. Reynolds of Marshall, 128,895; Allen W. Walker of Fayette, 100,448; Cardis W. Bates of Joplin, 39,138. Hays' plurality, 177,665.

Judge of the Supreme Court, Division 2—(Two to be nominated)—Republicans: Raymond G. Barnett of Kansas City, 141,985; W. L. Cole of Union, 130,763; Charles C. Madison of Kansas City, 117,148; David W. Peters of Jefferson City, 103,618; Edward F. Sharp of New Madrid, 77,477. Barnett's plurality, 24,837; Cole's plurality, 13,615.

Democratic: Ernest M. Tipton of Kansas City, 280,221; Circuit Judge Clarence A. Burney of Kansas City, 256,743; Supreme Court Commissioner John T. Fitzsimmons of St. Louis, 250,134; Charles L. Henson of Springfield, 203,701. Tipton's plurality, 30,057; Burney's plurality, 6609.

Judge of St. Louis Court of Appeals — Republican: Charles H. Daues of Clayton, unopposed, 172,352.

Democratic: Joseph Kane of Clayton, 91,506; Edward J. McCullen of Overland, 68,763. Kane's majority, 22,743.

Judge of Kansas City Court of Appeals—Republican: Samuel A. Dew of Kansas City, unopposed, 112,701.

Democratic: Hopkins B. Shain of Sedalia, 159,614; M. D. Campbell of Kirksville, 115,342. Shain's majority, 44,272.

Judge of the Springfield Court of Appeals—Republican: Judge Argus Cox of Springfield, unopposed for renomination, 82,898.

Democratic: Perry T. Allen of Springfield, 71,910; R. F. Baynes of New Madrid, 35,772. Allen's majority, 36,138.

Congressman-at-Large.

The official canvass for 13 Congressmen-at-large made no change in the personnel of the 13 nominees of each party as shown by earlier unofficial returns. Results of the canvass for the Republicans moved John W. Palmer of Sedalia, a former Congressman from the Seventh District, from thirteenth place to twelfth and dropped Sam A. Clark of Carrollton from twelfth to thirteenth. In the Democratic list, Frank H. Lee of Joplin advanced from thirteenth place to twelfth and Ruben T. Wood of Springfield dropped back from twelfth to thirteenth.

The 13 Republican nominees and their official vote: John M. Hadley, Kansas City, 181,188; L. C. Dyer, St. Louis, 176,196; Henry F. Neidringhaus, St. Louis, 172,332; Phil A. Bennett, Springfield, 159,791; David Hopkins, St. Joseph, 159,332; James Stewart, Jefferson City, 158,983; Carl J. Otto, Washington, 150,264; Joe J. Manlove, Joplin, 147,338; Rowland W. Johnston, Rolla, 141,211; Manvel H. Davis, Kansas City, 139,648; Louis E. Miller, St. Louis, 131,370; John W. Palmer, Sedalia, 123,970; Sam A. Clark, Carrollton, 123,385.

The four present Republican members of Congress, L. C. Dyer and Henry F. Niedringhaus, both of St. Louis, David Hopkins of St. Joseph and Joe J. Manlove of Joplin all were renominated.

The 16 defeated candidates for Republican nominations for Congressmen in the order in which they finished was as follows:

Politte Elvins, Clayton, 121,593; George W. Kirk, Charleston, 110,069; Jacob Karchner, Springfield, 108,466; Mrs. Dorye H. Farley, West Plains, 101,033; Eugene A. Hocker, Ferguson, 94,401; George R. Hart, Ferguson, 90,734; J. F. Culler, Palmyra, 90,571; Duncan G. Muller, St. Louis, 90,237; Rev. Aaron J. Rehkopf, Warrensburg, 85,603; Susie A. Kolkmeyer, Jefferson City, 84,635; Don Purteet, Jefferson City, 84,283; Crittenden E. Clark, St. Louis, 80,921; A. J. Jones, Pleasant Hill, 73,997; Chester A. Poe, St. Louis County, 69,744; Bernard P. Bogy, St. Louis, 67,030; John H. Boos, Jefferson City, 53,363.

13 Democratic Nominees.

The 13 Democratic nominees for Congressman-at-Large and their official vote are as follows:

Joseph B. Shannon, Kansas City, 224,318; John J. Cochran, St. Louis, 212,216; Clarence Cannon, Elsberry, 244,782; Ralph Lozier, Carrollton, 239,283; Clyde Williams, Hillsboro, 203,603; Joseph L. Milligan, Richmond, 198,582; C. C. Dickinson, Clinton, 195,870; James E. Ruffin, Springfield, 190,452; Richard M. Duncan, St. Joseph, 188,115; Milton A. Romjue, Macon, 185,571; James R. Claiborne, University City, 183,139; Frank H. Lee, Joplin, 180,207; Ruben T. Wood, Springfield, 179,666.

Of the foregoing list, all but Ruffin, Duncan, Claiborne, Lee and Wood are now members of Congress. Four of the other present Democratic Congressman, William L. Nelson of Columbia; James F. Fulbright of Doniphan; Robert D Johnson of Marshall, and William E. Barton of Houston were beaten for renomination. Missouri's representation in the lower House of Congress was reduced from 16 to 13 by the last reapportionment by Congress.

43 Who Were Defeated.

The 43 defeated candidates for Democratic congressional nominations and the order in which they finished are:

William L. Nelson, Columbia, 177,810; John D. Taylor, Keytesville, 167,886; James F. Fulbright, Doniphan, 166,866; Robert D. Johnson, Marshall, 155,054; William E. Barton, Houston, 146,178; Robert E. Holloway, Jefferson City, 143,867; Charles B. Burns, Brookfield, 135,758; Mrs. Mary E. Ryder, St. Louis, 126,731; Lee B. Ewing, Nevada, 121,742; Huston B. Crittenden, Kansas City, 106,175; J. H. Dickbrader, Washington, 96,310; Eugene L. Padberg, St. Louis, 83,239; Charles E. Dewey, Jefferson City, 78,089; Raymond E. Cox, Centralia, 77,704; Ewing Cockrell, Warrensburg, 75,912; George Graham Vest Jr., St. Louis, 72,083; J. W. Head, Palmyra, 67,732; J. Raymond Dyer, Pevely, 62,636; Albert J. Graft, Perryville, 61,214; L. N. Searcy, Eminence, 59,787; William W. Dalton, Columbia, 57,915; W. B. Stone, Moberly, 57,027; Robert L. Young, St. Joseph, 54,090; L. L. Collins, Springfield, 53,908; Newton C. Gillham, Kansas City, 53,377; Joseph N. Burroughs, West Plains, 50,567; James J. Kinkead, Webster Groves, 49,757; J. S. Magee, Cape Girardeau, 49,732; Walter Burch, St. Louis, 48,502; Joseph L. McLemore, St. Louis, 48,215; Samuel M. Watson, St. Louis, 45,242; Patrick J. Kinsella, University City, 40,476; Roy Godsey, Kansas City, 39,816; Gray Snyder, Palmyra, 37,341; Frank D. Hudson, Jenkins, 38,662; Sam Ben Payne, St. Louis, 36,601; John Harmon, Rogersville, 34,938; Barton H. Grant, Webster Groves, 33,930; Jesse Lee Brightwell, Monticello, 31,720; Roberts P. Elam, Webster Groves, 29,795; James L. Cleveland, McBaine, 29,518; Frank B. Barhorst, University City, 27,570; John F. Archdekin, St. Joseph, 25,062.

PARAGUAY FORCES REPULSED

Bolivians Report Victory Without Casualties.

By the Associated Press.

LA PAZ, Bolivia, Aug. 20. — A Paraguayan detachment attempted today to capture Fort Arce in the Gran Chaco wilderness, the Chief of Staff stated tonight, but were repulsed by the Bolivian defenders with several casualties. The Bolivians were said to have emerged without losses.

Moscow Assails Vatican Organ.

By the Associated Press.

MOSCOW, Aug. 20.—Osservatore Romano's statement that the Soviet Government had secretly ordered the liquidation of all churches by the end of 1933 was officially characterized today as "absolutely false" and proof of an Anti-Soviet campaign by the Vatican organ. Numerous abandoned churches were being demolished, it was related, but many others continued to flourish under a Soviet law permitting worship in all those with sufficient congregations to justify their operation.

Lily Pons Sings; Police on Guard

By the Associated Press.

MONTEVIDEO, Uruguay, Aug. 20.—Lily Pons, Metropolitan Opera singer, opened a short season tonight as police adopted precautions against attacks on the opera house by extremists opposing opera in hard times.

KREUGER'S ISLAND ESTATE AUCTIONED OFF FOR $10,000

Swedish Agent for Greta Garbo Acquires It, But He Won't Say It Is for Her.

STOCKHOLM, Sweden, Aug. 20.—The beautiful summer estate of Ivar Kreuger, Swedish match king who killed himself when his stock manipulations left him bankrupt, was bought at public auction here today by the agent of Greta Garbo, movie star.

The estate, Anxsholmen, includes four islands in the Stockholm archipelago in the arms of the Baltic Sea where all the wealthiest Swedes have their summer homes, it brought only $10,000 at auction.

Capt. C. F. Groenwall, who has acted for Garbo in all of her transactions here in recent years, said he had bought the estate not for Miss Garbo but for a Stockholm brewer.

Before Garbo returned here from Hollywood, her brother, Sven Gustaffson, inspected the estate thoroughly on several tours. Before the depression the estate was worth about $150,000.

FLYER AND WOMAN KILLED

Burned to Death When Plane Crashes at Stroudwater, Me.

PORTLAND, Me., Aug. 20.—Lieut. George McEllan, 27 years old, former army pilot, and Mrs. Grace West, 31, Portland School teacher, were burned to death today after their plane crashed on a down-wind take-off and burst into flames. The accident occurred on th Stroudwater flying field, several miles from the Scarborough airport where McEllan was employed as an extra pilot by the Maine Air Transport Co.

Airport officers said McLellan, whose home is in Providence, R. I., left shortly after noon for Sanford. He landed at the Stroudwater field and picked up Mrs. West. Officials said she was not a paying passenger.

Lost Diamond Found On Ship.

NEW YORK, Aug. 20.—Shortly before the liner Champlain sailed for Europe today a steward reported finding a three-carat diamond ring lost by Mrs. Margaret Cooper of Beverly Hills, Cal., five days ago when the ship was returning to New York.

RE-ORGANIZATION SALE

INCANDESCENT SUPPLY CO., 1121 LOCUST

10,000 Lighting Fixtures, Floor and Table Lamps, appliances, at savings of 50% to 75%. Less than cost to make. Old and new customers invited to come in and be convinced.

CRYSTAL FIXTURES

Mail Orders Filled. Send for Catalog. Phone CHestnut 3797

PORCH or SUNROOM LIGHT Complete 49c. White or brown finish. 8½" glass ball.

$8 Value 4-Light Fixture Wired Complete $2.50. Spread 17 inches in diameter, made of heavy spun brass, equipped with cast arms, brown-tone or French ivory finish; with 5 lights. $3.25

$25 value 12-inch Crystal Fixture with 4 tiers, wired for 3 lights..... $8.95

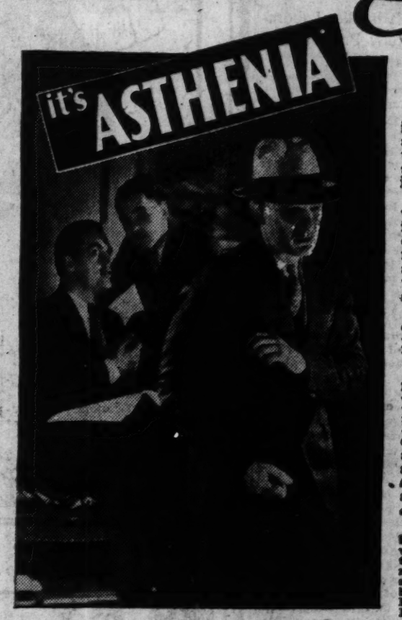
$3.50 Electric Iron. Fully Guaranteed for Long Service, with New Rest Rest. 6-lb. size, beautiful nickel chrome finish. Complete with cord and plug..... $1.39

$6.00 new Kitchen Service Light, Wired complete. Special.. $1.35. Equipped with 8½-inch Starlight globe—white enamel finish. Takes 75 to 100 watt bulb. Same Fixture without globe, attachment, Wired. SPECIAL.. 59c

Note—Outlet and attachment for 2 electrical devices.

$35 value 15-in. Crystal Fixture with 5 tiers $12.95

Just Ailing Along



Something was wrong with him.. but he couldn't define it. He was *low* mentally and physically. His mind didn't click. He lacked his old-time pep. He was irritable and sullen. It would have been better to be downright *sick* than to go on like this. . *just ailing along*.. wondering and worrying.

Yet the cause of his condition was not at all mysterious. His physician would have recognized the symptoms instantly. Without knowing it, he had fallen victim to that modern malady which doctors call ASTHENIA*.

Without knowing it—that's the disarming thing about this insidious ailment. It drags you down . . it slows your mind . . it robs you of your joys and pleasures. Yet all the while you hardly realize you are slipping.

Millions are in just that plight today. They toss and turn at night . . wake up with a headache . . drag through the day feeling dull, depressed and in constant fear that something serious is wrong with them.

Are you a victim of this health-destroying blight? Don't think because you're *"regular"* that you're *immune*. Physicians will tell you that daily elimination not only must be "regular" . . it must be *complete*. Otherwise poisons gradually accumulate . . bred by millions of micro-organisms in the digestive tract. Little by little these poisons seep into the blood stream. Then comes that half-alive feeling . . the danger signal of ASTHENIA.

If you feel tired, listless, irritable.. if your work weighs you down like an unbearable burden, decide today to rid yourself of Asthenia *and stay rid of it!* You can do so *easily* and in 10 days' time.

Buy a bottle of Pluto Water and take it as directed—one-fifth glass in four-fifths glass of hot water—every morning for 10 mornings. Don't miss a day—for 10 days! You'll be amazed how this gentle treatment will change your entire viewpoint . . *make you see a new world in ten days!*

After that—take Pluto Water every Sunday morning regularly, and you'll find that you do *everything* with new vim and pleasure.

Then you'll understand why for nearly 90 years, from all over the world, people have traveled to French Lick Springs for this famous 10-day Pluto treatment . . why physicians everywhere recommend Pluto Water as a mild, agreeable and effective laxative—non-irritating *and non-habit-forming*. Economical too . . for by actual test Pluto Water is the *least expensive* laxative that you can take.

PLUTO WATER ends *ASTHENIA — the waste or loss of strength . . debility . . diminution of the vital forces—often due to intestinal micro-organisms. Pluto Water—the biggest selling Laxative Mineral Water in the world—is bottled and sealed at French Lick Springs Hotel, French Lick, Indiana — America's Greatest Health Resort. In 2 sizes—75c and 45c.

GENTLE EFFECTIVE AGREEABLE

When taken as directed, . . one-fifth glass Pluto to four-fifths glass hot water. Pluto Water is virtually tasteless. It is non-irritating and non-habit forming.



Take PLUTO WATER and see a NEW WORLD in 10 Days

14-Piece Mohair Bed-Davenport Ensemble $129 Value $69



Bed-Davenport, Lounge Chair, Occasional Table, End Table, Floor Lamp and Shade, Pair Book Ends, 2 Pillows, Table Lamp and Shade, Throw Rug, Pull-Up Chair.

A complete and matched ensemble for your living room, at a price that is lower than you ordinarily would expect to pay for just the suite alone. Upholstered in mohair, davenport opens into full-size bed. Suite designed in a gorgeous new style with beautiful drop carvings and panels. A marvelous ensemble.

OPEN EVERY NIGHT UNTIL 9 O'CLOCK

FRANKLIN FURNITURE COMPANY 1030 FRANKLIN AVE.

Two Drain Tubs FREE With This Efficient "Modern Maid" Electric Washer $39.50



- Full porcelain interior and exterior.
- Tub is 22 inches in diameter.
- No oiling necessary.
- Silent in operation.
- Made of rust-resisting Armco steel.
- Finished in 3 coats of porcelain enamel.
- Wringer equipped with heavy rollers.

WALL PAPER OF GUARANTEED QUALITY

LOOK AT THESE PRICES
5c Values Now 1c
10c Values Now 3c
15c Values Now 5c
25c Values Now 7c
75c Values Now 10c
Marvelous 30-Inch ROUGH PLASTERS As low as 10c per roll

We offer you the VERY BEST QUALITY at the LOWEST PRICES in town. You will be amazed at the wonderful bargains in beautiful fadeproof

WALL PAPER

You will find soft tapestry and floral patterns to make your rooms restful, and bright patterns to cheer up your dark walls. Combinations sold only with beautiful borders to match as low as 1c a yard.

WEBSTER'S 809 7th St.

AUCTIONEERS AUCTIONEERS

BEN J. SELKIRK & SONS
AUCTIONEERS FOrest 8434 APPRAISERS

WEEKLY FURNITURE AUCTION
TO THE HIGHEST BIDDER
OFFICE AND SALESROOM, 4519 OLIVE STREET
WEDNESDAY, AUGUST 24th 10:30 A. M.
Do Not Fail to Attend This Sale. The Regular Custom of Hundreds. Consignments of New and Used Furniture Received.
What Have You That We May Sell?

BANKRUPTCY AUCTION SALE
JEWELRY—LADIES' WEAR—FIXTURES
THE BEE THRIFT COMPANY
515 OLIVE STREET
MONDAY, AUGUST 22nd 10:30 A. M.
By order of Hon. C. B. Faris, Judge of the United States District Court, and subject to approval thereby, we will sell for the receiver the following: Ladies' Dresses, Fall and Winter Coats, Fur Scarfs, Wrist Watches, Rings, Bracelets, Pictures, Men's Jewelry, 10 Mirrors, etc. FIXTURES: Sectional Clothing Cases, Jewelry Cases, Racks, Vanity Dressers, Typewriter, Desks, Chairs, Steel File, Safe, Adding Machine, etc.
The property will be offered in bulk and in selected detail lots. TERMS CASH.
CHARLES P. MULDOON, Receiver, 719 International Life Bldg. BEN J. SELKIRK & SONS, Auctioneers.

TRUSTEE'S AUCTION SALE
GROCERIES AND FIXTURES
1915 FRANKLIN AVENUE
MONDAY, AUGUST 22nd 2:00 P. M.
In accordance with the terms of a certain chattel deed of trust executed by Sam Averbuch for benefit of creditors, we will sell for the trustee the following: A staple stock of Groceries and the Fixture Equipment, consisting of Frigidaire Unit, Combination Grinder, Butcher Box, 10-ft. Counter Box, 2 Scales, National Cash Register, etc.
The property will be offered in bulk and in detail subdivisions. TERMS CASH.
JULIUS DOBINSKY, Trustee, 710 Chestnut Street. BEN J. SELKIRK & SONS, Auctioneers.

TRUSTEE'S AUCTION SALE
BISTON COFFEE CO.
216 SOUTH SEVENTH ST.
TUESDAY, AUGUST 23d 10:30 A. M.
In accordance with the terms contained in a certain Chattel Deed of Trust executed to the undersigned Trustee for the benefit of creditors, we will offer the following:

MACHINERY
2 Double Unit Monitor Coffee Roasters Complete (2½ Bag Size); Coffee Scalpers; Grinders; Special Mixers; Roller Mills; Separators; 40 Hoppers, (Various Capacities); 5 High Roller Mills and Elevators; 2 O'Neil Mills; St. Louis Automatic Filler, Capper and Conveyor Machine; Ideal Box Stitcher; Scott Automatic Weigher and Motor; Complete System of Belt Conveyors; About 15 Electric Motors; together with many other items comprising a large Coffee Refining Establishment.

EQUIPMENT AND OFFICE FURNITURE
Automatic Lift Trucks, Floor Trucks, Stencil Machines, 17 Fire Extinguishers, Storage Cans, Automatic Scales, Floor Scales, Counter Scales, Wood Partitions, Tables, Time Clock, 11 Typewriters, 9 Dictaphones and Shavers, Addressograph and Mailing List, about 20 Office Chairs, 10 Desks, Oak Sample Room and Display Equipment, 2 Adding Machines, Electric Fans, 2½ TON PACKARD TRUCK, ETC.

STOCK
Large stocks of Coffee, Tea, Spices, Extracts, Cartons, Labels, Cans, etc.
The property will be offered in bulk, and in selected detail subdivisions. TERMS CASH.
ORVILLE LIVINGSTON, Trustee, Commercial Bldg.
BEN J. SELKIRK & SONS
AUCTIONEERS 4519 Olive Street, St. Louis

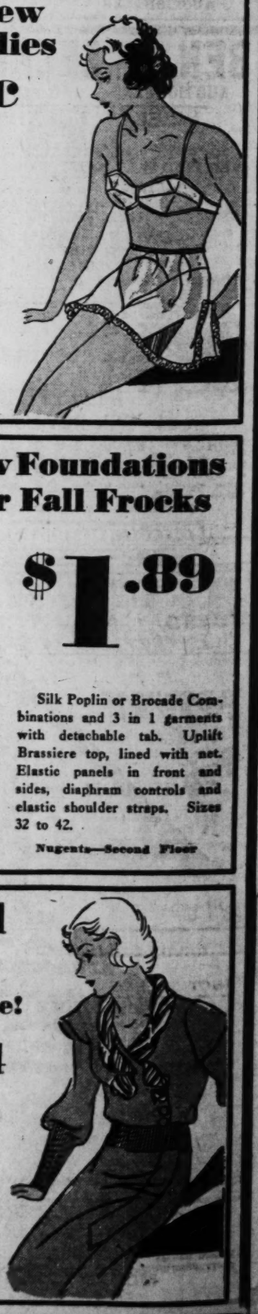
TRUSTEE'S AUCTION SALE
SHOES AND FIXTURES
2718 FRANKLIN AVE.
THURSDAY, AUGUST 25th. 10:30 A. M.
In accordance with the terms of a certain chattel deed of trust executed to Julius Press for benefit of creditors, we will sell for the trustee the following: About 600 pairs Men's, Ladies', Misses' and Children's Shoes, Hosiery, Trunks, Felts, etc. FIXTURES: 20 Shoe Chairs, Stools, Mirrors, Window Fixtures, Floor Case, Counter, National Cash Register.
The property will be offered in bulk and in selected detail subdivisions. TERMS CASH.
ORVILLE LIVINGSTON, Trustee, Commercial Bldg. BEN J. SELKIRK & SONS, Auctioneers.

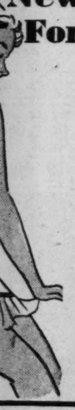
FURNITURE AUCTION
EVERY MONDAY AND THURSDAY 10:30 A. M.
Large consignment of new and used furniture from one of the large and well-known houses. Bedroom, Living Room, Dinette and Kitchen Suites, Odd Pieces of every description. Must be sold without restriction.
MOUND CITY AUCTION ROOMS
2004-06-08-10 Morgan St.—CHestnut 8894-95

ash
oes
arther
When You Buy Your Fall Outfit
l Merchandise is arriving day now, and there are so new, delightful things that re going to need . . . That's cash counts . . . because for at Nugents you save so on every item you buy that money goes much farther ver before. Come in and r yourself. You will be ed just as thousands of have over Nugents New olicy.

y! Sailors Are Here!
$2.97

They've dropped anchor here in Nugents millinery department after fast sailing from Paris. You'll adore the racy little brims of felt in black, brown, navy and ruby.
Nugents—Second Floor

ly New Undies
4c

g-wearing mmed with ished with con type lder straps and peach.
o 44 to 36 to 27 d 17
ZES o 50 o 10 20 10 d Floor

New Foundations For Fall Frocks
$1.89

Silk Poplin or Brocade Combinations and 3 in 1 garments with detachable tab. Uplift Brassiere top, lined with net. Elastic panels in front and sides, diaphram controls and elastic shoulder straps. Sizes 32 to 42.
Nugents—Second Floor

tted its Weave!
.84

d three wool, weeds, ora in color 14 to
loor

BIG NAVY CAMERAS TO RECORD ECLIPSE

Set Up Near Limington, Me., to Photograph Phenomenon Aug. 31.

By the Associated Press.

WASHINGTON, Aug. 20.—A battery of giant cameras operated by the Navy will photograph the sun's eclipse Aug. 31. The largest camera is 65 feet long, with its lens mounted on a specially built tower. Two others are 15 feet and 32 inches in focal length (distance from lens to plate) and the smallest is a movie camera 17 inches long with a four-inch lens.

The larger cameras will photograph different parts of the corona—the bright halo of light visible around the sun's edge when it is covered by the moon during an eclipse. Great flame-like prominences rise from the sun's surface and long streamers of light extend far out into space.

The corona is thought to consist of super-heated gases, and the pictures will help determine what the gases are, and furnish a clew to the materials of which the sun itself is composed. The corona changes in shape during the 11-year cycle of increasing and decreasing sunspots, and the photographs may help show the reason for this.

In order not to miss any of the 100 seconds of the total eclipse, the Navy's cameras will follow the sun across the sky by means of clockwork mechanism. In the 65-foot camera only the plate will move, on a carriage inside the camera itself. A mirror moved by clockwork will keep the sun's image steadily focused into the 15-foot camera. The shorter cameras will move as units by clockwork.

Timing of four contacts of the sun and moon during the eclipse will be another task of the Navy's expedition. The contacts are: When the edges of the sun and moon first touch; when the sun disappears behind the moon; when it reappears again; when the moon's retreating edge last touches the sun. The contacts, timed to the nearest second, are used to check the motion of the moon, knowledge important to astronomers.

The navy's eclipse station is on a 700-foot elevation ebtween Limerick and Limington, Me. The expedition includes Capt. C. H. J. Keppler, three astronomers of the Naval Observatory, C. B. Watts, G. M. Ransford and G. C. Whitaker, and 15 enlisted men of the navy. The navy has sent expeditions to observe nine eclipses of the sun since 1900, four in the United States and five in foreign countries.

SHE ENTERS THE RACE TRACK GAME



ANITA BALDWIN, daughter of the famous "Lucky" Baldwin, turned the first shovel-full of earth in the ground-breaking ceremonies for the new racetrack to be constructed on the Baldwin ranch at Arcadia, Cal. The racetrack will be run under the name of the Los Angeles Jockey Club, with Joseph M. Smbot as president.

SCIENTISTS TO CREATE FLOODS IN MINIATURE

New U. S. Hydraulic Laboratory to Study Problems of Water Flow.

By the Associated Press.

WASHINGTON, Aug. 20.—Miniature floods will tear small-scale river banks in advance tests on small models of great water projects as part of the work of the new national hydraulic laboratory soon to be put into operation here.

Testing of how water behaves, in every form from tides eating away shore lines and floods devastating river valleys to more peaceful flows through pipes and pumps will be the task of the laboratory, which is a part of the U. S. Bureau of Standards.

The maximum flow of water that can be produced in the laboratory is 300 cubic feet a second, about three times the flow needed to supply the city of Washington. It will have better facilities for experiments with water than any other such laboratory in the world. Its main flume alone will handle a flow of 112,000 to 135,000 gallons a minute.

Much money could be saved annually if engineers knew more about the behavior of water, say laboratory officials. Pipe lines and flood spillways of dams often are made larger than necessary because engineers are uncertain how much margin of safety is needed. Unnecessary margin represents needless expense, silt accoumulations in river and canal channels, and erosion of river banks might be reduced or prevented with better knowledge of how currents act.

In seeking to learn how the water behaves in a certain section of a river or what will happen in a valley if a dam is built there, the laboratory's experimenters can build actual scale models of the river channel or valley, and run water through them at will. There is space on the two great open floors for models, flumes and sections of test pipe up to 240 feet in length.

The first problem to be attacked by the laboratory will be how to reduce the loss of water pressure at the bends in large pipes. Water will be sent through great sections of pipe up to eight feet in diameter, such as are used in Western irrigation lines, to learn just how water flows in such pipes and how losses of pressure can be cut down. If a way can be found to use smaller pipe to carry the same volume of water the cost of such pipe lines will be reduced.

A start already has been made on another problem—the right size for plumbing pipes in tall buildings. It is thought that both vertical and horizontal drain pipes in such buildings often are larger and therefore more costly than necessary, because engineers are not sure how much water the pipes will carry.

Other studies planned for the laboratory include flow of water over dams and under water gates, around bends in open channels, the laws governing the carrying of silt, erosion below dams and how eddies affect the flow of water at entrances and exits of water tunnels and pipes.

RICHMOND HEIGHTS TO HOLD PRIMARY ELECTION AUG. 30

It Will Be First Under Commission Form of Government; Final Vote Sept. 13.

A primary election to nominate officials who will serve under the commission form of government adopted last month by Richmond Heights, will be held Aug. 30 and will be followed by the final election, Sept. 13.

Mayor John J. Flanagan, who was elected for a two-year term last April, and who led the campaign for the change to the commission form of government, which abbreviated his term, is a candidate for nomination to that office. He and Brainerd W La Tourette are assured of nomination, as there are no other candidates.

Four Councilmen are to be nominated, and two will be elected. Five of the present Aldermen are seeking nomination as Councilmen. They are Robert E. Ries, Otto P. Arneson, August Spahn, Mitchell G. Hunt and Robert F. Lyons. Other candidates: Frederick Lutz, Frederick W. Keene, Harry H. Talbot, Peter A. Rafferty, C. M. Corbett, Glenn R. McCarthy, Albert M. Reilly, Frederick H. Butenhoff, F. E. Morrow and John Smith, Negro.

Negro Woman Slain at Venice.

Katy Morgan, a Negro, was shot five times and instantly killed yesterday afternoon by Vance Hughes, also a Negro, with whom she resided at Venice, Ill. Hughes is held by Venice police.



Drunkenness Is a Disease!

This FREE Booklet Explains Facts That Every Person Should Know

HERE is an authoritative treatise written on the disease of inebriety and its cure, written especially for the Keeley Institute. It is based on fifty years' experience, embracing the treatment of more than 400,000 patients, including men and women from all walks of life.

It tells you "why"; the medical profession recognizes drunkenness as a disease; what famous medical authorities say about the disease of drunkenness . . . and "how" drunkenness can be cured *permanently*. The booklet is free, and mailed in a plain envelope. Write at once for your copy. *NOW!*

Address W. N. Nelson, Secretary

The KEELEY INSTITUTE
DWIGHT ILLINOIS

Kiel Speaks at Warrenton.

By the Associated Press.

WARRENTON, Mo., Aug. 20.—Former Mayor Henry W. Kiel of St. Louis, Republican nominee for United States Senator, and Congressman Ralph Lozier, spoke at the annual farmers' picnic here this afternoon. Kiel and Charles S. Daues, Republican nominee for Judge of the St. Louis Court of Appeals, were guests at a luncheon given by Republican party leaders.

47 Pct. Dividend by Closed Bank.

Special to the Post-Dispatch.

CLINTON, Mo., Aug. 20.—J. W. Nanna, receiver for the People's National Bank which closed Jan. 23, said today he had been authorized by the Comptroller of the Currency to pay a dividend of 47 cents on the $1 to depositors. The dividend will amount to $97,433. The bank closed after steady and heavy withdrawals.

Capeskin Gloves

¶ $1.98 value! Women's good quality Gloves in wanted slip-on style. Wide choice of sizes in black and brown. $1.19

Basement Economy Store

FAMOUS-BARR CO.'S BASEMENT ECONOMY STORE

We Give and Redeem Eagle Stamps — Operated by The May Dept. Stores Co.

E. & W. Shirts

¶ For men! Expertly tailored Shirts in a wide range of popular patterns and solid shades. Pre-shrunk . . . fully cut. In sizes 14 to 17. $1

Basement Economy Store

A Remarkable Offering of Women's and Misses' Smart, New

FALL Dresses



Showing the Latest Fashion Features . . . and Correct Trims!

Exceptional Value at

$7.75



Jericho! Rough Crepe! Rough Satin! Lovely Sheers! In Black, Beetroot, Brown, Wine and Navy!

¶ You get so much more enjoyment out of your Fall things if you get them early! Especially when you are sure they are fashion-right! Many of the Dresses are exact copies of frocks priced at $15 and $19.50. Tailored or dressy models! With new puff and mushroom sleeves . . . metal belts and buttons . . . coat or wrap-around styles.

Sizes 14 to 20, 38 to 44 and 16½ to 24½

Basement Economy Store



New Fall Hats

Specially Purchased Group! Monday at

¶ Be the first to wear a pert new Hat! These flattering brims, chic little turbans and sailors copy higher-priced imports. In colors to match your new dresses. Large and small head sizes. $1.39

Basement Economy Store

Jersey Rainsets

For Boys or Girls From 3 to 6!



Excellent Value at

$1.39

¶ Rainproof quality . . . plaid lined. In attractive shades of tan, green, black and gray. Complete with jaunty berets for girls and popular helmets for boys. Choose a set for school.

Sports Sweaters . . $1
All-wool Sweaters in new Fall shades. Sizes 2 to 6 years. Truly unusual value.

Panty Dresses . . $1
For school wear. Prints and ginghams in dainty styles. Sizes 3 to 6 years.

Bloomers 29c
"Non Cling" Bloomers in black, flesh and white. Elastic all-around or yoke-front styles. Sizes 4 to 16.

Kiddies' Suits . . . $1
Kindergartners' Suits in sizes 3 to 6. Broadcloths and linens . . . belted and button models.

Rayon Bloomers, 19c
Also panties. 25c value! Run-resist rayon in pink and peach. Sizes 4 to 14.

Gym Rompers . . 69c
Regulation Rompers in sizes 6 to 12. Good quality cotton linene. Elastic knee . . . button on shoulder.

Basement Economy Store

$1.39 All-Silk Crepe 74c Yd.



¶ A heavy quality, faille Crepe that is just the right weight for smart Fall frocks. Choice of favored Fall shades featuring the new brown and red shades, as well as black, navy, tan, gray and white, 39 inches wide.

$1.59 Canton Crepe, yd., $1.19
Heavy, pebbly quality Canton Crepe in desirable dress shades and black.

$1.48 Satin Crepe, yd. . . $1.29
With reversible back. In 30 of the best pastel and darker shades.

Printed Rayon Crepe, yd., 59c
79c to $1 dainty, dark, printed patterns, small floral designs and conventional styles.

$1 to $1.19 Silks, yd. 48c
Include a number of lovely weaves of silk and rayon dress fabrics.

Basement Economy Balcony

Cannon Sheets 88c

Very Specially Offered Monday at . . . . . .

¶ Fully bleached, seamless Sheets of excellent quality muslin. 81x99-inch size with deep hems and free from dressing. Made of long, staple cotton.

Cannon Towels 10c
Fully bleached, heavy absorbent kind. With colored borders. Well napped.

Economy Sheets
Full-bleached, seamless. Slightly stained kind.
72x99 . . 54c 63x90 . . 44c
63x99, 50c 42x36 Cases, 15c

Cotton Batts 68c
3-lb., one-piece Batts 6x7-ft. size. Uniform thickness Ideal for comforters.

New Percales 11c Yd.
Well known, 80-square quality in delightful prints on light and dark grounds.

36-in. 2-Ply Cotton Broadcloth, yard 15c
36-in. 8-Oz. Bed Ticking, yard 15c
Linen Breakfast Sets with 6 napkins $1
25c Linen Toweling, colored border, yard 15c
54x76-in. Cotton Mattress Protectors $1.19

Basement Economy Balcony

Ruffled Curtains $1.15 Set



Ordinarily Priced $2! Monday at . . . . . .

¶ Dainty Voile Curtains in lovely floral patterns. Tubfast colors that resist innumerable washings. Made in the popular Priscilla style with matching tie-backs.

Luster Lace Panels, each . $1.77
$2.65 value! 50 inches wide, luster rayon Curtain Panels, 2½ yards long. Van Dyke, scalloped and tailored styles.

$4 Drape Sets, pair $2.95
36-inch Damask Drapery Sets, lined with good quality cotton sateen. With pinch-pleated tops.

$2.65 Studio Curtains, pr., $1.10
Two-tone, filet woven Curtains in a wide variety of pleasing designs. Tailored style.

French Marquisettes, yd., 12½c
38-inch French Marquisette; ideal for making long or sash curtains. Ecru shade only. 30c seconds.

30c to 50c Cretonnes, yard 19c
$1 English Warp Prints, yard 69c

Basement Economy Balcony

Silk Hosiery

79c Value! Full-Fashioned Kind!



Offered Monday at . . 52c

¶ Pure thread silk Hose, 42 gauge. With features found only in much higher priced kind: Shadow welt, double toe guard, silk heels and plated foot. Lisle reinforced. Fall colors in sizes 8½ to 10.

Basement Economy Store

School Shoes

For Boys & Youths! Offered Monday at



$2.45 to $2.95 Values at $1.66

¶ An unusual opportunity to select excellent quality footwear at decided savings! Black, brown, Scotch grain and pigskin Oxfords with leather or sports soles. Also leath-sole high shoes. Sizes 11½ to 6 in the group.

Basement Economy Store

Knitted Frocks

To Delight the Smart Miss at



$3.95

¶ Charmingly tailored of wool ratine and bouclette or fine Zephyr yarns. Necklines, sleeves, bows and ties accent the smartest ideas in new knitwear. Fall shades in sizes 14 to 20.

Basement Economy Store

Swagger SUITS

In the Popular 4-Piece Style!



$10

¶ Imagine choosing one of the season's most popular garments at $10! Coat, skirt and hat to match with knitted blouse. Silk crepe line coats and interlined. Sizes 14 to 38.

Basement Economy Store

Famous-

OPERATED BY THE MAY DEPT. STORES CO.

One Day Only! Ar

Procter & Gamble S



Monday . . Will En Savings

IVORY *Medium-S* **10** *for*

Large-Siz **6** *for*

P. & G. *Regular-S* **20** *for*

Giant-Siz **15** *for*

Small Size W *Factory 60-*

Summer Spre

As Gay as Summer Flow

$1.9

$1



¶ Big, bold, dashing floral de light or dark backgrounds . . beautifully blended colors! C don't care for splashy effects lovely tulip design on pastel rose, blue, green, gold. See th

Drapes to Match, Special . .

Art Needlework

SOMETHING NEW

Axminste

9 Handsome Pattern

$4.25 Value *Starting Monday, Yard fo*

$

¶ There's a special charm to floors from wall to wall . . . and *brocade* weave it's positively st ly combinations of green, rus rose . . . and you can be sure it

Let Us Give You an Estimate, at This Extreme Savin Come Monday!

E. & W. Shirts

¶ For men! Expertly tailored Shirts in a wide range of popular patterns and solid shades. Pre-shrunk . . . fully cut. In sizes 14 to 17. **$1**

Basement Economy Store



Fall Hats

urchased Group! Monday at

to wear a pert
hese flattering
e turbans and
gher-priced im-
to match your
rge and small

$1.39

Basement Economy Store

ey Rainsets

s or Girls From 3 to 6!

Excellent Value at

$1.39

¶ Rainproof quality . . . plaid lined. In attractive shades of tan, green, black and gray. Complete with jaunty berets for girls and popular helmets for boys. Choose a set for school.

rs..81 — **Panty Dresses . . $1** — For school wear. Prints and ginghams in dainty styles. Sizes 3 to 6 years.

..29c — **Kiddies' Suits . . . $1** — Kindergartners' Suits in sizes 3 to 6. Broadcloths and linens . . . belted and button models.

rs, 19c — **Gym Rompers . . 69c** — Regulation Rompers in sizes 6 to 12. Good quality cotton linene. Elastic knee . . . button on shoulder.

Basement Economy Store

Hosiery

! Full-Fashioned Kind!

Offered Monday at.. 52c

¶ Pure thread silk Hose, 42 gauge. With features found only in much higher priced kind: Shadow welt, double toe guard, silk heels and plated foot. Lisle reinforced. Fall colors in sizes 8½ to 10.

Basement Economy Store

ol Shoes

ys & Youths! Offered Monday at

2.45 to $2.95 alues at..... $1.66

¶ An unusual opportunity to select excellent quality footwear at decided savings! Black, brown, Scotch grain and pigskin Oxfords with leather or sports soles. Also leather-sole high shoes. Sizes 11½ to 6 in the group.

Basement Economy Store

Swagger SUITS

In the Popular 4-Piece Style!



$10

¶ Imagine choosing one of the season's most popular garments at $10! Coat, skirt and hat to match with knitted blouse. Silk crepe line coats and interlined. Sizes 14 to 38.

Basement Economy Store

Famous-Barr Co.

OPERATED BY THE MAY DEPT. STORES CO. — WE GIVE AND REDEEM EAGLE STAMPS

One Day Only! An Entire Carload of

Procter & Gamble SOAPS

Monday . . . an August Sales Feature That Will Enable You to Effect Maximum Savings in Filling Your Soap Needs!



IVORY SOAP — *Medium-Size Cake* — **10 for 47c** — *Large-Size Cake* — **6 for 49c**

OXYDOL — *Medium-Size Pkg.* — **3 for 50c** — *Large-Size Pkg.* — **2 for 94c**

P. & G. SOAP — *Regular-Size Cake* — **20 for 49c** — *Giant-Size Cake* — **15 for 55c**

IVORY FLAKES — *12 Ounce, Large* — **3 for 50c** — *5 Ounce, Small* — **6 for 42c**

Small Size Waltke's Extra Family Soap . . . 15 Cakes 49c
Factory 60-Lb. Case Waltke's Extra Family Soap, $3.19

O K Laundry Soap, factory case . . . $2.09
Factory 60-Lb. Case, 60 Bars Yellow Soap

Chipso, large 22-oz. package . . . . 3 for 50c

Popular Regular Size Lava Soap . . 10 for 45c

Seventh Floor

Summer Spreads

As Gay as Summer Flowers!

$1.98 Value

$1.45

¶ Big, bold, dashing floral designs on light or dark backgrounds . . . a riot of beautifully blended colors! OR, if you don't care for splashy effects, there's a lovely tulip design on pastel grounds of rose, blue, green, gold. See them!

Drapes to Match, Special . . . $1.45

Art Needlework—Sixth Floor

WALL PAPERS

Offered at August Sales Savings!

Bedroom Kind, 4c Roll
Various attractive designs to choose from.

Brocades . . 12½c Roll
Beautifully embossed . . . smart patterns.

Spanish Plastics, 8c Roll
30-inch width . . . sun-tested. Pretty colors.

30-In. Craftex, 19c Roll
All the most sought-after Fall shades.

Period Design, 24c Roll
Colonial and period designs. Many patterns.

Tenth Floor

SOMETHING NEW . . . BROCADE EFFECT

Axminster Carpeting

9 Handsome Patterns . . . This IS Super-Value!

$4.25 Value
Starting Monday, Yard for **$2.39**

¶ There's a special charm to covering your floors from wall to wall . . . and with this new *brocade* weave it's positively striking! Lovely combinations of green, rust, blue, taupe, rose . . . and you can be sure it *wears!*

Let Us Give You an Estimate, at This Extreme Saving! Come Monday!



Deferred Payments on Purchases of $25 or Over

Ninth Floor

MOLLISON WILL FLY TO NEW YORK TODAY

Fog Prevents His Projected Side Trip to Montreal for Air Show.

By the Associated Press.

ST. JOHN, N. B., Aug. 20.—Fog, which caused Capt. J. A. Mollison considerable trouble yesterday in the concluding hours of his westward solo flight across the Atlantic, disrupted his program again today.

Refreshed by a good night's sleep, the young airman intended to fly his tiny Moth ship to St. John from Pennfield Ridge, 40 miles from here, where he landed yesterday, and then to go on to Montreal to attend the aviation meet there. But when he got down to Pennfield Ridge he found the atmosphere much too thick for flying and he came back here by motor to attend a luncheon given by the city of St. John and attended by Mayor J. M. Brittain, Premier C. D. Richards, members of the Provincial and Dominion parliaments and prominent residents of the city.

After the luncheon he announced that he expected to take off tomorrow morning for New York, arriving there in the afternoon or early evening. The take-off is set for 10 a. m., Eastern standard time, and he reckons that he can cover the 700 miles with ease in about 6 hours.

Will Arrive About 5 P. M.

"I'll be in New York by 5 o'clock tomorrow afternoon," the airman said.

He sent a cablegram to his wife, Amy Johnson, who is in London, telling her not to start to New York by steamer because he expected to be flying back over the Atlantic before she would have time to get across.

Mollison was considerably disappointed about being unable to bring his plane to St. John today, and he still showed the effects of his more than 30 hours in the air—an experience that left him so worn out that it was impossible for him to continue on to New York and carry out his announced plan of making a round-trip flight over the ocean within two and a half days.

The flight home will be his last essay at long distance flying, although he has no intention of giving up his aviation career.

"I'm a Married Man Now."

"I'm a married man now, and I don't think I'll do any more long distance flying," he said. He has been married three weeks.

"The field has been pretty well covered," he explained. "You can't be the first to fly anywhere nowadays."

Regular trans-Atlantic air service will be in operation within two years, Mollison said at the luncheon given him on celebration of his flight. Harbor Grace, N. F., will be the first stopping place for planes coming in from the ocean, the flyer predicted. He told his hearers that on his return flight within a few days he expects to pass over St. John—but on that occasion he will not stop. The city gave him an engraved cigarette case.

EIGHT INSURGENTS KILLED IN NICARAGUAN CLASHES

National Guard Commander Reports No Casualties to His Men in Nine Skirmishes.

By the Associated Press.

WASHINGTON, Aug. 20.—Nine clashes between Nicaraguan National Guard and insurgent groups in which eight of the latter were killed and several wounded were reported to the Navy Department today by Lieutenant-Colonel Calvin B. Matthews, United States Marine Corps, commander of the guard. No guardia casualties occurred, although one civilian guide was wounded Aug. 18.

Capt. L. B. Puller, a marine from West Point, Va., and a guardia patrol in the Jinotega Department had six brushes with insurgents between Aug. 12 and 19. Seven insurgents were killed in these skirmishes.

Capt. A. O. Inman, Oakland, Cal., marine, led another patrol from Navarro which met about 40 insurgents near Matagalpa Aug. 18 and had a second fight later in the day while crossing the Tuma River. Casualties were not known.

The eighth insurgent was killed in a contact southeast of the town of Santo Domingo.

CIVIL LIBERTIES LUNCHEON

Chicago U. Professor to Talk on Illinois Coal Strike.

The members of the St. Louis Civil Liberties Committee and guests will be addressed Tuesday at a luncheon at the Town Club by Prof. A. O. Carlson of the Political Science Department of the University of Chicago, who will talk about conditions in the strike area of the Illinois coal fields.

Prof. Carlson was held in jail at Benton last week with his wife and a number of students without charges against him and says he was slugged by a deputy while in the Sheriff's office. A program for protecting civil liberties in the strike area will be discussed. The meeting will be open to the public.

COMMUNIST STATE CONVENTION

To Be Held Today and Tomorrow at 11 North Jefferson.

The Communist party will hold its State convention today and tomorrow at an auditorium at 11 North Jefferson avenue.

Candidates will be nominated for State officers and national candidates indorsed. This afternoon's session will be held at a picnic at Riverview Grove.

AMERICAN OFFER TO EINSTEIN

By the Associated Press.

BERLIN, Aug. 20.—Prof. Albert Einstein, famous physicist, has been invited to join the staff of the American Institute for advanced study as a life member, it was learned today.

Prof. Einstein has reached no decision as to acceptance. Should he take the post it would necessitate spending five months a year with the institute, and it is expected he would settle in Princeton, N. J., with his assistant, Dr. Walter Mayer. When asked the salary he would expect to receive, he was said to have named an amount so small the institute replied it could not be bound by his wishes and insisted on naming a larger stipend.

Paint at Reduced Prices FROM FACTORY TO YOU

Waterproof Spar Varnish, Gal. **$3.50**
Pure Linseed Oil, Gallon **50c**
Pure Turpentine, Gallon **50c**
High-grade House and Floor Paint, Gal. **$2.25**

SPECIALS
Gloss Paint, Gal. **$1.25**
All-purpose Varnish, Gal. **$1.25**
Barn Paint, Gal. **75c**
Four-Hour White Enamel, Gal. **$1.75**
Linoleum Lacquer, Qt. **$1.00**

Dutch Boy or Eagle White Lead; 100-lb. keg **$9.65**

NIEMAN'S MECHANICS PAINT CO.

WE HAVE MADE PAINT SINCE 1896
WHY WASTE MONEY ON CHEAP PAINT?

715 Franklin Ave. Free City Delivery. Phone, GAr. 6820

AT TOM THUMB ELECTRIC SALES CO.

Entire Bankrupt Stock of PUBLIC ELECTRIC CO. at almost "Give-Away Prices." Builders, contractors, home owners, see these values. 5000 living-room, bedroom, dining room, kitchen and porch fixtures Must Be Closed Out at Once.

1-light Ceiling Fixture. Complete with socket. **29c**

$2.00 1 and 2 Light Wall Brackets . . . **85c**

$3.50 Brass Adjustable Desk Lamps **98c**

$3.00 Decorated Kitchen and Sunroom Fixtures . . **98c**

15, 20, 60 Watt GE Mazda Lamps . . . **10c**

$3.50 value Wall Light. Equipped with 2 sockets; snow-white finish; complete with shade . . . **59c**

$7 to $8 value 2-light bronze or verdure Fixture, decorated in ivory and silver. Complete. SPECIAL . . . **49c**

Base Fixture with 3 lights . . . **79c**

Solid Brass Fixtures Wired Complete. Special **$1.95**

$7.50 Value 5-Light Spread 16 in., Length 24 in. Beautifully finished in deep brownstone.

Base Fixtures With 4 Lts., $1.85 | 3 Lts., $1.75

Phone or Mail Orders Promptly Filled. Send for Free Catalog

Two cheerful young ladies were wanted to rent the spare room in a private home. A Post-Dispatch Room For Rent Advertisement found them promptly.

August Sale Feature

Sale of Floor Sample BEDROOM Suites at Drastically Reduced Prices!



We're Cleaning House . . . We've Cut Prices Deeply on Every Bedroom Suite in the House!

SEE HOW MUCH YOU CAN SAVE!

$198 4-Piece Bedroom Suite

$127

An ornate early English style Suite with elaborate carvings and moldings. A Suite of finest quality throughout with beautiful walnut veneers and exquisitely grained overlays. Dustproof construction with drawer guides throughout.

Choose Your Bedroom Suite Now in This Remarkable

AUGUST SALE FEATURE

An Additional Saving . . . No Interest or Carrying Charges on Any of These Suites!



$74.50 4-Piece Decorated Suite
Green and ivory lacquered, consisting of poster bed, dresser, chest and vanity. Beautifully designed pieces, attractively ornamented . . . **$49.75**

$84.50 4-Piece Bedroom Suite
A splendid Suite consisting of bed, dresser, chifforobe and vanity. Constructed of hardwoods and finished in walnut . . . **$59**

$84.50 4-Piece Bedroom Suite
Genuine maple, early American Suite with poster bed, dresser, high-boy chest and dressing table. These four beautiful pieces for only . . . **$59**

$155 4-Piece Bedroom Suite
An extremely attractive Suite, well made of hardwoods and beautifully grained walnut veneers. Bed, dresser, vanity, and choice of chest or chifforobe . . . **$98**

$122.50 4-Piece Bedroom Suite
Poster bed, dresser, chifforobe and vanity of unusual design, constructed of fine walnut veneers and hardwoods and ornamented with maple panels . . . **$107.50**

$149 4-Piece Bedroom Suite
Bed, dresser, vanity and your choice of either chest or chifforobe in this pretty Suite. Walnut veneered construction with handsome maple overlays . . . **$114**

$253 4-Piece Bedroom Suite
An exquisite Suite consisting of bed, canopy top chifforobe, dresser and vanity. Well made with beautifully matched walnut veneers, decorated with maple overlays . . . **$127**

$149 4-Piece Bedroom Suite
Bed, dresser, vanity and chest of drawers in a smart new design. Sturdily constructed of hardwoods and rich burl walnut veneers. Panels have exquisitely matched graining . . . **$129**

$224 4-Piece Bedroom Suite
A beautiful walnut Suite with poster bed, dresser, canopy top chifforobe and Panama vanity. The beautiful walnut veneers have rich bird's-eye maple overlays . . . **$159**

Just a Few Suites Are Presented Here! There Are Dozens More on Our Floors! Every One Reduced! Nothing Excepted!



This $137.50 Suite
A beautiful Suite of walnut veneers and hardwoods with overlay panels of bird's-eye maple and striped oriental wood. Choice of either style bed, dresser, vanity and choice of chifforobe or chest . . . **$89**



$114.75 4-Piece Bedroom Suite
Bed, dresser, vanity and your choice of chifforobe or chest. A well proportioned and attractively styled Suite of walnut veneers and hardwoods with handsome ornamental panels in two-tone effect . . . **$69**

Hellrung & Grimm

9th and Washington — 16th and Cass

Open Every Night Till 9 . . . Cass Ave. Store Open Monday & Saturday Nights Only!

STUDY OF HEREDITY OF THREE PRESIDENTS

Washington, Lincoln and T. R. Are Objects of First Such Survey.

By the Associated Press.

NEW YORK, Aug. 20. — The Third International Congress of Eugenics meets here Monday and Tuesday. The Congress, with about 100 foreign scientists expected to attend, deals only with human beings, particularly marriage, birth rates and improvements of the breeds of men. This is its first meeting since 1921.

A study of the heredity of American Presidents, the first ever made, will be reported. It is part of a scientific exhibition under preparation for more than a year, directed by Dr. Harry H. Laughlin of the Carnegie Institution of Washington. Dr. harles B. Davenport of the same institution is president of the congress.

The Presidents analyzed are Washington, Lincoln and Roosevelt. The chief fact about each ancestral tree is the outstanding men in previous generations, taken as proof of "inborn qualities whence leaders of national life may be expected."

The Washington Lineage.

In Washington's lineage the chart shows 26 notable men in 179 years, beginning with the Rev. Lawrence Washington of Oxford, England, born in 1602, down to George Washington Parke, soldier, merchant and playwright, born in 1781. Afterward came Robert E. Lee, Confederate leader. Washingtons, Balls and Lees comprise the Washington ancestry and the chart goes back to Robert de Wessyngton in 1324.

Because of the tradition of Lincoln's origin from the "common people," the number of outstanding men in his ancestry is a novel point of view. The chart shows 12 of these in 186 years. It shows several blacksmiths, and Dr. Laughlin says in olden times a blacksmith was quite likely to be one of the leaders of his community.

The Lincoln tree does not discredit the common people tradition but upholds the eugenic dictum that the leadership qualities "come basically from sound and superior human stocks—regardless of present fortunes." Daniel Boone's family is found in Lincoln's tree.

The Roosevelt tree shows 44 notables in 309 years. It is an example of the results of mixing North European racial stocks in the new world.

The Edison Tree.

Edison's family eugenic tree begins in 1730 and shows six notables in 160 years, two of them inventors, one an "electrical scientist", several noted for longevity.

"Thomas A. Edison," says the chart, "was a rare combination of superior natural traits which in different potencies and different combinations are found scattered among his near kin.

"The frequency of the most superior of Thomas Edison's characteristic capacities among his near kin measures the probability of 'another Edison' appearing in this family stock."

This probability is infrequently compared with another, Charles Darwin, whose family tree appears opposite Edison's. This family—a composite of Darwins, Galtons and Wedgewoods—produced 44 notable men in 316 years, one every seven years. In the Edison chart the notables appear at the rate of one each 26 years.

Transmission of wanderlust and "pattern" baldness, that is, the top of the head, through the female of the species is an example of "sex-linked" heredity. The hereditary mechanisms of these traits—tiny living particles called genes—are transmitted in connection with the sex determiners of offspring. The chart shows that they work like hemophilia, the male bleeding "taint", which is transmitted only by females, who never have the trouble themselves.

French blood stands first in "inventiveness" in a table of American patents. Second comes Swedish blood, third Dutch, fourth Danish, and fifth, German. These inventors are "Americans," the foreign blood showing their main descent.

PENNSYLVANIA LEGION VOTES CENSURE OF HOOVER

State Convention Denounces Expulsion of Campers and Favors Payment of Bonus.

PITTSBURGH, Pa., Aug. 20. — President Hoover was censured concerning the routing of bonus seekers from Washinugton recently in resolutions adopted today by the Pennsylvania Department of the American Legion.

The resolutions cited conditions in the bonus army. A minority report which accepted description of conditions but excepted criticism of the President was voted down 864 to 124 amid cheers.

The convention also went on record as favoring full payment of the bonus and as opposing cancellation or reduction of foreign debts.

After the convention, legionnaires, members of the auxiliary and junior organizations took part ni a six-hour parade.

Gen. Smedley D. Butler, who spoke during the morning, and Col. William R. Dunlap, grand marshal of the parade, city and state officials, occupied the reviewing stand.

Boat Missing With Four Aboard.

KITTERY, Me., Aug. 20.—Coast Guard ships today were asked to search for the ketch Caribou, aboard which Lieut. Ralph Dennett, U. S. N., retired, his wife and two sons sailed from Salem, Mass., Thursday for their home here. The Caribou has not been reported, although under favorable conditions the trip should not have required more than 10 hours.

OPERATED BY THE MAY DEPT. STORES CO. *Follow Each Day's Announcements to Make Your Savings in Our August Super-Values!* WE GIVE AND REDEEM EAGLE STAMPS

Famous-Barr Co.'s August Sales

Furs, Fabrics, Fashions...

For Every Type and Every Taste in Our Marvelous



$58 COAT SALE

Values Impossible in Other Years . . . Samples and Specially Purchased Groups!

¶ Speaking of *furs* . . . you'll find silver fox, badger, Persian lamb, red fox, mink and so many others you'll have to see for yourself! *Fabrics* . . . well, most of the popular woolens are here. And the *fashions* feature the big collars, the tricky sleeves, the svelte lines we all *adore!*

TWO OTHER GROUPS

$88 *and* $138

Women's and Misses' Sizes, 12 to 44, Fourth Floor. Junior Sizes, Campus Shop, Fifth Floor

$10 Cash *Holds Any Coat Until October 1, When Balance Is Payable. Or You May Place Coat on Your October Account, Payable November 1.*

GLOVES

...In the Awaited August Sale!



Beginning Monday . . . Smart Kid and Fabric Gloves at Such Savings That Women Will Find It Wise to Choose a Pair for Every Fall Costume!

Women's Kid Gloves

$2.98 and $3.45 Values

$1.88

¶ Exceptional choice of imported kid slip-ons . . . at this startling low price! Yes, they're pique finished . . . and here in black and colors in all sizes.

Lambskin Slip-Ons

$1.98 and $2.45 Values

$1.29

¶ Wide assortments in plain and fancy Slip-Ons . . . pique sewn and finished with attractive embroidered backs! Imported quality. Black and colors.

Washable Fabric Gloves of Chamois Suede

Smart and Practical Slip-Ons for Autumn Wear . . . 88c Value

Imported slip-ons, in this popular fabric! They wear well...look well...and wash easily! Finished with bolton thumb (a distinct mark of quality) and spear back. All sizes...black and Fall shades.

58c

Main Floor

August Fur Sale

Dependable Quality Today, As Always . . . at the Lowest Prices Imaginable!

¶ Look at the glorious pelts, the superb workmanship . . . then look at the price tags and *you'll be amazed!* Styles and sizes for women and misses.

Small Payment . . . holds any Fur Coat till Oct. 1, when balance is payable. Coats held in our Cold Storage Vaults until Oct. 1 at no extra charge.

Fourth Floor

Paris Says "Mesh"

According to Latest Stylists' Reports, MESH HOSE Is a High Fashion Note Again!

So We Feature Meshes That Are Super-Value at 75c

"Ringless" in Dark Shades!



¶ Of course, Mesh Hose *would* go on being smart . . . it's so flattering! And here are *medium round* mesh, *small* mesh and several *fancy designs* that have been popular at much higher prices, to make finding your special type easy. Full fashioned, pure silk... colors for now and Fall. Sizes 8½ to 10.

Better Grades in a Specially Priced Group, pair..... $1.35

Main Floor

Many a Sock Drawer Will Make Room for These Men's

Fall Socks

Definitely Smart Clocks, Panels, All-overs, Verticals and Other Effects!



¶ *What a reception these should get!* Every pair styled in the Fall manner...with high spliced heel, double sole and toe. Silk and Celanese, silk and rayon, rayon and Celanese, rayon and lisle. Appealing new colorings that will blend with your Fall suit wardrobe. Sizes 10 to 12. *Select yours Monday.*

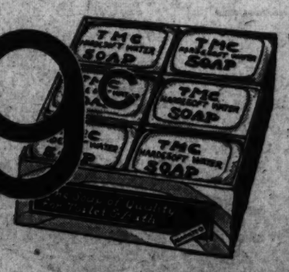
Main Floor

Look! T.M.C. Soap

A Record Low Price for 4¾-Oz. Cakes

Well-Known Hard and Soft Water Soap of Best Materials

39c DOZEN



¶ Other soaps may cost you more, but they won't excel T. M. C. in its fragrance, creaminess and mildness! COLORS pink, green, white and lavender corresponding to ODEURS of rose, jasmine, bouquet, violet. All one kind or four assorted odeurs to a box.

Main Floor

16 Golden OPPORTUNITIES

Monday Only!

Men's Pajamas
Extraordinary Value at . . .
¶ Of broadcloth. Handsomely trimmed and well tailored. All sizes. **84c**
Main Floor

300 "Rival" Brooms
65c Value at . . .
¶ Heavy quality, heavy duty Brooms. Four-sewed strands, polished handle. **42c**
Seventh Floor

Steel Scooter Skates
69c Value at . . .
¶ Rubber-tired wheels, is adjustable to fit any size shoe. **47c**
Eighth Floor

Large Hatboxes
Very Special at
¶ Horseshoe shaped, black washable keratol covered. Choice of two sizes. **59c**
Main Floor

Jersey Ensemble Suits
3-Piece, for Boys
¶ Pullover sweater, sport collar shirt and shorts. Sizes 3 to 10. **$1.94**
Second Floor

Tots' Sample Fall Coats
$5.98 to $6.98 Values
¶ Broadcloth or flannel, all are silk lined, some are fur trimmed. Sizes 1 to 3. **$3.85**
Fifth Floor

Terry Cloth Pajamas
Extraordinary Value at
¶ Two-piece style, V neckline. Choice of assorted colors. Long wearing. **$1.19**
Lingerie Section—Fifth Floor

Full-Coil Springs
Exceptional Value at
¶ Excellent quality double-deck helical Springs, made to prevent side sway. **$7.95**
Tenth Floor

"Petit Note" Stationery
50c Value for
¶ Vellum finished, 24 sheets and envelopes in box, with ribbon lift. **19c**
2 for 35c
Main Floor Balcony

150 Summer Dresses
Originally $8.75 to $10 . . .
¶ Tub silk Dresses, one and two piece styles. Juniors' and misses' sizes. **$2.00**
Fourth Floor

310 Summer Dresses
Originally $12.75 to $16.75 . . .
¶ Washable crepes and printed sheers. Juniors', misses' and women's sizes. **$5.00**
Fourth Floor

200 Summer Dresses
Originally $19.75 to $29.75 . . .
Printed chiffons, Jericho crepes, laces and rough crepes. Misses' and women's sizes. **$7.50**
Fourth Floor

Ruffled Curtains
$1.98 Value at . . .
¶ Splendid quality sheer dotted grenadine, 2½ yds. long. Just 300 pairs. **$1.27**
Sixth Floor

Basement Economy Store

Built-Up Slips
59c and 69c Values . . .
¶ Of rayon flat crepe in built-up shoulder styles. Regular and extra sizes. **38c**
Basement Economy Store

Women's Kid Slippers
Remarkable Value at . . .
¶ In one-strap or boudoir style with pompon and heels. Sizes 3 to 9. **69c**
Basement Economy Store

Men's Union Suits
BABE RUTH Brand, 88c Value
¶ Of white nainsook with blouse back. Bar-tacked at all points of strain. Sizes 36 to 46. **50c**
Basement Economy Store

BROWNS HE

SPO

PART TWO.

ISS JACOBS TO OPPOSE LOS ANGELES GIRL IN FINAL

FOREST HILLS, N. Y., Aug. 20. Although ranked no higher than ...th on the Pacific Coast, Caro... Babcock of Los Angeles was ...d enough today to out-fight ...n Ridley of England in a torrid ...e-setter and gain the right to ... Helen Jacobs for the women's ...ional tennis crown.

The slender girl, her black hair ...ked behind her ears and deter...nation written in her every ...vement, came back after drop...g the first set to defeat Miss ...ley by scores of 4—6, 7—5, ...3, in a match that bristled with ...g rallies and brought continu... cheers from the gallery.

Miss Jacobs, still the reigning ...orite to succeed Mrs. Helen ...ls Moody as queen of Ameri... tennis, made the day a total ...hout for England by subduing ...s Elsie Goldsack Pittman, 6—2, ...3. What this match lacked in ...rkle was provided in the one ...t followed.

Miss Babcock's successful and ...expected journey through the ...ong lower bracket assured an ...-American final for the first ...e in three years. While few ...re willing to predict victory for ... Los Angeles girl tomorrow, she ...ertain to give Helen of Berkeley ...un for her money. She looked ...e a champion in the making to..., this 20-year-old girl who is ...ying in only her second national ...nt. Two years ago, she was ...minated in the first round by ...s. L. A. Harper, the same star ... turned back in straight sets ...terday.

Paired with Sarah Palfrey, Miss ...obs reached the finals of ...ou...e by defeating Virginia Hilleary ...d Mrs. Dorothy Andrus Burke, ...4, 6—3.

In the other semifinal, Alice ...rble of San Francisco and Mrs. ...rjorie Morrill Painter of Ded...m, Mass., defeated Mrs. John ...n Ryn of Philadelphia and Jose...ine Cruickshank of Santa Ana, ...4, 10—8.

...AMMANN AND BARNES ...WIN DOUBLES TITLE IN ...NIVERSITY CITY TENNIS

Karl Kammann and Charles ...rnes clinched the University City ...en doubles tennis championship ...terday afternoon, defeating Sid... Smith and Roland Nord in the ...ciding set, 8 to 6.

The match was started three ...eks ago, and was interrupted on ...count of darkness with each team ...ving won two sets. Kammann ... Barnes won the first, 15—13, ...t the second and third 7—9, ...6, and won the fourth, 8—6. ...the deciding set Smith and Nord ...d the match point but couldn't ...t across a victory.

Kammann and Barnes won 41 ...mes in the match and Smith and ...rd, 40 games.

...D HOLLY RESIGNS, ...GAUTREAU APPOINTED ...MANAGER AT MONTREAL

By the Associated Press.

MONTREAL, Aug. 20.—Edward ...olly, manager of the Montreal ...oyals of the International League, ...signed late today, giving ill health ... his reason. Walter "Doc" Gau...eau, second baseman, who has ...en acting manager since the ...oyals started their current home ...ries, was appointed to succeed ...olly.

Olympic Head Sails.

LOS ANGELES, Aug. 20.—Count ...enri de Baillet Latour, president ... the International Olympic Com...ittee, sails tonight on the liner ...alolo for Honolulu en route to ...s home in Brussels, Belgium. He ...id he would visit Melbourne, Aus...alia, and then continue home...ard via Java and the Suez Canal.

CARD ...War

Monda... Sunm... Favo...

CHAR...

By the Associated Pre...

FIFTH RACE—$... quarter Start good. ... Winner b. c. 3 by M... G. Conway. Values ... Weather clear, tr...

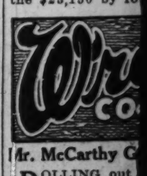
HORSE.	
WAR HERO	.....
MONDAY	.....
SUNMELIA	.....
OSCULATOR	.....
GUSTO	.....
STEPENFETCHIT	.....
PARDEE	.....

Scratched—Seman... War Hero was k... leaders in the stretch ... good effort all the ... well. Sunmelia forc... ...tered in stretch run... ...far turn moved up ... ...had no mishaps. Par...

By the Associated Pre...

SARATOGA ...

...winning three-year ... third running of A... could do no bette... the $23,150 by fo...



Mr. McCarthy C...

ROLLING out ... American L... race with a big ... the Athletics an... games to play, Jo... his Yankees app... "in".



Joe McCarthy ...patch's represent... last visit of the ... only takes a cou... to ruin you. ... would happen ... Ruth were hurt?

Well, in Joe's ... admit the soft ... chilled pedal ex... such a disaster ... taking Dame Fo... large, it is ext... that the Yankees ... to a comfortable ...

No Need to W...

BEFORE ye... the Yanks e... eight and one-h... the Athletics, se... team with a ch... the McCarthym... that chance is ... If the Yankee... along at the ra... .700, should pla... only .500 for t... the campaign, t... of their remai... Athletics, in or... would have to ... maining 33 gam... mean the Athle... .813 per cent o... and that's a si... for Elephants t... Barring some...

Continued on Pa...

Vines Defeats Allison ... Newport Tenn...

By the Associated Press.

NEWPORT, R. I., Aug. 20.—A deadly baseli... ave Ellsworth Vines, National tennis champion, ... e historic Newport Casino Trophy. He caused hi... raved twice on that bowl, under that of Big Bill ... helming his Davis Cup teammate, Wilmer Allison ... straight sets, 6—4, 6—3, 6—3.

Then he added to the Texan's ...comfort by joining with his fel... w Californian, Keith Gledhill, and ...ouncing Allison and Van Ryn ...r the double trophies.

Allison and Van Ryn, who hold ...e national and Davis Cup cham...ionships, as well as almost every ...ther prized doubles titles in the ...nnis world, were out-played by ...d widest margins as they bowed ... four sets, 6—3, 13—11, 3—6, ...—2.

Vines used thi... as a stepping sto... championships. ... the unsuccessful ... last week and up... port progress w... pressive.

He was his ol... son, however, a... should make him... rite for the com... pionship, despit... Henri Cochet, w... threatening fore...

PATCH

GIVE AND REDEEM EAGLE STAMPS

Sales

16 Golden OPPORTUNITIES

Monday Only!

Men's Pajamas
Extraordinary Value at . . .
Of broadcloth. Handsomely trimmed and well tailored. All sizes. 84c
Main Floor

300 "Rival" Brooms
65c Value at . . .
Heavy quality, heavy duty Brooms. Four-sewed strands, polished handle. 42c
Seventh Floor

Steel Scooter Skates
69c Value at . . .
Rubber-tired wheels, is adjustable to fit any size shoe. 47c
Eighth Floor

Large Hatboxes
Very Special at
Horseshoe shaped, black washable keratol covered. Choice of two sizes. 59c
Main Floor

Jersey Ensemble Suits
3-Piece, for Boys
Pullover sweater, sport collar shirt and shorts. Sizes 3 to 10. $1.94
Second Floor

Tots' Sample Fall Coats
$5.98 to $6.98 Values
Broadcloth or flannel, all are silk lined, some are fur trimmed. Sizes 1 to 3. $3.85
Fifth Floor

Terry Cloth Pajamas
Extraordinary Value at
Two-piece style, V neckline. Choice of assorted colors. Long wearing. $1.19
Lingerie Section—Fifth Floor

Full-Coil Springs
Exceptional Value at
Excellent quality double-deck helical Springs, made to prevent side sway. $7.95
Tenth Floor

"Petit Note" Stationery
50c Value for
Vellum finished, 24 sheets and envelopes in box, with ribbon lift. 19c
2 for 35c
Main Floor Balcony

150 Summer Dresses
Originally $8.75 to $10 . . .
Tub silk Dresses, one and two piece styles. Juniors' and misses' sizes. $2.00
Fourth Floor

310 Summer Dresses
Originally $12.75 to $16.75 . . .
Washable crepes and printed sheers. Juniors', misses' and women's sizes. $5.00
Fourth Floor

200 Summer Dresses
Originally $19.75 to $29.75 . . .
Printed chiffons, Jericho crepes, laces and rough crepes. Misses' and women's sizes. $7.50
Fourth Floor

Ruffled Curtains
$1.98 Value at . . .
Splendid quality sheer dotted grenadine, 2½ yds. long. Just 300 pairs. $1.27
Sixth Floor

Basement Economy Store

Built-Up Slips
59c and 69c Values . . .
Of rayon flat crepe in built-up shoulder styles. Regular and extra sizes. 38c
Basement Economy Store

Women's Kid Slippers
Remarkable Value at . . .
In one-strap or boudoir style with pompon and heels. Sizes 3 to 9. 69c
Basement Economy Store

Men's Union Suits
BABE RUTH Brand, 88c Value
Of white nainsook with house back. Bar-tacked at points of strain. Sizes to 46. 50c
Basement Economy Store

BROWNS HELD TO SEVEN HITS AND YANKEES WIN, 5-0 (SEE PAGE 3)

SPORTS SECTION — ST. LOUIS POST-DISPATCH

PART TWO. ST. LOUIS, SUNDAY MORNING, AUGUST 21, 1932. PAGES 1—4B

MISS JACOBS TO OPPOSE LOS ANGELES GIRL IN FINAL

FOREST HILLS, N. Y., Aug. 20. Although ranked no higher than fifth on the Pacific Coast, Carolyn Babcock of Los Angeles was good enough today to out-fight Dan Ridley of England in a torrid three-setter and gain the right to face Helen Jacobs for the women's national tennis crown.

The slender girl, her black hair locked behind her ears and determination written in her every movement, came back after dropping the first set to defeat Miss Ridley by scores of 4—6, 7—5, 6—1, in a match that bristled with long rallies and brought continuous cheers from the gallery.

Miss Jacobs, still the reigning favorite to succeed Mrs. Helen Wills Moody as queen of American tennis, made the day a total shutout for England by subduing Miss Elsie Goldsack Pittman, 6—2, 6—3. What this match lacked in sparkle was provided in the one that followed.

Miss Babcock's successful and unexpected journey through the strong lower bracket assured an all-American final for the first time in three years. While few were willing to predict victory for the Los Angeles girl tomorrow, she is certain to give Helen of Berkeley a run for her money. She looked like a champion in the making today, this 20-year-old girl who is playing in only her second national event. Two years ago, she was eliminated in the first round by Mrs. L. A. Harper, the same star she turned back in straight sets yesterday.

Paired with Sarah Palfrey, Miss Jacobs reached the finals of doubles by defeating Virginia Hilleary and Mrs. Dorothy Andrus Burke, 6—4, 6—3.

In the other semifinal, Alice Marble of San Francisco and Mrs. Marjorie Morrill Painter of Dedham, Mass., defeated Mrs. John Van Ryn of Philadelphia and Josephine Cruickshank of Santa Ana, 6—4, 10—8.

KAMMANN AND BARNES WIN DOUBLES TITLE IN UNIVERSITY CITY TENNIS

Karl Kammann and Charles Barnes clinched the University City open doubles tennis championship yesterday afternoon, defeating Sidney Smith and Roland Nord in the deciding set, 8 to 6.

The match was started three weeks ago, and was interrupted on account of darkness with each team having won two sets. Kammann and Barnes won the first, 15—13, lost the second and third 7—9, 1—6, and won the fourth, 8—6. In the deciding set Smith and Nord had the match point but couldn't put across a victory.

Kammann and Barnes won 41 games in the match and Smith and Nord, 40 games.

HOLLY RESIGNS, GAUTREAU APPOINTED MANAGER AT MONTREAL

By the Associated Press.

MONTREAL, Aug. 20.—Edward Holly, manager of the Montreal Royals of the International League, resigned late today, giving ill health as his reason. Walter "Doc" Gautreau, second baseman, who has been acting manager since the Royals started their current home series, was appointed to succeed Holly.

Olympic Head Sails.

LOS ANGELES, Aug. 20.—Count Henri de Baillet Latour, president of the International Olympic Committee, sails tonight on the liner Malolo for Honolulu en route to his home in Brussels, Belgium. He said he would visit Melbourne, Australia, and then continue homeward via Java and the Suez Canal.

CARLETON'S SINGLE IN 10TH DEFEATS BRAVES, 8 TO 7

War Hero Wins Travers Stake by Four Lengths

Monday Is Second and Sunmelus Third; Gusto, Favorite, Finishes Fifth

CHART OF TRAVERS STAKE

By the Associated Press.

FIFTH RACE—$5000 added. Travers Stakes, three-year-olds, mile and one-quarter. Start good. Won easily, pace driving. Went to post 5:13, off at 5:20½. Winner b. c. 3 by Man o' War-Whetston e. Owner, Glen Riddle Farms. Trainer, G. Conway. Values $23,150, $4000, $2000, $500. Time, 2:05 4-5. Weather clear, track fast.

HORSE.	WT.	PP.	ST.	¼	½	¾	Str.	Fin.	Jockey.	Equavalent Odds to 1
WAR HERO	115	4	3	3½	3½	4²	3²	1¹	J. Gilbert	5—1
MONDAY	115	2	2	6¹	6¹	1¹	1¹	2¹	G. Fields	30—1
SUNMELUS	115	5	5	2²	1¹	3²	2²	3²	H. Mills	6—1
OSCULATOR	120	3	1	1¹	2¹	2²	4²	4¹	R. Jones	6—1
GUSTO	128	6	6	7	7	6¹½	5¹½	5²	S. Soucci	Even
STEPENFETCHIT	123	1	4	4²	4²	5²	6²	6¹	R. Leishman	7—1
PARDEE	115	7	7	5¹	5¹	7	7	7	T. Malley	15—1

Scratched—Semaphore, Laughing Queen.

War Hero was kept forwardly and under restraint, came to the outside of the leaders in the stretch run and drew away in final furlong. Monday showed a good effort all the way, made a determined bid entering the stretch and held on well. Sunmelus forced the early pace, disposed of Osculator at far turn but faltered in stretch run. Osculator showed speed the early part. Gusto, a trailer to far turn moved up under urging when called upon but hung at finish. Stepenfetchit had no mishaps. Pardee stopped after going one mile.

By the Associated Press.

SARATOGA SPRINGS, N. Y., Aug. 20.—Gusto, leading money winning three-year-old today was made a 6 to 5 favorite for the sixty-third running of America's oldest thoroughbred race, The Travers, but could do no better than fifth in a field of seven as War Hero won the $23,150 by four lengths.

Thus the Travers, the stake in which Jim Dandy defeated Gallant Fox and Whichone, lived up to its reputation as the turf's "biggest upset race."

War Hero, sporting the silks of Glen Riddle Farms, ran a perfect race under the guidance of Johnny Gilbert. He was never far off the pace and once Gilbert gave the word, he bounded to the front, easily conquering Mrs. I. D. Sloane's Monday, a 30 to 1 shot. W. S. Kilmer's Sunmelus was another length to the rear in third place, while W. R. Coe's Osculator beat Gusto by a half length. Back of the Morton L. Schwartz colt trailed Stepenfetchit and Pardee.

Gusto Never a Factor.

Gusto, ridden by Silvio Coucci and giving from three to 11 pounds to his rivals, never was a serious factor. He was away from the barrier last, moved up to sixth position at the three-quarter mark but then, unlike his other races, lacked the dash to carry him any closer to the leaders.

Despite Gusto's past performances, War Hero was well backed by the crowd of 20,000, paying 12 to 5. He ran the distance in 2:05 4-5.

Easy Day Wins Spinaway.

The forty-first running of the Spinaway Stakes for two-year old fillies resulted in an even bigger surprise when Easy Day from Mrs. Payne Whitney's Greentree Stable came from "nowhere" to defeat a classy field. Coupled with Welcome Gift, the Greentree miss paid 40 to 1.

Tenth in the field of 12 away from the barrier and last at the half mile post, Easy Day closed with a tremendous burst of speed to nip J. E. Widener's Crazy Jane in the final stride. E. R. Bradley's Barn Swallow trailed by a length and a half. The time was 1:13 2-5 for the six furlongs, victory in which was worth $8425.

B. B. Jones' Western flash, Hilena, was made the choice at 7 to 5 when Happy Gal and Disdainful were scratched, but the winner of the Lassie Stakes at Arlington Park finished seventh after leading the field to the stretch.

Continued on Page 3, Column 5.

Wray's Column

Mr. McCarthy Grows Nervous.

ROLLING out in front of the American League pennant race with a big advantage over the Athletics and only 35 more games to play, Joe McCarthy and his Yankees appear to be almost "in".



Joe McCarthy

But, to hear McCarthy nervously combatting the scribes' belief that his team is a certain victor, you'd think that Ruth, Gehrig & Co. had just an outside chance.

"You never can tell what will come up in a pennant race," McCarthy cautioned, in talking to the Post-Dispatch's representative during the last visit of the Yanks here. "It only takes a couple of bad breaks to ruin you. Imagine what would happen if Ruffing and Ruth were hurt?"

Well, in Joe's place we might admit the soft impeachment of chilled pedal extremities, should such a disaster occur. However, taking Dame Fortune by and large, it is extremely probable that the Yankees will coast along to a comfortable victory.

• • •

No Need to Worry.

BEFORE yesterday's games the Yanks enjoyed a lead of eight and one-half games over the Athletics, seemingly the only team with a chance to overtake the McCarthymen. How slim that chance is figures show.

If the Yankees, now bowling along at the rate of close to .700, should play at the rate of only .500 for the remainder of the campaign, that is win half of their remaining games, the Athletics, in order to tie them, would have to win 27 of the remaining 33 games. That would mean the Athletics must win .818 per cent of their contests—and that's a sizable order even for Elephants to fill.

Barring some weakening of

Vines Defeats Allison in Newport Tennis Final

By the Associated Press.

NEWPORT, R. I., Aug. 20.—A deadly baseline barrage today gave Ellsworth Vines, National tennis champion, his second leg on the historic Newport Casino Trophy. He caused his name to be engraved twice on that bowl, under that of Big Bill Tilden, by overwhelming his Davis Cup teammate, Wilmer Allison of Austin, Tex., in straight sets, 6—4, 6—3, 6—3.

Then he added to the Texan's discomfort by joining with his fellow Californian, Keith Gledhill, and trouncing Allison and Van Ryn for the double trophies.

Allison and Van Ryn, who hold the national and Davis Cup championships, as well as almost every other prized doubles titles in the tennis world, were out-played by the widest margins as they bowed four sets, 6—3, 13—11, 3—6, 6—2.

Vines used this tourney last year as a stepping stone to the national championship. He returned from the unsuccessful Davis Cup quest last week and up to today his Newport progress was decidedly unimpressive.

He was his old self against Allison, however, and his performance should make him the odds-on favorite for the coming national championship, despite the presence of Henri Cochet, who will head a threatening foreign invasion.

DREWES IN PARK TENNIS FINAL; MRS. DUEKER IS DEFEATED

By Davison Obear.

LOUISVILLE, Ky., Aug. 20.—Mrs. Virginia Dueker of St. Louis lost in the final for the National Public Parks Women's singles tennis championship here this afternoon, going down before Miss Helen Germaine of New York City, 7—5, 6—4.

Although Mrs. Dueker lost, St. Louis still had an opportunity to win a national singles title, for Ted Drewes, No. 1 public parks player of St. Louis, eliminated George O'Connell of Chicago, 6—3, 8—6, 6—4, in a men's semifinal match, and will play Arnold Simons, Louisville, this afternoon for the title. Simons defeated Dooley Mitchell of Washington, 4—6, 4—3, 6—3, 6—1, 6—1, in their semifinal encounter.

In the women's final, the long, hard drives of Miss Germaine proved too much for Mrs. Dueker. The St. Louis woman gave Miss Germaine strong opposition and play was hard fought most of the way, but the New York girl was able to put on the pressure at the opportune moments in order to win the national title.

St. Louisans Win Doubles.

Mrs. Dueker and Mrs. Ann Lindemann, St. Louis champions, won the women's doubles championship by defeating Irene David and Mrs. Andre Russell, Cleveland team, in a great battle. The score was 8—6, 4—6, 6—4.

The Cleveland team led 6 to 5 in the opening set but the St. Louisans came back to win the set. In the third set the champions led 5 to 0, when the Cleveland pair put on a rally which gave them four straight games. In the final game both teams had the advantage point several times but a net volley by Mrs. Lindemann finally gave the St. Louis team the game, set and match.

Finnish Olympic Team Wins Seven Firsts in Meet

By the Associated Press.

WORCESTER, Mass., Aug. 20.—Trackmen who wore the colors of Finnland in the Olympic games, won seven first places in the open track and field meet here this afternoon. No records were broken.

In only four events, the 120-yard hurdles and two-mile run, in which the Finnish athletes did not compete, and the 100-yard dash and discus throw did the Olympic performers fail to win first place. Phil Couhig of the Boston A. A. won the discus throw with a heave of 130 feet 4 inches, with Kalle Jarvinen of Finland a scant inch behind. The dash was won by Alfred Hicks of the Curley A. A. of Boston in 10 1-5 seconds, with Norman Woolford of the Karhu A. C. of Quincy second and Bengt Sjostedt of Finland third.

Volmari Iso Hollo, winner of the steeplechase in the Olympic games, won the mile run in 4 minutes 28 2-5 seconds from a mediocre field; Bjorn Strandwall had little difficulty in capturing the 440-yard dash in 53 1-5 seconds; Ilmari Rainikka took the high jump at 5 feet 10 inches; Kalle Jarvinen placed first in the shotput with a throw of 51 feet ¾ inch, and Paavo Yrjola was second, a few inches behind; Eino Penttila was almost 50 feet better than his nearest rival in romping off with the javelin throw with a toss of 226 feet 8 inches; Ville Porhola easily outdistanced the hammer throwers at 162 feet 10½ inches and Lauri Virtanen won the six-mile run in 31 minutes 26 4-5 seconds for the Finnish victories.

Thomas McDonough of the B. A. A. won the two-mile run in 9 minutes 58 2-5 seconds from Ed Kenney of West Medway and W. R. Whitehouse, also of the B. A. A., won the 120-yard hurdles.

Stamm Wins Junior Title.

Bob Stamm won the University City junior tournament, which was concluded yesterday, with a score of 162 for the 36 holes of play over the University City Municipal course. Charles Gilles won the prize for low net with 145.

Stamm had two 81's while other leaders among the 17 who finished out of the 30 starters were—Jonas Weiss, 165; Billy Lamb, 171; Craig McQuaid 177; Bill Balsom 179. Other net scores were: Lester Roth 148; John Albach 148; Ed Balsom 157 and Don McNamara 158.

Pitcher Phelps Released.

CINCINNATI, Aug. 20. — The Brooklyn Dodgers today released Pitcher Ray Phelps on option to the Minneapolis Club of the American Association to make room for Fay Thomas, former Oakland hurler who reported to Manager Carey this morning.

TEMPE, ARIZ., GETS NATIONAL A. A. U. SWIM MEET FOR WOMEN

By the Associated Press.

TEMPE, Ariz., Aug. 20.—The women's National A. A. U. swimming championships for 1932 have been granted to Tempe, Dr. R. J. Stroud, chairman of the Tempe committee, announced today. The dates are Sept. 1 to 3.

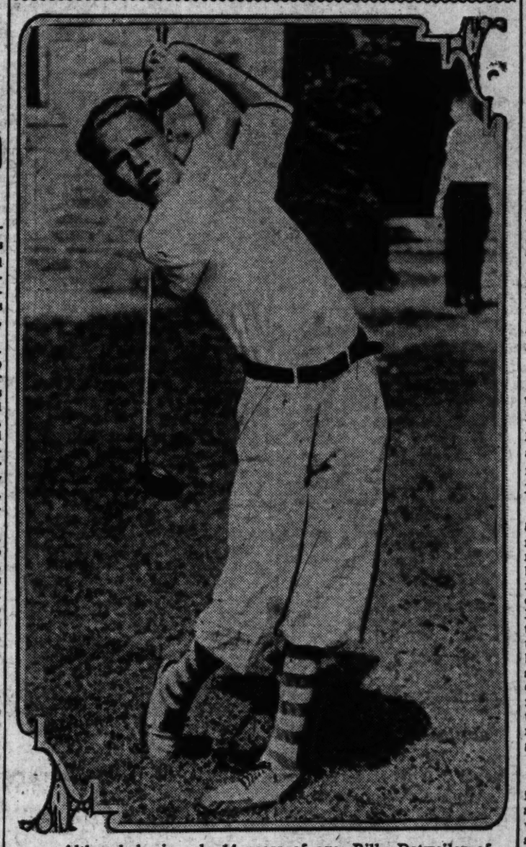
Events will include the 100-yard and 880-yard free style, 220-yard breast stroke, 220-yard back stroke, 300-yard medley and 10-foot springboard diving.

The Tempe committee said it has arranged to pay expenses of the champions and other contestants, all of whom participated in the Olympic games, and all of whom except Katherine Rawls, 14-year-old diving girl, still are in Los Angeles.

Miss Rawls, who finished second to Georgia Coleman in the 10-foot springboard diving competition, has returned to her home in Florida.

Tempe was awarded the national meet by Herbert Holm of Boston, chairman, and other members of the National A. A. U. committee over bids of Seattle and Cincinnati.

In Bobby Jones' Footsteps



Although he is only 14 years of age, Billy Detweiler of Washington, D. C., shown above, has qualified for the national amateur golf championship, which will be held at Baltimore, Sept. 12. He qualified with 152, having a 72 for one of his rounds. Bobby Jones played in his first national title tourney at the age of 14.

Honey Dews Take Second Round Muny Game; 5000 See Schenberg Nine Win

The third round in the Municipal Baseball Association eliminations will be played this afternoon, with the following teams continuing action after victories in the second round, yesterday afternoon.

Ilmo (Walther League) vs. Weicks (Concordia League) at Sherman Park, Diamond No. 1.

Schenbergs (South Side League) vs. McQuay-Norris (Y. M. C. A. Industrial No. 1) at Concordia Park, Diamond No. 1.

Coil (Commercial) vs. Honey Dews (Independent) at Carondelet Diamond No. 1.

Sentinel (De Molay) vs. R. J. & R. (Y. M. C. A. Industrial No. 2) at Fairgrounds Park, Diamond No. 1.

All games will start at 2:30 o'clock.

Honey Dews Win Again.

The Honey Dews, last year's champions, encountered virtually no opposition in their second round game with the Americans, champions of the Community House League, the Honey Dews winning 15 to 0 at Forest Park, Diamond No. 12. The Honey Dews were overwhelming favorites and as a result only about 800 fans attended.

A crowd estimated at 5000 spectators turned out at Fairgrounds Park, Diamond No. 1, to watch the Schenbergs play the strong Brugger's nine of the Empire League. After being behind at various stages of the battle the Schenbergs scored twice in the eighth with what proved to be the tying and winning runs, the Schenbergs winning 10 to 9.

Most Games Hard Fought.

Most of the other games were well-played and hard fought throughout. The Sentinels blanked the St. Agatha nine of the Wilson League, 4 to 0, at O'Fallon Park before about 4000 fans, and are expected to go to the final round.

The Welcks, behind the sparkling pitching of George Reiss, won from the Spick and Span nine of the City League, 6 to 3, with about 3000 fans attending, and Altmansberger, pitching for the Coils, held the Wolverines of the South Side Y. M. C. A. League to four hits as the

Continued on Page 3, Column 2.

Easterner Wins Open Trapshoot

By the Associated Press.

VANDALIA, O., Aug. 20.—Fred Tomlin of Glassboro, N. J., today won the second annual open championship of the Grand American Trapshooting Tournament by posting a perfect score on 200 targets at a 16-yard rise.

Only one target back of the New Jersey professional came a quartet of Western shooters, tied for second place. They were Frank Troeh, Portland, Ore.; Fred Etchen, Wichita, Kan.; Oscar Stegall, Richmond, Ind., and Rush Razee of Denver, Colo. In the shoot-off for the runner-up position, Troeh was the winner, breaking 74 out of 75. Razee took third place, Stegall fourth, and Etchin fifth.

Tomlin, with his record today, became the high average professional in the United States to date, shooting at 2100 targets this year with only 23 misses.

Minor League Results.

AMERICAN ASSOCIATION.
Milwaukee 6, Louisville 4.
Toledo 5, Minneapolis 3.
Columbus 3, St. Paul 1.
Indianapolis 7, Kansas City 3.

INTERNATIONAL LEAGUE.
Jersey City 11, Rochester 6.
Albany 12, Buffalo 3.
Toronto 7, Baltimore 2-0.... see ser-
Montreal 5, Newark 0.

SOUTHERN ASSOCIATION.
Atlanta 5, Knoxville 4.
Chattanooga 6, Memphis 4.
Birmingham 2-1, New Orleans 2-2.

TEXAS LEAGUE.
Houston 10, Longview 3.

MISSISSIPPI VALLEY.
Burlington 5, Rock Island 1.

PACIFIC COAST LEAGUE.
Los Angeles 6, Missions 5.

WESTERN LEAGUE.
Oklahoma City 4, St. Joseph 1.

Baseball's Big Six.

Leading Batters.

	AB.	R.	H.	2B.	3B.	HR.	Pct.
O'Doul, Dodgers	119	21	50	10	3	3	.420
Klein, Phillies	411	101	174	34	9	20	.423
Foxx, Athletics	391	101	170	36	9	31	.435
Hurst, Phillies	417	85	181	36	7	19	.434
Manush, Senators	418	97	183	36	10	8	.438
Gehrig, Yankees	413	104	180	40	10	34	.436

Home Run Leaders.

Foxx, Athletics	44.
Klein, Phillies	30.
Ruth, Yankees	34.
Averill, Indians	27.
Ott, Giants	27.
Simmons, Athletics	26.
Gehrig, Yankees	34.

PITCHER WINS OWN GAME AFTER BOSTON TIES SCORE IN NINTH ON TWO ERRORS

By J. Roy Stockton.

The Cardinals found a left-hander they could hit yesterday afternoon, but despite a six-run rally in the second inning that sent Dr. Hubert Pruett to the showers, they had to play 10 innings before they could nose out the Boston Braves, 8 to 7, in the first game of a series of five.

Tex Carleton, scoring his seventh victory of the season for the world champions, traveled the entire distance and after errors by his companions had forced the contest into extra innings, the young right-hander from Comanche, Tex., singled to right to send the winning run over the plate.

Four Boston Runs Unearned.

Four misplays were charged to the Cardinals and three of them figured in the Boston scoring to prevent Carleton from breezing to an easy triumph in the usual nine innings, as only three of the seven Boston runs were untainted.

A wild throw by Jim Bottomley gave the Braves one of the two runs they scored in the second inning. Berger started with a double to right and, after Holland had fanned and Moore had grounded out, advancing Berger to third. Knothe hit a slow bounder down the third base line. Carleton thought the ball would roll foul, but it stayed in fair territory for a scratch single and Berger scored. Carleton then picked Knothe off first, but Bottomley made a wild throw to Gelbert and Knothe reached second, scoring when Hargrave doubled to right.

Six-Run Rally Routs Pruett.

The Cardinals then took the lead in their half. With one out, Orsatti doubled to right and Watkins was hit by a pitched ball. Martin singled to center, scoring Orsatti and sending Watkins to third and Wilson tripled to right-center, scoring Watkins and Martin. Carleton walked and Flowers singled too hot for Urbanski, scoring Wilson. When Gelbert doubled to left, scoring Flowers, Seibold relieved "Shucks" Pruett and stopped the rally.

Flowers gave the Braves a run in the third inning. With one out he fielded Urbanski's grounder and threw wild to first, Urbanski reaching second. Jordan's infield hit to Frisch advanced Urbanski to third and he scored while Berger was forcing Jordan at second.

Watkins Steals a Run.

Watkins stole a run for the Redbirds in the home half of the third. With one out he singled to center and took third on Martin's single to center. George saw that Maranville was taking the throw from Berger leisurely and when the Rabbit didn't turn immediately to see what he had done at third, Watkins raced for the plate and slid home safely ahead of Maranville's belated toss. George hit Hargrave's left ankle as he slid and the catcher had to be carried from the field.

After that run the Cardinals were unable to solve Seibold's slants and meantime the Braves gradually cut down the lead. Ford's single, an infield out and Jordan's single gave them a run in the fifth and in the sixth Knothe doubled and scored on Spohrer's single.

They still needed two more runs for a tie, but an error by Watkins gave them their chance in the ninth.

Spohrer opened the attack with a single to center and Leach batted for Seibold and singled to right. Watkins missed the bounding ball and Spohrer scored and Leach reached second. Ford's sacrifice moved Clark, running for Leach, to third and Urbanski's long fly to Martin sent Clark home with the tying run.

Cantwell went to the hill for the Braves in the ninth and disposed of the Cardinals in order, but in the tenth Orsatti, first up, drew a pass. Ernie was forced at second on Watkins' bunt, but George stole second and Martin drew a walk. Cantwell threw out Wilson, but Carleton then sent a bounding single to right scoring Watkins and the game was over.

As the Cubs beat the Phillies, the Cardinals remain seven games behind the leaders.

Shucks! They Need 'Em

BRAVES.	AB.	R.	H.	O.	A.	E.
Maranville 2b	0	0	0	1	1	0
Ford 2b	3	1	1	1	1	0
Urbanski ss	3	1	0	1	3	0
Jordan 1b	5	0	2	13	1	0
Berger cf	5	1	1	2	0	0
Holland lf	5	0	2	3	0	0
Moore rf	5	0	2	1	0	0
Knothe 3b	4	2	1	1	2	0
Hargrave c	3	1	1	5	1	0
Spohrer c	1	0	0	2	0	0
PRUETT p	1	0	0	0	2	0
SEIBOLD p	2	0	0	0	2	0
CANTWELL p	1	0	0	0	0	0
Leach	1	0	1	0	0	0
Clark	0	1	0	0	0	0
Totals	43	7	13	29	13	0

Two out when winning run was scored.
Leach batted for Seibold in ninth.
Clark ran for Leach in ninth.

CARDINALS.	AB.	R.	H.	O.	A.	E.
Flowers 3b	5	1	2	1	4	1
Gelbert ss	5	0	1	4	6	1
Frisch 2b	5	0	0	3	3	0
Bottomley 1b	5	0	1	13	0	0
Orsatti cf	4	1	2	0	0	0
Watkins rf	4	3	1	2	0	0
Martin lf	4	1	2	3	0	0
J. Wilson c	3	1	2	5	0	0
CARLETON p	4	1	1	0	1	0
Totals	39	8	13	30	14	2

Innings—	1	2	3	4	5	6	7	8	9	10	
Braves	0	0	1	0	0	0	0	0	0	1	— 7
Cardinals	0	6	1	0	0	0	0	0	0	1	— 8

Two-base hits—Berger, Hargrave, Orsatti, Gelbert, Knothe. Three-base hits — Wilson, Orsatti. Runs batted in—Knothe, Hargrave, Berger, Jordan, Urbanski, Spohrer, Martin, Wilson 3, Flowers, Gelbert 2, Carleton. Sacrifice hit—Ford. Stolen bases—Watkins 2, Wilson. Double plays—Hargrave to Urbanski. Wild pitch—Seibold. Hit by pitched ball—By Pruett (Watkins). Bases on balls—Off Pruett 1, off Cantwell 2, off Seibold 2. Struck out—By Pruett 1, by Carleton 2, by Seibold 1. Pitching record—Off Pruett 6 hits 6 runs in 1 inning; off Cantwell 6 hits 1 run in 6 2-3 innings; off Cantwell 1 hit 1 run in 1 2-3 innings. Left on bases—Boston 7, Cardinals 8. Umpires—Quigley and Reardon. Losing pitcher—Cantwell. Time of game—2h. 34m.

Redbird Notes.

BILL HALLAHAN, who hasn't pitched since he injured his arm in Cincinnati July 23, will work in one game of today's doubleheader, according to Manager Street. However, Bill has been advertised to hurl several times and each time he has asked for more rest. Dizzy Dean will be the starter in the other contest. Ed Brandt probably will throw his crooked arm curves for the Braves in one of the games.

The opener with the Braves attracted 2200 cash customers. Three thousand five hundred and twenty girls passed through the free gate, with a bottle of soda pop with Jim Bottomley's compliments as an added attraction.

Tom Zachary was scheduled to

Continued on Page 3, Column 5.

Hargrave's Left Angle Broken in Watkin's Slide

AN X-ray picture at St. John's Hospital last night revealed that the left ankle of Catcher Hargrave, of the Boston Braves, had been broken when George Watkins slid into the receiver when stealing home in the third inning of yesterday's game.

Hargrave had to be carried off the field, and it was first thought that his ankle had only been bruised. He is under the care of Dr. Robert Hyland, the Cardinal club's surgeon, who placed the ankle in a cast. Hargrave will remain here a few days before leaving for his home. He will be unable to play any more this season.

The IF Table

NATIONAL LEAGUE.

Team.	Won.	Lost.	Pct.	Win.	Lose.
Chicago	64	41	.610		
Brooklyn	61	43	.587	2½	1
Pittsburgh	61	43	.587	2½	1
St. Louis	57	47	.548	6½	5
CARDINALS	57	48	.543	7	5½
Boston	47	57	.452	16½	15
New York	46	58	.442	17½	16
Cincinnati	41	64	.390	23	21½

AMERICAN LEAGUE.

Team.	Won.	Lost.	Pct.	Win.	Lose.
Philadelphia	71	36	.664		
New York	69	38	.645	2	
Washington	66	41	.617	5	1
Cleveland	59	49	.546	12½	8½
Detroit	57	50	.533	14	10
Chicago	49	58	.458	22	18
St. Louis	45	62	.421	26	22
Boston	34	73	.318	37	33

Yesterday's Results.

NATIONAL LEAGUE.
Cardinals 8, Philadelphia 7.
Chicago 6, Pittsburgh 2.
Brooklyn 5-2, New York 2-4.
Boston 7-5, St. Louis 5-3.
Cincinnati at Chicago (rain).

AMERICAN LEAGUE.
New York 6-6, Washington 4-10.
Chicago 6-3, Detroit 4-4 (10 innings).
Boston 11, Cleveland 3-11.
Philadelphia at St. Louis (rain).

Today's Schedule.

NATIONAL LEAGUE.
Boston at St. Louis (two games).
Philadelphia at Cincinnati.
Pittsburgh at Chicago.
New York at Brooklyn.

AMERICAN LEAGUE.
Boston at St. Louis.
Washington at Cleveland.
Detroit at Chicago.
New York at Philadelphia.

TWO BROWNIES GAIN PLACES ON RUTH'S 1932 ROOKIE TEAM

SCHAREIN NAMED FOR THIRD BASE; CAMPBELL GIVEN OUTFIELD BERTH

By Babe Ruth.

NEW YORK, Aug. 20.—It is almost time to pick that annual All-America baseball team and I guess I already have the selection fever. At any rate I have just been figuring out a team of American League players who have won their places as regulars this season. It includes players who were not even in the league a year ago, and some who were classed as bench warmers in 1931. I think you will agree with me that it is quite an interesting group, and a team which compares, at least from a fielding standpoint, with any that might be selected, regardless of time spent in the majors.

I will agree with you that this "freshman" team of first year regulars does not hit up to major league demands. But that is only natural. It takes time for a ball player to become a real good hitter.

Anyway, here is the team:

Position	Player	Club	Batting
First Base	Davis	Philadelphia	.265
Second Base	Hayes	Chicago	.284
Shortstop	McNair	Philadelphia	.295
Shortstop	Crosetti	New York	.258
Shortstop	Appling	Chicago	.276
Third Base	Selph	Chicago	.270
Third Base	Scharein	Browns	.304
Left Field	G. Wilker	Detroit	.331
Center Field	Cramer	Philadelphia	.323
Center Field	Funk	Chicago	.320
Right Field	Campbell	Browns	.279
Pitcher	Weaver	Washington	
Pitcher	Allen	New York	
Pitcher	Freitas	Philadelphia	

This team covers all positions except catching. I find that no catcher who was merely a substitute last year, or who was out of the league entirely, has won a place as a regular. Connolly of the Red Sox comes closest, perhaps, and he would fit well in on this team. He was Charley Berry's understudy at Boston last year, and this year he has done about half the receiving up to this time, hitting about .250 and dividing the catching with Benny Tate.

The averages which I have placed opposite these names may differ slightly from those which are issued this week, as batting averages go up or down every day on which a player is in the game. They show approximately the hitting strength of the player.

Some Were Second Stringers.

Of these players, Davis, Crosetti, Scharein, Weaver and Freitas are entirely new to the league this year and it is quite a tribute to their ability that they have done so well. Some of the others have been in the league in previous years, or gradually working their way to a place as regular players. Hayes of the White Sox, for instance, was with Washington in five different seasons, but never could crowd his way into the regular lineup, though an injury to Bluege gave him a lot of experience in 1929. But he always was rated as a second-string player.

This year Hayes got his opportunity as a regular and it has made a lot of difference in his allround play. In the games between the Yankees and the White Sox he has been a power at bat, as well as in the field. Hitting was his weakness while with Washington. He always has been one of the brilliant infielders of the big leagues. Appling was in plenty of Chicago games last year, I know, but Bill Cissell did most of the shortstopping.

McNair of the A's has come to the front rapidly this season after getting his chance to play shortstop regularly. Last year Boley filled the bill until midseason and Williams got the call later, playing the position through the world series. McNair was with the Athletics all the time, but only as a substitute. This year he has developed fast and is one of the real dangerous hitters on the team that is anything but weak with the stick.

Cramer is another who rated as a substitute last year, though the injury to Haas put him in plenty of games. This year he had won the center field berth and was hitting hard when a broken collar bone put him out of action. Gerald Walker, who was in the International League last season, developed this year into one of the best hitters in our league. Campbell of the Browns mixes plenty of long hits in his collection. It is an outfield with plenty of speed and hitting power as well.

The three pitchers have won about 30 games, while losing 10. All were in the minors last year, so they certainly have made the grade with something to spare. Naturally it is a young team, which would mean plenty of speed to match with the natural ability.

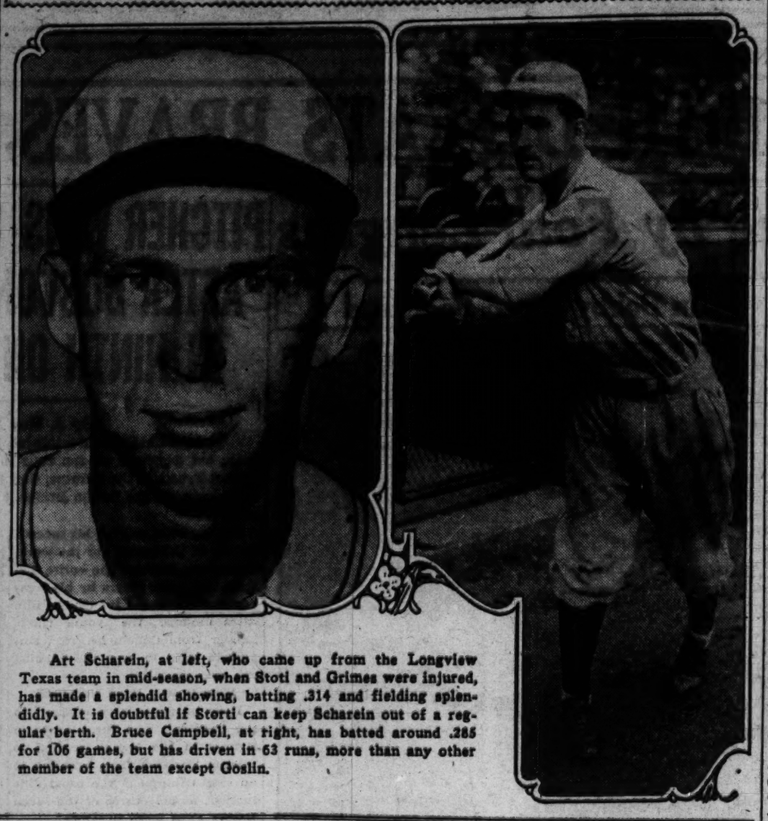
FIRST PLACE AT STAKE IN EAST SIDE GAMES

Ray Fansher's Dauers will meet the Weckmeyers in the feature of the four games scheduled this afternoon in the East St. Louis Municipal Baseball League. The Dauers were defeated for the first time in the second half league race last Sunday when the Polish National Alliance nine gained victory in a close contest.

The Polish nine is but one game behind the league leaders and a victory in the contest with the Verhovey nine, coupled with another defeat for the Dauers would put the two teams in a tie for first place.

In the other contests at Jones Park the Hunters will engage the Monsantos, while the Hudsons play the strong Penney nine.

First-Year Brownies Now Making a Bid for Fame



Art Scharein, at left, who came up from the Longview Texas team in mid-season, when Stoti and Grimes were injured, has made a splendid showing, batting .314 and fielding splendidly. It is doubtful if Storti can keep Scharein out of a regular berth. Bruce Campbell, at right, has batted around .285 for 106 games, but has driven in 63 runs, more than any other member of the team except Goslin.

Old-Timers Will Play in Game at Cincinnati Today

By the Associated Press.

CINCINNATI, Aug. 20.—The old-timers who galloped around the bases when "Lynch the umpire!" was a popular cry will turn back the pages of time and loosen aching joints in one more game tomorrow.

It will be at the second reunion of players of days gone by at Redland Field, where Cincinnati gave the world its first professional team in 1868.

More than 120 old-timers, including players, umpires, baseball writers and telegraph operators, have accepted invitations to attend. All the players will be given an opportunity to participate in a game after the Reds-Pirates tilt.

Post-Dispatch Contest Rules

THE contest is open to everyone, except employes of the Post-Dispatch and their families.

Entries will close Aug. 31 at midnight, and, letters bearing postmark up to that time will be considered eligible.

The contestant naming the same players in the same positions and batting order as Babe Ruth wins the first prize; but in event no contestant duplicates Ruth's picks, the one nearest will be considered the winner.

In addition to naming the players to conform to those chosen by Ruth, contestants must arrange them in the same batting order as Babe Ruth. The Babe has agreed to place his choices in the order in which he thinks they should go to the plate.

An explanatory letter of not more than 250 words must accompany the selections and will be passed upon by the judges. This is as important as selecting the players. Babe himself will write an explanation of his choices. In event of a tie, excellence of the compositions would determine the winner. (Write on one side of the paper only and make your selections on a separate sheet.)

Ten players will make up the team, two pitchers and eight other players, one for each position. Only one team may be submitted by each contestant.

No corrections will be accepted once an entry has been received and filed.

Babe Ruth is not eligible. He will not pick himself.

Players must be selected on the basis of their play in the 1932 season only. Performances of previous years do not count.

A player may be placed in a position other than the one he regularly occupies, provided he has played such position in one or more championship games. Otherwise, regular positions must be rigidly adhered to. For instance, a regular left fielder may not be placed in right field unless he has played there at least once in 1932.

The prizes will be $300 cash for first, $150 for second, $100 for third, $50 for fourth. There will be five of $20 each and 10 of $10 each. The next 25 winners will receive baseball bats, autographed by Babe Ruth, and the last 25 winners will be awarded regulation American League baseballs, autographed by Ruth and mounted for use as blotters.

Mail selections to the Babe Ruth Contest Editor, care the Post-Dispatch.

Major League Batting

NATIONAL LEAGUE.
(Includes Last Thursday's Games.)

TEAM BATTING.

TEAM.	AB.	R.	H.	TB.	Pct.
Philadelphia	4310	703	1361	1969	.390
Pittsburgh	4030	623	1244	1779	.388
Brooklyn	4341	696	1300	1776	.383
New York	4035	607	1197	1676	.376
St. Louis	4236	647	1257	1760	.377
Chicago	3985	536	1086	1530	.373
Cincinnati	4303	497	1143	1594	.366
Boston	4334	482	1214	1614	.359

TEAM FIELDING.

	DP.	PO.	A.	E.	Pct.
Boston	115	3277	1431	183	.975
St. Louis	110	3117	1509	197	.972
Cincinnati	106	3111	1447	177	.977
Chicago	110	3073	1407	182	.977
Brooklyn	124	3062	1522	151	.970
Pittsburgh	110	3115	1388	175	.968
Philadelphia	110	3215	1382	165	.968
New York	105	3053	1440	147	.968

INDIVIDUAL BATTING.

	AB.	R.	H.	HR.	RBI.	Pct.
Rosenfield, Brk.	54	6	13	2	6	.388
O'Doul, Brk.	459	93	153	16	65	.366
Hafey, Cin.	180	28	65	5	33	.361
Klein, Phila.	509	131	183	35	117	.353
Burst, Phila.	414	73	145	15	77	.350
Y. Davis, Phila.	502	88	166	24	93	.348
P. Waner, Pitts.	474	77	163	6	58	.344
Brickell, Phila.	66	8	22	1	9	.339
Clancy, Brk.	74	9	25	1	12	.338
Lombardi, Cin.	330	40	111	11	63	.336
Ott, NY.	432	70	142	26	87	.329
Stephenson, Chi.	422	70	139	20	76	.329
Terry, N. Y.	474	83	157	24	94	.331
J. Moore, Chi.	302	45	99	11	45	.328
Joe Moore, N. Y.	407	55	133	6	48	.327
Orsatti, St. L.	369	41	118	2	30	.320
L. Waner, Pitt.	413	64	132	9	54	.320
Herman, Cin.	445	72	144	15	68	.324
Traynor, Pitt.	380	58	121	1	45	.318
D. Taylor, Chi.						
Brk.	374	57	87	8	35	.318
G. Davis, Phila.	423	76	134	5	45	.317
Watkins, St. L.	380	60	123	8	51	.316
Lucas, Cin.	193	30	61	0	17	.316
Whitney, Phil.	493	82	155	7	58	.315
Vaughan, Pit.	460	84	145	2	49	.315
Bottomley, St. L.	542	64	170	12	79	.314
Grantham, Cin.	384	63	119	6	32	.310
Lee, Phil.	493	61	143	16	73	.309
W. Herman, Chi.	578	93	178	9	68	.307
Worth'ton, Bos.	433	61	132	8	61	.304
Flowers, St. L.	136	20	39	3	14	.300
Lindell, Phil.	400	50	120	4	49	.300
Frisch, St. L.	466	56	139	5	49	.300
Bartell, Phil.	486	62	145	1	44	.298
H. Wilson, Brk.	377	51	112	9	51	.297
Berger, Bos.	453	57	135	9	61	.298
Hurst, Phil.	117	15	34	2	15	.291
Frederick, Brk.	374	46	109	5	38	.291
Thurston, Brk.	44	5	13	0	4	.295
Delker, St. L.	79	13	23	0	7	.291
Cuccinello, Brk.	470	61	138	10	63	.294
Critz, N. Y.	483	66	141	3	45	.292
Fullis, Chi.	113	15	33	0	13	.292
Stripp, Brk.	417	53	121	2	44	.290
Gabbard, Cin.	342	30	99	1	36	.289
Berger, Bos.	453	57	131	9	61	.289
Frederick, Brk.	374	46	108	5	38	.289
Martin, Brk.	374	46	108	5	38	.289

SEWELL DRIVES IN FOUR RUNS AS YANKEES BLANK BROWNS, 5-0

PENNOCK GETS FIRST SHUTOUT OF YEAR; LEVEY IN GREAT PLAY

'Old Timers' Day

BROWNS.	AB.	R.	H.	PO.	A.	E.
Schulte cf	4	0	2	1	0	0
Burns 1b	4	0	2	9	1	0
Campbell rf	4	0	0	1	0	0
Goslin lf	3	0	1	2	0	0
Ferrell c	4	0	1	6	2	0
Melillo 2b	4	0	3	3	4	0
Gehrig 2b	0	0	0	2	1	0
Levey ss	4	0	0	3	4	1
STEWART p	2	0	0	0	2	0
GRAY p	0	0	0	0	1	0
Beltencourt	1	0	0	0	0	0
Totals	34	0	7	27	15	2

Beltencourt batted for Stewart in 7th.

YANKEES.	AB.	R.	H.	PO.	A.	E.
Combs cf	3	1	2	3	0	0
Sewell 3b	3	1	2	0	3	0
Ruth rf	3	0	0	2	0	0
Byrd rf	0	0	0	0	0	0
Gehrig 1b	4	0	1	12	0	0
Lazzeri 2b	3	0	1	1	5	0
Chapman lf	4	0	0	1	3	0
Crosetti ss	4	0	1	0	3	0
Jorgens c	4	1	0	3	0	0
PENNOCK p	2	0	0	0	2	0
Totals	30	3	7	27	12	2

Innings.	1	2	3	4	5	6	7	8	9
BROWNS	0	0	0	0	0	0	0	0	0
YANKEES	0	0	2	0	2	0	1	0	x

Runs batted in—Sewell 4, Ruth. Two-base hits—Sewell, Combs. Sacrifice hit—Pennock. Double plays—Levey, Melillo and Burns; Sewell and Gehrig; Gehrig and Burns. Left on bases—Browns, 3; New York 7. Bases on balls—Off Stewart 2, off Pennock 1, off Gray 1. Struck out—By Stewart 3, by Pennock 3, by Gray 1. Hits—Off Stewart, 4 in 6 innings; off Gray, 3 in 2 innings. Losing pitcher—Stewart. Time—2h.

By a Special Correspondent of the Post-Dispatch.

NEW YORK, Aug. 20.—Herb Pennock of the Yankees registered his first shutout of the season, and his seventh victory when he blanked the Browns with seven hits in the series opener today. The score was 5 to 0.

The Yanks made only seven hits, too, off Stewart and Gray, but they had a couple of extra base blows that counted heavily. The seven blows old Herbie allowed were all singles.

Sewell hit a homer and a double, each with runners aboard to drive in a total of four runs.

Ruth batted in the other run, scoring Combs on a single. Each side had two errors, but the Yankee slips did no damage. A bobble by Levey led to one of the Yanks' runs. Two fast double plays—Sewell to Gehrig and Crosetti to Gehrig—aided Pennock in his whitewash job. Sewell's homer was his eleventh, and the Yanks' 123d for the season.

Sewell Hits Eleventh Homer.

Stewart turned back the Yankees easily in the first two innings, fanning Ruth in the first. He also retired two hitters in the third. Jorgens and Pennock. But here he fell on misfortune for he passed Combs. Thereupon Sewell took a mighty swing at Walter's first pitch and lifted the ball well over the screen in right field, for his eleventh homer of the year.

The Browns didn't get a hit off Pennock till the fourth, and then Burns poked a drooping liner into left with one out. Lazzeri took Goslin's smash, which went through Gehrig 20 feet off first, but Lazzeri made the stop behind him and threw to Pennock, who beat the Goose in a race for first.

The game hadn't passed the first inning when there came one of the noteworthy fielding plays of the year. Sewell walked after Combs had grounded to Levey and Stewart struck out Ruth. Gehrig blazed a terrific line smash headed for the "alley" between center and left. It was a three-base hit when it left the bat, but Levey made a marvelous leap in the air and stopped the ball which fell behind him. Even then it looked like a base hit, but the shortstop pounced on it, and with a quick backhand flip to Melillo forced Sewell at second by an eye lash.

The Yanks responded with a gem of their own in the second. Lazzeri took Campbell's fly back of first but Goslin singled to center and Burns took third. Ferrell blazed a liner close to second, but Lazzeri smothered the ball in a great play and recovered in time to toss to first ahead of Ferrell.

An error by Levey started a row of bad happenings in the fifth, for Jorgens was safe and advanced on a sacrifice by Pennock. Combs drew a pass and then the irrepressible Sewell repeated his third inning exploit by doubling to left for two more runs.

The Yanks got another run in the seventh due to a single by Combs. Sewell's out which advanced him to second wherefrom he scored on Ruth's single. This ended the scoring for the day.

The Crucial Test for Benny



The crucial test of Benny Leonard's comeback will take place on Oct. 3 at New York, where he will fight Jimmy McLarnin. Leonard, at left above, is showing the effect of years in his thinning hair. He weighed 152 pounds for his last fight, but fought at 135 in his prime. McLarnin is at the right, above.

Honey Dews, 1931 Champions, Win Second Round Contest

Continued From Page One.

Colls won, 3 to 1, at Sherman Park.

An unusually good pitching performance also was turned in by E. Groves of McQuay-Norris, who held the Calcaterras of the Mid-City League to three scattered hits, Groves' team winning, 2 to 0, in their game at Forest Park, Diamond No. 8.

The Illmo nine trimmed the Powells, 4 to 1, at Concordia Park, and the Star Brand aggregation defeated the Celts of the Y. M. H. A. League, 15 to 5, in other second-round games.

HAMILTON CHRISTIAN WINS 10-INNING GAME FROM TABERNACLE, 10-6

Hamilton Avenue Christian, defending its title as Sunday School League baseball champions, survived the first round of play by defeating Tabernacle, 10 to 6, in 10 innings yesterday afternoon in Forest Park. If Hamilton wins the series it will be the fourth straight for the West Enders.

Buns Harrison, veteran pitcher, who relieved Marty Young in the eighth inning, aided greatly in the victory as he singled over two runs in the tenth, which was followed by two more. Hamilton managed to tie the score in the eighth with a series of well-placed bunts which had the Tabernacle infield frantic.

The second round of the series will take place next Saturday afternoon at Sherman Park, when Tabernacle opposes the Bellefontaine M. E. nine, which drew a bye.

The box score:

HAMILTON AV.	AB.	R.	H.
McKenna 1b	2	1	1
Binkle c	5	1	2
Nichaus cf	5	1	2
Harrison cf-p	3	0	1
Young p	0	0	0
Bates rf	6	1	2
Kleiber lf	5	0	1
Marshall 2b	5	0	1
Yonkers ss	5	0	1
Young p	0	0	0
Dickman 3b	5	1	0
Totals	46	10	15

TABERNACLE B.	AB.	R.	H.
Alberts 2b	5	0	1
Epp ss	5	0	0
E. Delough lf	5	1	3
Boyer p	5	0	1
Baltz c	5	1	2
Splean 3b	4	2	2
H. Delough cf	5	0	1
Schucher 1b	4	0	1
Tunze p	1	0	0
Totals	41	6	12

Innings—	1	2	3	4	5	6	7	8	9	10	R.
Hamilton Av.	0	2	0	0	1	0	1	3	1	2	10
Tabernacle	0	0	0	0	0	0	2	0	2	2	6

Two-base hits—Marshall, Kleiber, Bates, Splean. Double play—Harrison to Young. Wild pitch—Boyer. Base on balls—Off Young 3, off Tunze 1, off Harrison 1, off Boyer 5. Struck out—By Young 10, by Harrison 1, by Boyer 9. Pitching record—Off Young 10 hits 6 runs in 7 2-3 innings; off Harrison 1 hit 0 runs in 2 1-3 inning; off Boyer 13 hits 9 runs in 9 1-3 inning; off Tunze, 2 hits 2 runs in 2-3 inning. Umpires—De Long and Greenood.

SUNDAY SCHOOLS

JUNIORS.

Eden Sq.	St. Nichols 4.									
Innings—	1	2	3	4	5	6	7		T.	H.	E.
St. Nichols	0	0	1	1	0	0	2		4	9	1
Eden	0	0	0	0	0	0	0		0	3	1

Batteries: Hodges and Kourtesis; D. Hennehofer and Hill.

Redeemer 10, St. Marcus 5.											
Innings—	1	2	3	4	5	6	7	8	9	T.	H.	E.
Redeemer	0	1	0	0	0	0	0	0	0	1	7	0
St. Marcus	0	1	0	0	0	0	0	0	0	1	6	7

Batteries: St. Marcus—Lang and Mansfield; Redeemer—Miller and Compton.

NORTH SIDE.											
Bellefontaine 5, Fourth Bapt. 0.											
Innings—	1	2	3	4	5	6	7	8	9	T.	H.	E.
Bellefontaine	0	0	0	0	0	0	0	0	5	5	7	3
4th Bapt.	0	0	0	0	0	0	0	0	0	0	3	2

Batteries: Bellefontaine—Nighsonn and Short; 4th Bapt.—Vahlman and Stockenberger.

WEST SIDE.											
McCausland 15, Immanuel 5.											
Innings—	1	2	3	4	5	6	7	8	9	T.	H.	E.
McCausland	2	0	0	0	0	2	0	6	5	15	13	2
Immanuel	0	0	0	0	0	0	0	0	5	5	6	4

Batteries: McCausland—Heffernkamp and Williams; Immanuel—Eckhess and Raff.

THIRD UNITED 9, UNION M. E. 5.											
Innings—	1	2	3	4	5	6	7	8	9	T.	H.	E.
Third United	0	0	0	0	0	0	0	0	9	9	11	0
Union M. E.	0	0	0	0	0	0	0	0	5	5	7	6

Batteries: Third United—Thiel and Ode. Union M. E.—Grits and Miller.

WEST PARK 7, EUCLID 0.											
Innings—	1	2	3	4	5	6	7	8	9	T.	H.	E.
Euclid	0	0	0	0	0	0	0	0	0	0	7	12
West Park	0	0	0	0	1	0	0	1	0	7	12	2

Batteries: Euclid—Reunon and Bayers. West Park—Wilson and Thomas.

SOUTH SIDE.											
NAZARETH 7, WINNEBAGO 0.											
Innings—	1	2	3	4	5	6	7	8	9	T.	H.	E.
Nazareth	0	0	0	0	0	1	0	0	6	7	9	4
Winnebago	0	0	0	0	0	0	0	0	0	0	4	2

Batteries: Nazareth—McQue and Sanders. Winnebago—Miller and Smith.

ST. PETERS 7, WAGONER M. E. 6.											
Innings—	1	2	3	4	5	6	7	8	9	T.	H.	E.
St. Peters	1	0	0	0	0	1	0	0	5	7	11	1
Wagoner	0	0	1	0	0	0	0	0	0	1	6	4

Batteries: St. Peters—Weidner and Webber. Wagoner—Dark and Acuff.

CLINTON HEIGHTS 10, DR. FRY 7.											
Innings—	1	2	3	4	5	6	7	8	9	10	T.	H.	E.
Clifton Hts.	0	0	0	0	0	0	0	0	0	10	10	14	2
Dr. Fry M.E.	0	0	0	0	0	0	0	0	7	0	7	13	4

Batteries: Dr. Fry—Walters and Rooves. Clifton Heights—Hunter and Mansions.

MUNY BOX SCORES

HONEY DEWS 15, AMERICANS 0.				AMERICAN COAL.	AB.	R.	H.
HONEY DEWS.	AB.	R.	H.	Schmandt 1b	3	0	0
Albrecht 2b	5	3	4	Baum ss	3	0	0
Barbie 3b	3	2	2	Reilly ss	4	0	0
Fischer ss	5	2	2	Ringka'p cf	3	0	1
S. Duker 1b	6	2	2	Johnson lf	3	0	0
J. Duker lf	5	0	0	J. Cramer rf	1	0	0
Pastor rf	4	2	2	Gleva 2b	2	0	0
Zander cf	4	2	2	J. Kramer c	2	0	0
Reiker c	3	2	2	E. Kramer rf	1	0	0
Stanze p	1	0	0	Wilen p	2	0	0
Totals	42	15	18	Oppen'n rf	1	0	0
				*Sterinbauer	1	0	0
				Totals	26	0	3

*Batted for Baum in 9th inning.

Innings—	1	2	3	4	5	6	7	8	9	R.	H.	E.
American Coal	0	0	0	0	0	0	0	0	0	0	3	4
Honey Dews	0	0	3	0	0	0	2	0	x	5	11	1

Errors—Fischer, Reilly, Ringkamp, Johnson, Gleva. Two-base hits—Barie 1, Pastor 2. Three-base hits—S. Duker, Reiker, Johnson. Sacrifice hits—Fischer, Albrecht, S. Ducker. Bases on balls—Off Kramer 3, Wilen 3; off Stanze 3; on Balls—Off Kramer 2, Wilen 6. Pitching record—Off Wilen, 12 hits 7 runs in 7 1-3 innings; off Kramer 6 hits 8 runs in 2 1-3 inning. Left on bases—Honey Dews, 10; American Coal 3. Time of game—1h 55m. Umpires—Johnson and Dell.

SCHENBERGS 11, BRUGGERS 9.				BRUGGERS.	AB.	R.	H.
SCHENBERGS.	AB.	R.	H.	Eran 2b	5	2	1
Borns cf	4	2	1	Donovan ss	5	2	2
O'Hara 2b	4	2	2	Weil 3b	4	2	2
McLaughlin c	4	2	2	Burchart rf	5	0	2
Pohle rf	4	1	0	Flossell lf	5	0	1
Bishop 2b	4	0	1	Gleise 1b	5	1	1
Starkloff 1b	4	0	5	Langreibt cf	5	0	1
Cameron lf	4	0	0	Jamison c	3	0	0
Wells ss	4	0	0	Reichelt p	3	1	0
Ens p	2	1	0	Fletcher p	1	1	0
Collison p	1	1	0	*Piculian	1	0	1
Totals	37	10	11	Totals	42	9	14

*Batted for Fletcher in ninth.

Innings—	1	2	3	4	5	6	7	8	9	R.
Schenbergs	3	0	1	3	1	0	0	0	3	11
Bruggers	1	0	0	3	1	1	0	0	3	9

Two-base hits—Pohle 2, Borns, Donovan, Fossell. Three-base hit—Starkloff. Home runs—McLaughlin. Sacrifice hit—O'Hara. Stolen bases—Wells, Cameron, Langwith. Double plays—Egan to Gleise; Weil to Egan to Gleise. Wild pitches—Fletcher 2. Passed balls—McLaughlin, Jamison. Hit by pitched ball—By Fletcher (O'Hara). Bases on balls—Off Reichelt 3, off Collison 2, off Ens 2, off Fletcher 5. Struck out—By Fletcher 3, by Collison 5. Pitching record—Off Reichelt, 5 hits and 5 runs in 2 innings (none out in third); off Ens, 7 hits and 6 runs in 5 1-3 innings. Fletcher 3, O'Hara 2, Pohle, Wells, Donovan, Gleise, Jamison. Left on bases—Schenbergs 10, Bruggers 11. Umpires—George Schweppe and Thomas Palmer.

ILLMO 4, POWELL 1.				ILLMO.	AB.	R.	H.
POWELL.	AB.	R.	H.	Ruckaup lf	4	0	1
Swierca cf	4	0	0	Shukanec c	3	1	1
Stolarski 2b	4	0	0	Hennicke 1b	4	0	0
Sadowskith	4	0	0	Marting 2b	4	0	1
Sadowski ss	3	0	0	Sadowski ss	4	0	0
Bachar 3b	3	0	0	Siewing cf	3	0	0
Bernal c	4	0	0	Sterling 3b	3	0	0
Bradley rf	4	0	1	Werne rf	3	0	0
Morrow p	3	0	0	Totals	32	4	6

Innings—	1	2	3	4	5	6	7	8	9	R.	H.	E.
Hamilton Av.	0	0	0	0	0	0	0	0	0	0	4	1
Powell	0	0	0	0	0	0	0	0	1	1	6	1

Errors—Shukanec, Hennicke, Sadowski, Bachar, Bernal, Bradley. Two-base hits—Ruckaup, Shukanec. Sacrifice hits—Hennicke, Siewing. Stolen bases—Ruckaup, Shukanec, Hennicke, Siewing, Sterling, Werne. Double plays—Sadowski to Stolarski to Sadowski; Hennicke to Marting to Sterling. Bases on balls—Off Morrow, 1; Struck out—By Morrow, 7. Left on bases—Powell 10, Illmo 2. Time—2h. Umpires—J. Finnegan and J. Long.

McQUAY-NORRIS 2, CALCATERRA 0.				McQUAY-NORRIS	AB.	R.	H.
CALCATERRA.	AB.	R.	H.	G. Zurfluh 2b	3	0	2
Therina ss	4	0	1	J. Williams 1b	3	0	1
C. Berra 3b	4	0	0	Meinhardt rf	3	1	1
J. Oldani 2b	4	0	0	E. Lorts cf	3	1	1
L. Italiano p	4	0	0	Brackmann p	4	0	0
Tarantiola lf	3	0	0	Kostecki 3b	4	0	0
Sawold lf	3	0	0	C. Zurfluh lf	4	0	1
C. Berra 3b	3	0	0	Milford ss	4	0	0
J. Calcaterra c	3	0	0	E. Groves p	4	0	1
Mirianni cf	1	0	0				
Totals	30	0	3	Totals	31	2	7

Innings—	1	2	3	4	5	6	7	8	9	R.	H.	E.
Calcaterra	0	0	0	0	0	0	0	0	0	0	3	0
McQuay N.	2	0	0	0	0	0	0	0	x	2	7	4

Errors—G. Zurfluh, Brackmann, Kostecki, S. Milford. Two-base hits—Williams, Sacrifice hits—Milford. Stolen bases—Therina, G. Zerfluh, Lorts. Passed balls—Therina, J. Calcaterra. Base on balls—off Italiano 4; off Groves 3. Struck out—by Italiano 5, by Groves 6. Left on bases—Calcaterra 5, McQuay-Norris 6. Umpires—Barnard and Sherwood. Time—2:10.

WEICKS 6, SPICKS 2.				CITY LEAGUE. SPICK & SPAN.	AB.	R.	H.
CONCDIA LEAGUE PACKERS.	AB.	R.	H.	Jans rf	3	1	1
Scherer ss	3	0	1	Weslon 2b	3	0	1
Moore 2b	4	0	0	R. Krueger 1b	4	0	0
Fortune cf	4	0	0	Gillinger c	4	0	0
Hoffman lf	4	0	0	W. Krueger ss	3	0	0
Koellner rf	4	0	1	Kelly lf	3	0	0
Sams 3b	4	0	0	E. Kelly 3b	3	0	0
Weiling rf	4	0	0	Thomann ss	3	0	0
Kuhn c	3	1	0	Roth ss	1	0	0
Reis p	3	0	0	Schaefer rf	1	0	0
				Bob Keely	1	0	0
				Schaefer rf	1	0	0
				*Zoeller c	1	0	0
Totals	37	1	2	Totals	34	2	6

*Batted for Thomann in eighth inning.
**Batted for Carter in ninth inning.
†Batted for Rice, Jones in tenth inning.

Innings—	1	2	3	4	5	6	7	8	9	10	R.	H.	E.
Weicks	0	0	0	0	0	0	0	0	0	1	1	6	1
Spick & Span	0	0	0	0	0	0	0	0	0	0	0	2	1

Errors—Schaefer, Fortune, Hagen, Reis, Kuhn, Gillinger, Kelly, Thomann, Roth. Two-base hits—Scherer, Hoffman, Kuhn, Jans, Weslon, Kelly. Three-base hit—Kelly. Sacrifice hits—Moore, Stolen bases—Weslon (3), Carter (2), Krueger, Gillinger, Rice. Double plays—Pauling to Kealy, Fortune. Double plays—Pauling to Reisinger, Scheber to Moore. Wild pitches—Lamminger (2). Passed ball—Wichman. Hit by pitched ball—By Reis (Weslon). Bases on balls—Off Reiss, 6; off Lamminger, 2. Struck out—By Reiss, 5; by Lamminger, 2. Left on bases—Weicks, 6; Spick & Span, 13. Time of game—2h. 28m. Umpires—Sandusky and Nauman.

COILS 3, WOLVERINES 1.				COIL RADIO.	AB.	R.	H.
COIL RADIO.	AB.	R.	H.	Harting cf	3	1	1
Haserty c	4	0	0	Wesley ss	3	0	1
Wesley ss	3	0	1	Stricker rf	3	1	1
Stricker rf	3	1	1	Lemmon 1b	3	1	2
Lemmon 1b	3	1	2	L. Long 2b	4	0	0
L. Long 2b	4	0	0	Brimmer 3b	3	0	2
Brimmer 3b	3	0	2	Seymeyer lf	3	0	3
Seymeyer lf	3	0	3	Alim'berger p	4	0	0
Alim'berger p	4	0	0	Totals	31	3	10
Totals	31	3	10				

WOLVERINE.	AB.	R.	H.
Fett 3b	3	0	0
Sekyra 2b	3	0	0
Klund ss	3	0	1
Ralston 1b	4	0	0
Janda cf	4	0	0
Salz lf	4	0	0
Koval rf	4	0	1
Rozel c	3	0	0
Klika p	3	0	0
Covington p	1	0	0
*Rubesa	1	0	0
**Shmins	1	0	0
Totals	34	0	5

*Batted for Rozel in ninth inning.
**Batted for Covington in ninth inning.

Innings—	1	2	3	4	5	6	7	8	9	R.	H.	E.
Wolverines	0	1	0	0	0	0	0	0	0	1	5	1
Coils	0	0	0	0	0	0	0	3	x	3	10	1

Errors—Haserty, Kora 2. Two-base hits—Lemmon, Three-base hits—Salz, Sacrifice hits—Haserty, Stolen bases—Fett, Sekyra, Klund. Double plays—Rozel to Ralston. Passed balls—Haserty. Bases on balls—Off Alimsberger 4; off Klika 6; off Covington 1. Struck out—By Altmansberger 8; by Klika 2; by Covington 1. Pitching record—Off Klika, 8 hits 2 runs in 6 2-3 innings. Left on bases—Coil 12, Wolverines 8. Umpires—C. Brady and Barnecuy.

SENTINEL 4, ST. AGATHA 0.				ST. AGATHA.	AB.	R.	H.
SENTINEL.	AB.	R.	H.	Dolens lf	4	0	1
Tonnsen ss	3	1	0	Gabel 2b	3	0	0
Hughes 1b	3	1	1	Demenan ss	3	0	0
Hadley 2b	3	1	1	Dulfe cf	3	0	0
Fay lf	4	0	1	Wilkes 1b	3	0	0
Hahn rf	4	0	1	Hansen rf	3	0	1
Gray cf	4	0	0	Held c	3	0	0
Neibel 3b	4	0	0	Koch 3b	2	0	0
Bohringer c	3	0	0	Seiler 2b	3	0	0
Swan p	3	0	0	Erbs p	4	0	0
Totals	29	4	7	Totals	27	0	4

Innings:	1	2	3	4	5	6	7	8	9	R.	H.	E.
St. Agatha	0	0	0	0	0	0	0	0	0	0	4	1
Sentinel	2	0	0	0	0	0	0	0	x	4	7	0

Errors—Tonnsen, Bohringer. Three-base hit—Hadley. Two-base hit—Koch. Sacrifice hits—Hughes, Tonnsen. Stolen bases—Gabel, Hadley, Dolens, Hansen. Double play—Hansen. Hit by pitched ball—By Erbs (Hadley). Bases on balls—Off Erbs 2, off Swan 6. Struck out—By Erbs 6, by Swan 7. Left on bases—Sentinel 6, St. Agatha 8. Umpires—Knowles and Fink.

STAR BRAND 15, CELTS 5.				CELTS	AB.	R.	H.
STAR BRAND	AB.	R.	H.	Hitt 2b	4	2	0
F. C. Johnson rf	6	0	2	R. Eder'n rf	4	0	0
Harkins cf	6	0	2	R. Pear'n ss	3	0	2
Sonkenstith ss	6	2	2	Kilmar cf	3	0	0
Simonic 1b	6	2	2	A. Schun'n c	4	1	0
Rudy 2b	5	2	3	B. Schnur-man p-rf	3	1	1
Muskopf lf	4	0	1	Kellman rf	2	1	1
Lehrman 3b	6	2	3	B. Schun'n 3b	4	0	0
Walsh c	5	0	2	Pearl 1b	4	0	1
Gilliam p	5	0	2	*Tarzyk rf	1	0	0
				Simpkins p-lf	3	1	2
				Gumpleson 2b	1	0	0
				**M. Kelner	1	0	0
Totals	50	15	29	Totals	34	5	7

*Batted for Kellman in 8th.
**Batted for Pearl in 9th.

Innings—	1	2	3	4	5	6	7	8	9	R.	H.	E.
Star Brand	0	2	0	0	0	0	0	1	12	15	29	1
Celts	0	0	2	0	0	0	0	1	2	5	7	3

Errors—Lehrman, Walsh, Hitt, B. Schuman, Schnurmann, Gumpleson. Two-base hit—Harkins. Three-base hit—Harkins, Rudy. Home runs—Harkins, Rudy, Muskopf, Harkins. Double plays—Pearlman to Hitt to Pearl. Wild pitch—Gilliam. Passed ball—Schuman (3). Base on balls—Off Gilliam 4, off B. Schurman 2, off Tarzyk 1. Struck out—By Gilliam 12, Schuman 1, Simpkins 1. Hit by pitched ball—By Gilliam, Shanker. Losing pitcher—Simpkins. Left on bases—Star Brand 12, Celts 7. Umpires—Oscar Mueller and Fred Woodward.

MAC SMITH AND HORTON SMITH TO PLAY HERE IN $2500 OPEN

MacDonald Smith, famous New York golfer, and Horton Smith, Joplin, Mo., who is now professional at Oak Park Golf Club, Chicago, have filed their entries for the St. Louis Open Golf tournament which is to be held at Meadow Brook Golf Club Oct. 7, 8 and 9.

These dates represent a change from those of Sept. 23, 24 and 25, which were originally set for the tournament. The new dates were decided upon when many of the Eastern and some of the Chicago professionals requested that the event be held later, when they would be closing up their business and beginning the trip to the Pacific Coast for the winter season.

Mac Smith and Horton are among the outstanding players in the game today. Horton is familiar to St. Louis fans, as he has appeared here several times, but Mac Smith has never appeared here. He did not play in the St. Louis Open in 1930.

He was runner-up to Bobby Jones in the British Open when he tied with Leo Diegel for second place, two strokes behind Jones, in 1930, and the same year finished second to Jones in the U. S. Open also by two strokes. Last year he won the Metropolitan Open championship.

Al Espinosa, Chicago, has also signified his intention of competing here, but has not filed his entry as yet.

BRITISH WALKER CUP TEAM ARRIVES IN U. S.

By the Associated Press.

BOSTON, Aug. 20.—Nine members of the British Walker Cup golf team arrived today aboard the liner Brittanic. The group was headed by Thomas A. Torrance, captain, and was met by Francis Ouimet, national amateur champion of the United States, and other prominent golfers.

The British team will participate in matches at the Brookline Country Club Sept. 1 and 2. John de Forest and Rex Hartley, two members of the team, have been in New York for several days preparing for the matches.

Spike Webb a Visitor.

Spike Webb, coach of the American Olympic boxing team which won the championship at the games in Los Angeles just concluded, passed through St. Louis on his way back to Annapolis to resume his duties as boxing coach at the United States Naval Academy. He stopped in St. Louis for a few hours to visit friends.

WRAY'S COLUMN

Continued From Page One.

the personnel of the New York club, we'll have to get out the old toga and drape it about the Joe McCarthy edifice.

• • •

Sets a New Record.

WHEN, or if McCarthy wins, the occasion will set a record. Joe will be the first manager in history to win a pennant in both major leagues. In fact, it can be added that he will have won pennants in three leagues, for he also has gone over the top as a manager at Louisville.

On the day that Joe is mathematically safe, we hope he doesn't have a sore lip. It might be painful, if someone happened to mention the name "Rogers Hornsby."

• • •

A Surprising Record.

WHEN the Babe Ruth contest fans settle down to pick one of the two pitchers needed to round out the club, nearly everyone of them will look up Wes Ferrell's figures to find out where he stands. Ferrell has been mentioned on previous lists by many fans and in 1930 he, with Grove, made the

HEAD PLAY CAPTURES $10,000 JUVENILE STAKE AT HAWTHORNE

VICTOR, 2 1-2 LENGTHS AHEAD OF GLORITONE, PAYS $24 FOR $2

By the Associated Press.

CHICAGO, Aug. 20.—Head Play, hard running two-year-old colt from the Blue Grass region of Kentucky, raced to an easy victory in the third running of the $10,000 Hawthorne Juvenile Handicap today.

At the end of the six-furlong dash, the Kentucky colt, carrying the colors of Mrs. William Crump, was two and one-half lengths ahead of Gloritone. Gloritone got up in the last jump to nose out Miss Brilliant for third place. Col E. R. Bradley's Ballygran was fourth in the field of 13.

The winning colt, trained by Willie Crump, former jockey, traveled the distance in 1:13.

The race had a gross value of $13,300 with $9675 going to Mrs. Crump. Head Play, a son of My Play-Red Head, earlier in the season had won a stake victory at Latonia, capturing the Cincinnati Trophy, but was so lightly regarded he paid $24.54 to win in the $2 mutuels, with $12.90 to place and $9.90 to show.

Gloritone, another outsider, paid $7.96 to place and $5.48 to show. Miss Brilliant, which ran a remarkable race, paid $7.58 to show. Swivel and Projectile, the entry of Adolphe Pons of New York, were the favorites, but both finished well back.

Jockey H. W. Fisher got Head Play away flying, close to Miss Melody, which set the early pace. At the stretch turn Head Play easily stepped into the lead and just galloped home. Miss Melody faded and Gloritone came from far back to take second money.

There was some rough riding at the stretch turn, Knight's Gal interfering with Swivel and Hope To Do, entry of Admiral C. T. Grayson, Jockey R. Martin, who rode Knight's Gal, was suspended by the stewards for the remainder of the meeting.

Yesterday's Racing Results

At Hawthorne.

FIRST RACE—Six furlongs:
Rosy Lee (Lewis) ... 27.56 18.52 6.38
Belle K. (Shannon) ... 8.04 5.36
Sweet Peach (C. King) ... 5.36
Time, :74 1-5. Aladdin, Dream, Prince, Singing Heart, Chuck B., Barry, Fair Imag, *Miss Sparkling, Copley Square and *Probationer also ran.

SECOND RACE—Mile and one-quarter:
Sear (R. L. Fisher) ... 11.62 5.32 4.00
Fiery Straightaway (Saunders) ... 3.74 2.72
Shannon Moore) ... 3.98
Time, 1:02 2-5.
Evelins F., Riff Raff, Parties and Prince Pest also ran.

THIRD RACE—One and one-eighth miles:
Fleece Hole (Remillard) 3.22 2.96 2.62
Crimean Lad (R. Martin) ... 5.56 3.44
Southland Belle (W. Todd) ... 4.20
Time, 1:52 2-5. Pretty Rose, Ruwanda, Old Bill and Lucky Jack also ran.

FOURTH RACE—Six furlongs:
Grand Prince (A. F. Martin) ... 9.80 5.02 3.46
The Point (W. Todd) ... 17.84 9.22
*Very Well (Childress) ... 3.22
Time, :73 3-5. Doris Jean, Camp Rose, Golden Prince, Pinmage, *Calr Roper, Poricodine, *Grattan, Outbound, Sobieha also ran. *Field.

FIFTH RACE—Six furlongs:
Supreme Sweet (Lewis) ... 6.12 2.90 2.72
My Dandy (Leyland) ... 2.54 2.48
Rehoboth (Moran) ... 3.74
Time, 1:12 3-5. Sasarac, Don Leon and Gold Step also ran.

SIXTH RACE—Six furlongs:
Head Play (H. W. Fisher) ... 24.54 12.90 9.90
Gloritone (Landolt) ... 7.96 5.48
Miss Brilliant (Moran) ... 7.58
Time, 1:13. Hope To Do, *North Mill, *Knight's Gal, Miss Melody, bProjectile, *Jessie Dear, Raeff, Red Whisk, bSwivel, Ballygran also ran. b—Pons entry. *Field.

SEVENTH RACE—Mile and one-quarter:
More Power (Lewis) ... 72.84 29.24 12.20
Chip (T. F. Martin) ... 5.06 3.66
Quibbler (Saunders) ... 4.48
Time, 2:07 3-5. Domina, Spud, *Tiger Flowers, Who Win, Ann Clay, Bunch of Lilacs, *Sour Mash and Jodhpur also ran. *Field.

EIGHTH RACE—Mile and one-quarter:
Brown Beauty (Lewis) 5.32 3.72 2.96
Galahad (Leyland) ... 6.04 4.26
Scarington (R. W. Fisher) ... 6.84
Time, 2:08. Alili, *Tomas, Cormond, Betty Barrett, Suitor, Blameless, Ed Lark, *Peace Jimmy also ran. *Field.

At Thistledown.

FIRST RACE—Six furlongs:
Grenville (Bozanowski) 8.60 4.40 3.80
Bal Eie (R. Clemons) ... 4.20 3.00
*Lucky Prospero (A. Beck) ... 3.00
Time, 1:14. Falmouth Belle, *Princess Carolyn, *Golden Light, Brown Gold, Jean, Hasty Polly, *Miss Onine, Algol and Water Lad also ran. *Field.

SECOND RACE—Six furlongs:
Colonel Cloister (T. May) ... 5.00 3.80 3.60
Parkersburg (Chesthan) ... 12.40 8.00
Donna Linda (V. Moore) ... 9.60
Time, 1:13 3-5. *Whangdoodle, Dark Star, Artistry, *Paul T., Clifton's Queen, *June G., Bonnie Marita, *Must and Ottie M. also ran. *Field.

THIRD RACE—Six furlongs:
Principle (T. May) ... 9.40 4.80 3.80
Thomas Seth (Buch) ... 3.80 4.20
*My Ideal (Hauser) ... 3.60
Time, 1:12 4-5. Silver Wave, *Oleman Sunshine, Copper, Toltec, Flo M., *McKell, *Infinitus, Purple Robe, The French Rose also ran. *Field.

FOURTH RACE—Mile and 40 yards:
White Knee (E. Buck) 14.80 11.60 8.00
*Knee Glader (S. Erwin) ... 11.60 4.80
Bayelle Fronk (J. Dupuy) ... 4.60
Time—1:43 2-5. *Lucky Pal, Flying Ambassador, *Hard Rock, Rain or Shine, Nonesuch, Wind Flower, Arrowlike, *My Dan, Parnell Boy also ran. *Field.

FIFTH RACE—Mile and one-sixteenth:
Batty (Brackes) ... 7.00 5.60 4.80
Pan (E. Buck) ... 5.40 5.20
Asiuta (Y. Moore) ... 6.60
Time, 1:45. Finir, Lark Abbot, Graphite, Bright Knot, Air King, First Mission also ran.

SIXTH RACE—Mile and one-eighth:
Sir Dennis (Simmons) 9.00 4.60 3.40
Dr. Billy (Bracken) ... 6.00 4.00
Vagabond (E. Buck) ... 4.40
Time, 1:53 3-5. Scalp, Zella K., Gertrude Read, Wise Maid, Princess Dare and Reform also ran.

SEVENTH RACE—Mile and one-quarter:
*Bob F. (Fermin) ... 18.00 8.80 4.00
Dunup (Moore) ... 5.00 3.80
*Brother Johnson (Cheatham) ... 4.00
Time, 2:09 3-5. *Chancellor, Balance All. *All Luck, Lincoln, Plaut, McKim, Prince Reno, Bob Bates, Yarrow and Singing Sid also ran. *Field.

EIGHTH RACE—Mile and one-half:
Sweet Vee (R. Klein) 19.40 7.20 5.00
Lucky (Jackson) ... 4.00
Pauline H. (E. Clemons) ... 4.00
Time, 2:33 3-5. [new track record].
Clownish, Water Fowl, On Trial, Vagabond Prince, La Femme, Albert Blanton and Si Relief also ran.

SCRATCHES.

First—Tang, Hal Dale, Tewsenelda, My Desire, Sinasta, Don Porgie, Second—Princess Wassen, Odd Star, Marion T., Doubtless, Colored Artist, Strolling Time, Third—Jessie Decatur, Miss Peggy, Belgrade, Fourth—Jimmy Finn, Grand King, Lucky Drift, Evelyn L., Jam Col, Trudreen, Sixth—Shaking Bubbles, Happy Lad, Fraise, The Break, Pacheco, Seventh—Herb Ashby, Social Boy, Carrots, Eighth—Joan Pat.

At Saratoga.

Weather clear; track good.

FIRST RACE—Six furlongs:
Happy Scot (Branford) ... 7-5 1-2 1-4
Forsden (Bellizzi) ... 3-1 7-5
Mabla (Mills) ... 1-1
Time, 1:13 3-5. Condescend, Judge Schilling, Contribute also ran.

SECOND RACE—About two miles:
Barometer (Bellhouse) ... 13-10 1-2 out
Hamptonian (Harroway) ... 4-1 1-1
Jack Anthony (McGovern) ... 1-2
Time, 4:15 3-5. Indigo and Star also ran.

THIRD RACE—Six furlongs:
aEasy Day (Couch) ... 40-1 15-1 6-1
Crazy (Mc. Garner) ... 5-2 8-5
Barn Swallow (James) ... 3-1
Time, 1:13 2-5. Did She, aBay Agnes, aLeonie, Blazevalue, aWelcome Gift, Star Fairy, bSunny Queen, bEnactment, Hilena also ran.
a—Trainer J. Fitzsimmons entry.
b—W. R. Coe.
c—Greentree Stable entry.

FOURTH RACE—One and one-eighth miles:
Night Patrol (Couch) ... 13-10 1-2 1-4
Al Neiman (A. Horn) ... 4-5 1-4
Arrowflight (W. West) ... 8-1
Time, 1:59. Honey Grove, Caplin, Lansquenet, Colossal. The Crane and Happen also ran.

FIFTH RACE—Mile and one-quarter:
War Hero (Gilbert ... 13-5 1-1 1-2
Monday (Fields) ... 13-5 10-1 4-1
Summelus (Mills) ... 1-1
Time, 2:05 4-5. Gusto, Pardee, Stepenfetchit, Osculator also ran.

SIXTH RACE—Five and one-half furlongs:
Golden Way (M. Garner) ... 7-1 5-2 7-5
Sang Froid (A. Robertson) ... 5-1 5-2 1-2
War Stripe (J. Gilbert) ... 7-5
Time, 1:07 2-5. aPompoleon, aPompet, Sir Gareth, Saint Lite, Trace Call, O'Neill, Enchanter, First One, Swinwood also ran.
aW. R. Coe entry.

SEVENTH RACE—Mile and one-eighth:
Clear Sky (Dougherty) 12.60 7.25 5.60
Doctor T. (Sielaff) ... 5.00 3.15
Cosmos (Guerra) ... 4.00
Time, 1:54 4-5. Memphis Lass, Spectacular, Moonphase, *Lakeland, Sam Pass, Petulant, Bobbie R., *Bosky and Golden Play also ran. *Field.

At Dade Park.

Weather clear; track fast.

FIRST RACE—Five furlongs:
bCaptain Red (Finnerty) ... 4.98 3.02 2.42
Mirosh (E. B. Riley) ... 5.00 3.10
Jessie Carey, Murky Cloud, Harry Hiever
Time, 1:00 3-5. bDenanink, My Gentleman, *Capt. Sailing, *Golden Hue, Bring Back, Parade Step, Easter Parade, Simple Honors and Capt. Karo also ran. bMilar entry.

SECOND RACE—Six furlongs:
Harry Hiever (McCoy) ... 4.32 3.04 2.30
Betty Scott (Couch) ... 4.48 3.06
Klair (W. Kern) ... 2.46
Time, 1:14. Sawdust, Ciela, Jack Hoze, Tarpon also ran.

THIRD RACE—Six furlongs:
Fire Flash (D. Fowler) 6.14 5.26 2.78
Epidemic (G. Forney) ... 27.64 6.42
Love Offering (Meade) ... 3.00
Time, 1:13. Sea Billows, Foreign Play, White Collar, Dunny Boy, Barashkova also ran.

FOURTH RACE—Dade Park course (chute):
The Widower (Haupt) ... 4.58 3.88 2.76
Sandwarck (E. Riley) ... 10.36 5.44
Brass Monkey (D. Fowler) ... 3.80
Time, 1:41 3-5. Oslo, Billy Champ, Prince Mezan, Billy Jones and Major Lanphier also ran.

FIFTH RACE—Six furlongs:
CANRON (McCoy) ... 8.06 4.66 4.26
Betty Dear (Carroll) ... 5.12 5.38
Rusty (Meade) ... 5.64
Time, 1:12 3-5. Manta, Ridgeview, *Scream, Judge Primrose, Surfboard, Pretty Penny, Playtime and Uncle Matt also ran. *Field.

SIXTH RACE—Five and one-half furlongs:
Peacock Blue (Meade) ... 4.28 2.94 2.50
Bob's Buddy (South) ... 3.14 2.66
Kilmore (Morrison) ... 2.94
Time, 1:06 1-5. Fair Rochester, Aurebon and Spring Flight also ran.

SEVENTH RACE—Mile and an eighth:
Sambo Brown (W. Pool) 7.40 4.46 3.56
Judge Lueders (E. R. Riley) ... 5.52 3.66
Broad Axe (Meade) ... 4.68
Time, 1:53. Allegretto, Irene T., Our Pal, Wood River, Lady Ebony and Stop Gap also ran.

*Watch Light, Fair Jack, *Slanta also ran. *Field.

SECOND RACE—Seven furlongs:
Star Crest (Osborne) ... 8.75 4.48 2.70
Shorelint (Mattioli) ... 3.20 2.80
Easter Dandy (T. Thomas) ... 3.10
Time, 1:26 3-5. Dan McCrimmon and Sea Kale also ran.

THIRD RACE—Six furlongs:
Joe MacGaw (J. Cowley) 76.90 27.70 16.20
Grimace (Yerrati) ... 5.35 3.70
Lacquer (Grisso) ... 3.70
Time, 1:13 3-5. Toy Town, Meany, Polyphide, Dome, Saint Louis, Archwood also ran.

FOURTH RACE—Six furlongs:
War Saint (E. Mills) ... 4.45 3.05 3.10
Deedie (Dougherty) ... 4.95 3.40
Quorum (Humphries) ... 3.10
Time, 1:13 1-5. Black Diamond, Hot Shot, Donny Johnny, Rollin In, Broadway Lights, Love One also ran.

FIFTH RACE—Mile and one-sixteenth:
Princely Attention (Munden) ... 6.65 3.85 2.90
Solace (Carey) ... 17.10 7.25
Happy Warrior (Dougherty) ... 5.00
Time, 1:46 4-5. Wrackell, Gay Parisian, Red Ronald, Reverberate and Refiner also ran.

SIXTH RACE—Mile and one-eighth:
Princess Zelda (Humphries) ... 13.85 5.70 4.30
Arundel (Mattioli) ... 3.90 2.85
Camp Parole (Dougherty) ... 3.80
Time, 1:53 4-5. Rejuvenation, Carie Gaiety, Angry Lass, Long Run, Pio O'Neill, Incs and Coral Beach also ran.

SEVENTH RACE—Mile and one-eighth:
COLLYER'S SYSTEM HORSE — Sweet Scent. BEST PARLAY—Islam, Boy Crazy, Cold Check to place.

RACING SELECTIONS
By LOUISVILLE TIMES

At Dade Park.

1—Orchestration, Tweeney, Wise Cross.
2—Dewhurst, Threat, Alda's Pal.
3—Jessie Carey, Murky Cloud, Harry Hiever.
4—GLAMOROUS, Hildur Rock, Elegy.
5—Bill Looney, Cold Check, Lonell.
6—Phaeldale, Lady Ebony, Ever Faithful.
7—Jack Horgan, Broad Axe, Double O.

At Hawthorne.

1—Fete, Bianox, Chrysostom.
2—Fortinernesia, Jambalaya, Brookside.
3—SLAM, Whippercracker, Mad Career.
4—Meloy, Bronx Park, Mr. Joe.
5—Sweet Scent, Sweep Aft, Brown Wisdom.
6—Watch Tower, William T., Uncommon Gold.
7—Ono, St. Nazaire, Piecemeal.
8—Limbus, Uncle Henry, Ultramarine.

At Saratoga.

1—Capitalist, Nutlet, Wooo.
2—Dragon De Vertu, Huffy, Mabro.
3—LITTLE LAD, Coat Tail, Boy Crazy.
4—Morsel, Panetian, Finite.
5—Grifford, Pure Pact, Vested Power.
6—Private Bird, Wise Advocate, The Gen.

NEGRO TENNIS TOURNEY TO START WEDNESDAY

The Green Racquet open tennis tournament sponsored by the St. Elizabeth Catholic Church which was to have been opened yesterday afternoon was postponed until Wednesday afternoon due to the fact that details in the final arrangements were not completed.

About 40 players have entered and will play on the clay courts at Taylor and Cook avenues.

RACING ENTRIES

At Hawthorne.

First race, $1000, claiming, maiden two-year-olds, six furlongs:

Cara Domus	112	Ondott	105
*Chrysostom	110	Red Vamp	112
*Brilliant Lad	110	*Playiez	107
*Fete	112	Price Tag	112
Honey Trace	112	*Arbite	112
Alma S	112	Anna Adella	112
Sporting Pearl	112	New Baby	112
*Pamella	112	Mr. Swift	112
Bianox	115	Suffolk	115

Second race, $1000, claiming, three-year-olds and up, six and one-half furlongs out of chute:

Side Show	107	Plucky Girl	107
Polyte	112	*Jambalaya	107
Tip Play	112	*Brookside	107
Infinity	112	Sophist	112
*Copperfield	115	*Female Gal	102
Fortinernesia	115	*Siberia	107
Lady General	107	*Sally Irene	102
*Aquaplane	112	*Stalka	107
*Belbane	112	*Chosen Pal	107

Third race, $1000, claiming, three-year-olds and up, mile and one-sixteenth:

*Captain Ed	102	*Whippercracker	111
Garlic	103	*Old Depot	103
Islam	105	Mad Career	113
Barney Sexton	116	*Prefer	100
*Imie	107	*Thunderlone	102
*Foolhardy	108		

Fourth race, $1000, the Elk Grove allowance colts and geldings, two-year-olds, six furlongs:

Ted Clark	113	Arrow Swift	113
Bubbles	106	Sir Red	108
Bronx Park	106	Tip Sue	108
Spicson	106	Transbird	108
Mr. Donald	106	Dust Buck	108
Northgalls	106	Meloy	106
Potau Brooms	106	aMidshipman	108
aOur Justice	106	aReservist	106
Monks Dude	106		

aAudley Farm entry. bGraber and Mrs. F. Swain entry.

Fifth race, $1200, allowance, three-year-olds and up, six and one-half furlongs out of chute:

Brown Wisdom	109	Durango	109
Sweep All	109	Sweet Scent	102
Rattling Knight	107	Annimessic	107
Backboy	107		

Sixth race, $1000, claiming, three-year-olds and up, mile and one-sixteenth:

*Gay Bird	105	*Citus	102
Culloden	108	Zevar	104
*Come On	108	White Lies	113
Jack Collins	107	Curmudgeon	107
Uncommon Gold	110	*William T	108
Golden Prince	110	*Watch Tower	110

Seventh race, $1000, three-year-olds and up, mile and one-sixteenth:

Meeting Place	107	*Adsum	110
*Princess AA	97	Jambalaya	107
Piecemeal	102	St. Nazaire	107
Ono	99	*Kenny Boy	99
Afridi	107	Jack Sniff	110
Lydia Ann	94	*Distant Drum	102
Winnie C	99	Quetor	103
*Badminton	99	*Conair	102
Beauty Secret	102	*Vonair	102

Eighth race, $1000, claiming, three-year-olds and up, mile and one-eighth:

*Tommy Tickle	108	Hatteras	110
*Seths Ballot	108	*Zida	106
Limbus	116	*Ultramarine	108
*Titus	108	*Waterport	108
*Gold Handle	108	Arezal	113
*Hopefield	108	Garnish	106
*Blue Law	111	*Uncle Henry	108
*Chiefs Challenger	108	*Phantasime	103
Punishment	113	Blast	116

*Apprentice allowance claimed.
Weather clear, track fast.

At Dade Park.

First race, $500, maiden, three-year-olds and up, six furlongs:

Decoration Lady	105	Twilight Girl	105
Wise Cross	105	Captain T	110
Hunchback	110	Virginia P	105
Gloria Diane	105	Orchestration	116
Heavy Sugar	110	Tweeny	105
Judge Peak	110	Prince Feather	105
Minot	105	Quickaway	110
Transmit	105	Upset Ann	105
Lovely Woman	105	Surely	110
Charlie Pat	110	Strongbow	110

Second race, $800, claiming, colts and geldings, two-year-olds, five and one-half furlongs:

Starbrook	112	Arouse	112
Frank K	112	Aidas Pal	109
Coast Patrol	112	Ramsdell	108
Prince Vine	112	Hand	108
Thrust	112	American Prince	112
Dewhurst	112	News Hawk	112
Sweet Flag	112	Last Stand	108
Dewhurst	112	Captain Satire	108
Exclusive	112	Parade Step	108

Third race, $600 claiming, four-year-olds and up, six furlongs:

Decanter	115	Rare Charm	105
Take Off	110	Jessie Carey	110
Harry Hiecver	113	Rundark	110
Murky Cloud	110	Parson	110
Uforme	105	Twill	110
Tommy	110		

Fourth race, $900 claiming, two-year-olds, five and one-half furlongs:

Captain Joy	114	Elexx	108
*Ocean Flight	107	Screen Idol	108
Dreamy Belle	108	Sweep Rush	116
Miss Cameron	111	Hildur Rock	114
Miss Evans	108	Golden Deeds	118
Wise Mona	117	Glamorous	119
Dusty Dame	108		

Fifth race, $600 claiming, three-year-olds and up, one mile, out of chute:

Step Gay	119	Cold Check	113
Patricia Marian	111	Lonell	108
Bill Looney	113		

Sixth race, $600 claiming, three-year-olds and up, fillies and mares, Dade Park course (mile and 40 yards, out of chute):

*Dis Dame	109	Glamay	110
*Silkoline	109	*Draha	106
Phaeldale	103	River Faithful	108
*Stalka	108	*Princess Donna	100
Lady Ebony	116		

Seventh race, $700 claiming, horses and colts, four-year-olds and up, mile and one-eighth:

Chas. Clarke	108	*Jack Horgan	103
Starestruck	108	Thistle Arious	111
Little Chip	108	Broad Axe	108
Sam	108	Mr. Dick	108
Double O	108	Aulander	108

Weather clear, track fast.

At Saratoga.

First Race—$800, claiming, maiden two-year-olds, five and one-half furlongs:

Yonkers Flash	111	Kate	108
Energetic Boy	114	Lei	111
*Exhibit	103	Electric Gaff	108
Daisy Cutter	111	Guiderai	108
*Capitalist	106	**Fly On	107
Saltpanter	114	Terrykin	111
Nutlet	108	Arbitrate	108
*Andra	108	Georgian	111
Lead Runner	111	Lead Lamase	108
*Woco	106	War Banner	111
Chromium	111		

Second Race—$1000, The Rolling Rock Steeplechase, selling, three-year-olds and up, about two miles:

*Rockdale	137	Vertu	149
**Rollickinz	149	Huffy	149
Princess	134	Marbro	149
Dragon De			

Third Race—$5000. The Consolation Stakes, two-year-olds, five and one-half furlongs:

Little Lad	114	Clarify	114
Boy Crazy	111	Nose In	110
Cat Tail	122	*Sweet Chariot	105
Malmou	110	Eisenberg	110
Sun Polysand	116	Rush Hour	114

Fourth Race—$900 added. The Burgomaster Handicap, three-year-olds and up, six furlongs:

Panetian	107	Morsel	105
Finite	111		

Fifth Race—$800, claiming, maiden two-year-olds, five and one-half furlongs:

Vested Power	110	Mini Paragon	111
Dunbar	111	*Last Song	102
Golden Words	111	Miss Snow	108
*Brown Ernie	106	Careful Kitty	111
Durbars Knight	111	Junkernaut	111
Pure Pact	113	Denom	111
Rye	111	Grifford	111
Conium	108	Polar Brush	111
From Girl	108	Pace	111
Newton Belle	108	Good Fair	108
Olio	111		

Sixth Race—$800, claiming, three-year-olds and up, Wilson mile:

Brown Pet	100	Thursday	105
Marcasite	102	Jubilation	101
*Bernt. Donaldson	104	Shan Tung	106
The Gen	111	Frigate Bird	100
Arabia	101	Wise Advocate	105

EAST ST. LOUIS JOCKEY TO RIDE AT FAIRMOUNT RACE MEETING

Despite the fact that the financial attraction to horse owners is considerably less than in past seasons, because of the reduction in the purses offered the winners, Fairmount Jockey Club looks forward to a successful meeting, opening Saturday, Sept. 17.

General Manager Robert S. Eddy, who was at his desk at Fairmount Park yesterday, says he has in hand 107 applications for stalls. Each such application, made out by owner and trainer, requires accommodations for an average of five horses so that there are reasonable assurances of at least 535 horses although opening day is still four weeks off. Eddy believes that the class of horses will be no different from that of past seasons because the policy of reduction of purses has been widespread, some tracks having been forced to the greater extremity of canceling their fall meeting.

The applications for stalls indicate that many of the old Fairmount favorites will be back, among them B. B. Rice, E. E. Major, Nugent Brothers, Art Goldblatt, G. L. Kalbfleisch, Bill Cain and A. J. Pershall.

Among the jockeys who will ride at the meeting is an East St. Louis boy who has been showing promising form in his work at Thistledown. He is W. Dovett, an apprentice, under contract to Jim Hall, who is bringing 10 horses. D. Dickson, leading rider at Thistledown, will also be here.

There are about 35 horses in training at Fairmount now and an influx is expected to start in about 10 days.

Pistol Club Scores.

ST. LOUIS PISTOL AND REVOLVER CLUB.

Ed Frechmann 86; C. E. Bursdorf, 85; Paul Staeuble, 84; Lorin Nevling, 77; W. E. Staats, 77; Ed Niemeyer, 77; Brent Williams, 72; Dr. P. C. Walton, 67; H. L. Hofmeister, 65.

The scores were shot from the 20-yard line slow fire, on the standard American indoor target.

ALL-AMERICAN VICTORY!
EXTRA
Front Page News
5 CENTS
SUNDAY, AUGUST 21, 1932
WHITE OWL at 5¢
WINS COAST TO COAST
FIRST YEAR'S SCORE
East .. 203 000 000
Central 143 000 000
West ... 79 000 000
TOTAL 425 000 000
14 Years 7¢ and up..
Absolutely SAME Cigar
At 5¢ Breaks All Records

PART THREE

SO

St. Louisans At Resorts In Michigan

Activities of Late Summer Visitors to Wequetonsing, Harbor Point and Charlevoix.

WEQUETONSING, Mich., Aug. 20.

MEMBERSHIP in the Beach Club here has more than doubled in its second season. Among the new members from St. Louis are: Mr. and Mrs. Clifford W. Gaylord, Mr. and Mrs. Arthur C. Garrison, Mrs. James Lee Johnson, Mrs. Harry B. Wallace, Mrs. J. Herndon Smith, Mrs. Harry L. Block, Mr. and Mrs. Charles Zeibig and Mr. and Mrs. Walter Smith.

Mrs. Rolla Wells gave a party at the Beach Club for her granddaughter, Miss Doris Church, Tuesday afternoon which was attended by many of the children from the point and bay.

Mr. and Mrs. James S. Francis left St. Louis Friday morning by motor. They spent the night with their son and daughter-in-law, Mr. and Mrs. J. Lindsay Francis, at Douglas, Mich. Yesterday they motored to Wequetonsing, where they will remain for two weeks as the guests of Miss Mary Semple Scott and Mrs. M. Ames Cushman. Mr. and Mrs. Henry S. Cushman will arrive the first of the week and remain till Labor day. Mrs. Fred Zeibig is visiting her daughter, Mrs. Oliver M. Clifford. Mr. and Mrs. James Lee Johnson, with their two children, have arrived to spend the rest of the season in a cottage on the bay. Mrs. Charles Parsons Pettus has opened her cottage. Her son, Thruston, is here with her. Miss Mary Pettus is spending the summer on a ranch in the West and Miss Martha Pettus is visiting friends in the East. Mr. and Mrs. Eugene Pettus are visiting Mrs. Pettus' mother, Mrs. George F. Tower, in her cottage.

Mrs. Harry L. Block entertained a large group of members of the Colonial Dames from St. Louis and Louisville at a luncheon at her cottage Tuesday. The luncheon was given in honor of Mrs. Coleman, an officer of the Louisville Chapter; Mrs. Harvey G. Mudd, president of the St. Louis Chapter; Mrs. M. Ames Cushman, vice-president. Mrs. Charles W. Scudder and Mrs. Charles Wiggins were among those present.

Mr. and Mrs. Walter Scott entertained Mr. and Mrs. Rolla Wells, Mr. and Mrs. Harvey G. Mudd, Mrs. M. Ames Cushman and Miss Mary Semple Scott at a dinner party at the Ramona Casino Monday evening.

Charles F. Bates gave a large dinner party at the Harbor Point Clubhouse last week, after which the guests played bridge. Among those present were: Mr. and Mrs. Charles W. Scudder, Mr. and Mrs. Fred Shapleigh and Mr. and Mrs. Charles Wiggins.

Mr. and Mrs. Robert Allerton Cushman, who have been at Wequetonsing for some time, have gone to their cottage at Rye Beach, N. H.

HARBOR POINT, Aug. 20.

THE Bumper Tennis Tournament attracted many St. Louisans. John J. Giessner, Edward A. Limberg, and John C. Sluder played in the men's singles; John Sluder, and Miss Cornelia Ranney played in the mixed doubles as well as Mr. and Mrs. John Giessner. Mrs. John J. Giessner, and Mrs. Mason Scudder played in the women's singles while John J. Giessner, Edward A. Limberg and John Sluder in the men's doubles.

CHARLEVOIX, Mich., Aug. 20.

THE event of the week here was the Belvedere Club handicap golf tournament. The entries included J. W. Ferguson, Joseph Ferguson and Joseph E. Muckermann who list the Glen Echo Club as their home course; R. Vernon Clark, Charles B. Fox, Charles S. Fox, C. L. Sager, J. F. Hickey, Austin P. Leland, Louis S. Dennig, J. E. Curby all of whom are members of the Bellerive Club in St. Louis as well as Frank Schmedere of the North Hills Club, and Miss Louise Montague Stinde.

The annual Michigan riviera tennis championship was held this week on the clay courts at the Inn Hotel. Charles Fox Jr. was defeated by M. D. Corbin of Chicago, and James Bryan by Andrew Tseng of Birmingham. William McChesney of St. Louis was eliminated before the finals.

Jerome F. Sweitzer and W. G. Vollmer arrived to take part in the Belvedere golf tournament and are guests at the Inn.

Mr. and Mrs. C. J. Cella and their daughter and A. D. Cella of St. Louis are guests at the Belvedere Hotel.

Mr. and Mrs. Louis Nolte arrived at the Belvedere last week.

Mr. and Mrs. Joseph Muckerman, with their family, arrived recently to spend the rest of the summer in a Belvedere cottage.

Mr. and Mrs. J. Houston Wither-

Continued on Page 5, Column 1.

Pistol Club Scores.

ST. LOUIS PISTOL AND REVOLVER CLUB.

Ed Frechmann 86; C. E. Bursdorf, 85; Paul Staeuble, 84; Lorin Nevling, 77; W. E. Staats, 77; Ed Niemeyer, 77; Brent Williams, 72; Dr. P. C. Walton, 67; H. L. Hofmeister, 65.

The scores were shot from the 20-yard line slow fire, on the standard American indoor target.

Jane Pierc
R. K. Br

MISS JANE
of Mr. an
Pierce, 16
Clayton, has sel
ning, Sept. 17,
marriage to Ra
St. Louis, son
Marion, O. The
place at 8 o'clo
byterian Church
reception follow
Mr. and Mrs.
Miss Lucille
maid of honor a
are to be Miss
Nellie Bond
Kinnaird, Miss
land, Mrs. Edw
the prospective
Mrs. Minor
Ellis will be be
The pair will
moon in the No
in an apartmen
avenue.

Miss Elizabet
THE engagem
beth Tiffin, d
Mrs. William
guson, to Edwi
Mr. and Mrs.
of Belmont, M
Miss Tiffin is
University of M
ber of Chi Omeg
been associated
Provident Asso
Mr. Farnham is
vard University.

ST. LOUIS POST-DISPATCH

SOCIETY NEWS SECTION

PART THREE — ST. LOUIS, SUNDAY MORNING, AUGUST 21, 1932. — PAGES 1—8C.

EAST ST. LOUIS JOCKEY TO RIDE AT FAIRMOUNT RACE MEETING

Despite the fact that the financial attraction to horse owners is considerably less than in past seasons, because of the reduction in the purses offered the winners, Fairmount Jockey Club looks forward to a successful meeting, opening Saturday, Sept. 17.

General Manager Robert S. Eddy, who was at his desk at Fairmount Park yesterday, says he has in hand 107 applications for stalls. Each such application, made out by owner and trainer, requires accommodations for an average of five horses so that there are reasonable assurances of at least 535 horses although opening day is still four weeks off. Eddy believes that the class of horses will be no different from that of past seasons because the policy of reduction of purses has been widespread, some tracks having been forced to the greater extremity of canceling their fall meeting.

The applications for stalls indicate that many of the old Fairmount favorites will be back, among them B. B. Rice, E. E. Major, Nugent Brothers, Art Goldblatt, G. L. Kalbfleisch, Bill Cain and A. J. Pershall.

Among the jockeys who will ride at the meeting is an East St. Louis boy who has been showing promising form in his work at Thistledown. He is W. Dovett, an apprentice, under contract to Jim Hall, who is bringing 10 horses. D. Dickson, leading rider at Thistledown, will also be here.

There are about 35 horses in training at Fairmount now and an influx is expected to start in about 10 days.

Pistol Club Scores.

ST. LOUIS PISTOL AND REVOLVER CLUB.

Ed Frechmann 86; C. E. Burgdorf, 85; Paul Staeuble, 84; Lorin Nevling, 77; W. L. Staats, 77; Ed Niemeyer, 77; Brent Williams, 72; Dr. P. C. Walton, 67; H. L. Hofmeister, 55.

The scores were shot from the 20-yard line slow fire, on the standard American indoor target.

St. Louisans At Resorts In Michigan

Activities of Late Summer Visitors to Wequetonsing, Harbor Point and Charlevoix.

WEQUETONSING, Mich., Aug. 20.

MEMBERSHIP in the Beach Club here has more than doubled in its second season. Among the new members from St. Louis are: Mr. and Mrs. Clifford W. Gaylord, Mr. and Mrs. Arthur C. Garrison, Mrs. James Lee Johnson, Mrs. Harry B. Wallace, Mrs. J. Herndon Smith, Mrs. Harry L. Block, Mr. and Mrs. Charles Zeibig and Mr. and Mrs. Walter Smith.

Mrs. Rolla Wells gave a party at the Beach Club for her granddaughter, Miss Doris Church, Tuesday afternoon which was attended by many of the children from the point and bay.

Mr. and Mrs. James S. Franciscus left St. Louis Friday morning by motor. They spent the night with their son and daughter-in-law, Mr. and Mrs. J. Lindsay Franciscus, at Douglas, Mich. Yesterday they motored to Wequetonsing, where they will remain for two weeks as the guests of Miss Mary Semple Scott and Mrs. M. Ames Cushman. Mr. and Mrs. Henry S. Cushman will arrive the first of the week and remain till Labor day. Mrs. Fred Zeibig is visiting her daughter, Mrs. Oliver M. Clifford. Mr. and Mrs. James Lee Johnson, with their two children, have arrived to spend the rest of the season in a cottage on the bay. Mrs. Charles Parsons Pettus has opened her cottage. Her son, Thruston, is here with her. Miss Mary Pettus is spending the summer on a ranch in the West and Miss Martha Pettus is visiting friends in the East. Mr. and Mrs. Eugene Pettus are visiting Mrs. Pettus' mother, Mrs. George F. Tower, in her cottage.

Mrs. Harry L. Block entertained a large group of members of the Colonial Dames from St. Louis and Louisville at a luncheon at her cottage Tuesday. The luncheon was given in honor of Mrs. Coleman, an officer of the Louisville Chapter; Mrs. Harvey G. Mudd, president of the St. Louis Chapter; Mrs. M. Ames Cushman, vice-president. Mrs. Charles W. Scudder and Mrs. Charles Wiggins were among those present.

Mr. and Mrs. Walter Scott entertained Mr. and Mrs. Rolla Wells, Mr. and Mrs. Harvey G. Mudd, Mrs. M. Ames Cushman and Miss Mary Semple Scott at a dinner party at the Ramona Casino Monday evening.

Charles F. Bates gave a large dinner party at the Harbor Point Clubhouse last week, after which the guests played bridge. Among those present were: Mr. and Mrs. Charles W. Scudder, Mr. and Mrs. Fred Shapleigh and Mr. and Mrs. Charles Wiggins.

Mr. and Mrs. Robert Allerton Cushman, who have been at Wequetonsing for some time, have gone to their cottage at Rye Beach, N. H.

HARBOR POINT, Aug. 20.

THE Bumper Tennis Tournament attracted many St. Louisans. John J. Glessner, Edward A. Limberg, and John C. Sluder played in the men's singles; John Sluder, and Miss Cornelia Ranney played in the mixed doubles as well as Mr. and Mrs. John Glessner. Mrs. John J. Glessner, and Mrs. Mason Scudder played in the women's singles while John J. Glessner, Edward A. Limberg and John Sluder in the men's doubles.

CHARLEVOIX, Mich., Aug. 20.

THE event of the week here was the Belvedere Club handicap golf tournament. The entries included J. W. Ferguson, Joseph Ferguson and Joseph E. Muckermann who list the Glen Echo Club as their home course; R. Vernon Clark, Charles B. Fox, Charles S. Fox, C. L. Sager, J. F. Hickey, Austin P. Leland, Louis S. Dennig, J. R. Curby all of whom are members of the Bellerive Club in St. Louis as well as Frank Schmedere of the North Hills Club, and Miss Louise Montague Stinde.

The annual Michigan riviera tennis championship was held this week on the clay courts at the Inn Hotel. Charles Fox Jr. was defeated by M. D. Corbin of Chicago, and James Bryan by Andrew Tseng of Birmingham. William McChesney of St. Louis was eliminated before the finals.

Jerome F. Sweitzer and W. G. Tollmer arrived to take part in the Belvedere golf tournament and are guests at the Inn.

Mr. and Mrs. C. J. Cella and their daughter and A. D. Cella of St. Louis are guests at the Belvedere Hotel.

Mr. and Mrs. Louis Nolte arrived at the Belvedere last week.

Mr. and Mrs. Joseph Muckerman, with their family, arrived recently to spend the rest of the summer in a Belvedere cottage.

Mr. and Mrs. J. Houston Wither-

Continued on Page 3, Column 1.



A photograph of a recent painting by Alex Akerblad, noted Swedish portrait painter, of Madame Dina Smirnoff, who before her marriage in Paris, Thursday, was Miss Vion Papin, daughter of Mr. and Mrs. J. Vion Papin.



MISS ELIZABETH CUMMINGS COLLINS, daughter of the late Mr. and Mrs. Charles Cummings Collins. Her betrothal to Henry Goodhart Hawkins Jr. of Yakima, Wash., has been made known. —Ashen-Brenner.



MISS HELEN FUSZ, daughter of Eugene A. Fusz, who will make her debut in the fall. —Jules Pierlow.



MISS ELEANOR PENDLETON, daughter of Mr. and Mrs. L. Baylor Pendleton. She will be among the debutantes of this season. —Jules Pierlow.



MRS. ROBERT M. LARMORE, and her daughter, Constance Ann. They will leave this week for a late summer visit at Northern resorts. —Dorrill.



MISS MARY ELIZABETH RANSON, daughter of Mr. and Mrs. William K. Ranson of Nashville, Tenn. Miss Ranson is the guest of her aunt, Mrs. Louis J. Brooks.



MISS EUGENIE EVANS, youngest daughter of Mr. and Mrs. Gwynne Evans, who, with her mother and sister, Miss Julia and Miss Mary Louise, is spending the summer at Desbarats, Ontario. —Ashen-Brenner.



MISS ISABELLE STEWART WIEDMER, daughter of Mr. and Mrs. Albert E. Wiedmer, who will become the bride of Stephen Harris Keiser, son of Dr. and Mrs. Edward Keiser, Sept. 3. —Jules Pierlow.

Jane Pierce to Wed R. K. Brown, Sept. 17

MISS JANE PIERCE, daughter of Mr. and Mrs. Edward S. Pierce, 16 North Hanley road, Clayton, has selected Saturday evening, Sept. 17, as the date for her marriage to Ralph Kraner Brown, St. Louis, son of George Brown, Marion, O. The marriage will take place at 8 o'clock in Central Presbyterian Church, with an informal reception following at the home of Mr. and Mrs. Pierce.

Miss Lucille Wengler will be maid of honor and the bridesmaids are to be Miss Elise Chaplin, Miss Nellie Bond Shields, Miss Anne Kinnaird, Miss Elizabeth McClelland, Mrs. Edward Ellis, sister of the prospective bridegroom, and Mrs. Milnor Donovan. Edward Ellis will be best man.

The pair will spend their honeymoon in the North and will reside in an apartment at 7815 Pershing avenue.

Miss Elizabeth Tiffin to Wed.

THE engagement of Miss Elizabeth Tiffin, daughter of Mr. and Mrs. William H. Tiffin of Ferguson, to Edwin Farnham, son of Mr. and Mrs. Edwin E. Farnham of Belmont, Mass., is announced. Miss Tiffin is a graduate of the University of Missouri and a member of Chi Omega sorority. She has been associated with the St. Louis Provident Association since 1930. Mr. Farnham is a graduate of Harvard University.

"Chuck Luncheon" By Rodeo Committee

AN interesting social affair will take place Thursday, when a "chuck luncheon" will be given at Rodeo headquarters, 901 Locust street, with members of the Junior Committee of Welcome Inn as hostesses. The luncheon will be held in the interest of the Rodeo, which will take place at The Arena Sept. 17 to 24, a part of the proceeds to go to Welcome Inn. Miss Harriett Cummings has been made chairman of the Luncheon Committee, with Mrs. W. L. Morse in charge of the details of the affair.

The luncheon will be served from a regulation "chuck wagon" parked near Rodeo headquarters, and will be in charge of a former driver of stagecoaches. The menu will consist of buffalo steak as the chief dish, with corn on the cob, sliced tomatoes, pan bread, apple pie and coffee. The Junior Committee will have as hostesses for the day the following: Miss Mary Louise Aid, Miss Eleanor Bradley, Miss Edwina Crunden, Miss Frances Grayson, Miss Harriett Harvey, Miss Janet Noland, Miss Rita Potter, Miss Sally Taylor, Miss Jane Obermoeller, Miss Mary Jane Baumes, Miss Betty Brown, Miss Marjorie Green, Miss Loris Jones, Miss Eugenia Wells, Miss Helen Adami, Miss Hillary V. Boogher, Miss Virginia Cave, Miss Jaquelin Chapman, Miss Helen Eakin, Miss Alica Hallett, Miss Virginia McDonald, Miss Elizabeth Moffett,

List of Debutantes Grows.

ADDITIONAL names to the list of debutantes for the fall season includes that of Miss Bodine Keene and Miss Jane Polk Forder, daughters of Dr. and Mrs. Carver Forder, 5045 Raymond avenue. Miss Bodine Forder was graduated from Mary Institute and attended Washington University and Smith College. She will enter her senior year at Washington University next month. Her sister was graduated from Mary Institute and for the past two years has attended Sweet Briar College, Sweet Briar, Va. She will also attend Washington University in the fall.

Vion Papin, Dina Smirnoff Wed in Paris

Bride a Descendant of Pierre Laclede, a Poet of Note and Winner of Art Scholarship.

MR. AND MRS. VION PAPIN, 5237 Waterman avenue, have sent out cards announcing the marriage of their attractive young daughter, Miss Vion to Dina Smirnoff of Paris, France. The civil service was read at the Mairie in Paris Wednesday and Thursday the religious ceremony took place in the Russian Church of Paris.

Miss Papin is related to many of the old French families of St. Louis. She is a descendant of Pierre Laclede, the founder of St. Louis, being a grandchild of the fifth generation. The historic Papin home at Ste. Genevieve, Mo., owned by the bride's father, is the oldest residence in the town, and is noted for its romantic background and genial hospitality. The bride was graduated from Mary Institute, winning the art scholarship offered by the school. Among other activities at Mary Institute she was poetry editor for the Chronicle and has won awards in various poetry contests. She went to Paris a year ago in June to study art. Mrs. Papin, who visited her daughter in Paris for several months, returned to St. Louis in May.

The bridegroom received his education in England and is a member of a distinguished Russian family. His uncle, Dr. Riabouskinski, occupies the chair of aeronautics at the Sorbonne and he has visited in this country on several lecture tours.

Miss McConnell Weds Dr. J. B. Taussig

MISS FRANCES SHACKELFORD McCONNELL, daughter of Mrs. Guthrie McConnell, 401 North Newstead avenue, was married at noon yesterday to Dr. Joseph Bondi Taussig, son of Dr. and Mrs. Albert E. Taussig, 5038 Washington boulevard. The wedding took place at the home of Mrs. McConnell, the bride's grandfather. The Rev. Dr. Samuel D. McConnell, rector emeritus of All Souls Church, New York, officiated in the presence om the immediate families. Following the ceremony a wedding breakfast was served.

The bride was unattended. She wore an afternoon gown of ice blue lace. The bodice was cut with a square neckline and there were short puffed sleves of the lace. The skirt fitted the figure to the knees where it flared to the floor. She carried a bouquet of white summer flowers.

After a motor trip East Dr. Taussig and his bride will make their home temporarily with Mrs. McConnell. The bride was graduated from the Hathaway-Brown School, Cleveland and Smith College. She made her debut a few seasons ago and served as maid of honor at the Veiled Prophet ball. Her maternal grandfather was the late Charles W. Knapp. Dr. Taussig was graduated from the St. Louis Country Day School and Harvard and Washington University School of Medicine. He is a grandson of the late Rev. Dr. John C. Learned, Unitarian minister in St. Louis.

Ried-Goerner Wedding Tomorrow Evening

THE wedding of Miss Dorothy North Ried, daughter of Mr. and Mrs. William P. Ried, 635 Clark avenue, Webster Groves, and Russell H. Goerner, son of Mr. and Mrs. Frederick W. Goerner, 3536 Connecticut street, will take place tomorrow night at 8:30 o'clock at the home of Mr. and Mrs. Ried. The Rev. Hervey Ganse Little of Baltimore, who is filling the pulpit of the Webster Groves Presbyterian Church, in the absence of the pastor, Dr. David M. Skilling, will officiate.

The ceremony will take place in the living room before an improvised altar of greenery and late summer flowers. An informal reception for the families and a few close friends will be held immediately after the wedding. Miss Ried will wear a gown of beige lace fashioned with short cape sleeves and a long flared skirt. She will carry a bouquet of tea roses. Miss Lisette Gross will be maid of honor and will wear a gown of pomegranate satin and will carry talisman roses. Harold Elbert will be best man for Mr. Goerner.

The bride attended Smith College and Washington University and is a member of Kappa Kappa Gamma Sorority. Mr. Goerner received his education at the University of Illinois and Washington University and is a member of Sigma Chi Fraternity.

Marchese Carignani Returns from Italy

HOT SPRINGS, Va., Aug. 20.

MARCHESE GIOVANNI CARIGNANI of Naples, Italy, arrived from Naples on the Saturnia this week with his two children and with the Marchesa, who journeyed to New York to meet her family, came to Hot Springs, where they will reside in the cottage colony until the late fall.

Mr. and Mrs. Charles McClure Clark, parents of the Marchesa, entertained for them with a large dinner in the Colonial room this evening. Baron and Baroness Hoenkrants, Mr. and Mrs. Stanley Stoner and Mr. and Mrs. Ira B. Wight were among the guests.

A charity baseball game and the annual father and son golf tournament were included in the week's activity in the colony. Paul Bakewell III took an active part in the baseball game played between the guests at the Homestead and a team made up of employes at the hotel. Jackson Boyd, who captained the team, entertained at a dinner for the players after the game. Julius S. W. Bates and Miss Ellen Bates were among the guests.

Mrs. R. E. Filley was a hostess at several informal teas this week on the Casino lawn.

NOTES OF SUMMER HOLIDAY TRAVEL

MR. and MRS. INGRAM F. BOYD JR. have returned to their apartment at 613 Clara avenue, after spending their vacation on the farm of the late Phillip Scanlin at Clarksville, Mo. They leased the farm for three weeks, which was occupied for two months early this summer by Mr. and Mrs. Thomas Francis, 6464 Ellenwood avenue, and their family. Mr. and Mrs. Francis and their son and daughter, David R. III, and Anne, who are spending the late summer at Rye Beach, N. H., plan to lease the farm for the autumn. They are now occupying one of the houses belonging to the estate of the late David R. Francis.

Mrs. Ruth Kuhn, 3531 Halliday avenue, and Miss Betty Gordon of Alton, Ill., have returned home from a visit of two weeks with Mrs. Kuhn's niece, Mrs. Grace Simpkinson of St. Petersburg, Fla.

Mrs. N. S. Chouteau Walsh of Kinloch Farms, Florissant, and Mrs. Elzey Burkham, 2 Westmoreland place, left Tuesday for Rye Beach, N. H., where Mrs. Walsh will be a guest for two weeks at the Burkham summer home.

Miss Margaret Hemingway, daughter of Mr. and Mrs. W. Linn Hemingway, 7711 Maryland avenue, will return late this month from Algonquin Park, Ontario, where she is spending several weeks visiting Miss Joan Pangman, daughter of Mr. and Mrs. Cecil C. Pangman, 4654 Pershing avenue. Mr. and Mrs. Pangman leased a camp there for the summer.

Mr. and Mrs. James Douglas Brown, 5925 Washington boulevard, are visiting at Montreal and Quebec, following a visit in New York.

Mr. and Mrs. G. A. Morgens, 4147 Washington boulevard, have departed for a motor trip in the East. They will stop at Cleveland and Washington, D. C.

Mr. and Mrs. Harry A. Pyle, 4615 Lindell boulevard, and their sons, Bruce and Frank, have returned from a visit of four weeks in Colorado and New Mexico.

Dr. Ferdinand Bartel, 1657 South Grand boulevard, will leave today for a visit of several weeks in Colorado.

Miss Patricia Glass, 4605 Lindell boulevard, has returned from a visit with Mr. and Mrs. J. H. Woodward of Cairo, Ill.

Mr. and Mrs. W. F. Schultz, 2201 Cherokee street, and daughters, left Thursday for a visit to points in Minnesota.

Mr. and Mrs. Charles W. Casey of the Laclede road and their daughters, Miss Lucille and Miss Mary Alice, and their sons, David S., Joseph A. and Robert E. Casey, have returned from Wisconsin, where they had a cottage for the summer on Pewaukee Lake. Miss Lucille Casey, a student at the Ursuline Academy, was guest of honor at a dinner dance at the Oakton Country Club at the resort.

Mrs. Minnie Lieber, 4501 Maryland avenue, left last week for New York, where she will spend several weeks.

Mr. and Mrs. P. Val Kolb, 6255 Wydown boulevard, who have been at Eagle River, Wis., where they have occupied a cottage at Everett's resort for several weeks, will leave this week to motor to Chicago, where they will be guests at the Edgewater Beach Hotel until about Sept. 1. They will be joined in Chicago by their young son, William, who has been at Camp Minnewonka, Three Lakes, Wis., for the summer.

Miss Fannye and Miss Harriet Kingsbacker, daughters of Mr. and Mrs. Harry Kingsbacker, 7407 York drive, are expected home today from Magic Woods Camp at William Woods College, where they were for eight weeks.

Dr. and Mrs. Lester W. Mauch, 4701 St. Louis avenue, and James Major are expected home the first of next month from New York. Accompanying them home will be Mrs. Major, who has been in the East all summer.

Mrs. James Henry Lieber, 5631 Pershing avenue, and her daughter, Miss Margaret, arrived home last week from a visit to Kansas City and Boonville. They were accompanied home by Miss Anna Margaret Lacey of Boonville, who will be entertained informally during her stay.

G. A. Riesmeyer Jr., 6454 Cecil avenue, with his daughter, Miss Dorothy, and Miss Helen Feuerbacher, daughter of Mr. and Mrs. Arthur H. Feuerbacher of Brentmoor, left last week for Troutdale, Colo., where they will spend a month.

Mr. and Mrs. Harold T. Hungerford, 5054 Washington boulevard, will leave Friday for Torch Lake, Mich., where they will join Mr. and Mrs. Joel Y. Lund, 7635 Wydown boulevard, who are occupying a cottage there.

Mrs. Clement William Nelson, 5152 Vernon avenue, has returned from Mexico, where she spent a month.

Mrs. Edward Walsh, 4341 Westminster place, is spending the late summer in Atlantic City.

Miss Katherine Koerber, daughter of Mr. and Mrs. H. G. Koerber of Hampton Park, is visiting Miss Jessie Rollins at the Rollins summer home, Dover, N. H.

John and William Turner Compton, sons of Mr. and Mrs. George B. Compton, 8 Beverly place, have returned from an extended motor trip through the West. They attended the Olympic games at Los Angeles, after visiting their grandmother, Mrs. M. C. Green, at Tyrone, N. M.

Miss Grace C. Harrington, 3637 Cote Brilliante avenue, and Miss Ruth Berger, 6232 Southwood avenue, are spending the late summer in Bermuda, where they are guests at the Hamilton Hotel.

Mr. and Mrs. Henry McRee of Warson road and their daughters, Miss Gladys and Miss Rosalie, will leave today for Nantucket, Mass., to spend the remainder of the season.

Mr. and Mrs. Allen Preston Gamble, 6300 Alexander drive, and Mr. and Mrs. Bruce Seddon, 6366 Wydown boulevard, will leave next Sunday by motor for Parry Sound, Georgian Bay, Ont., where they will board the North American steamer for a four-day cruise. They will make a short visit at Mackinac Island and expect to return home Sept. 1.

Miss Marion Davis, daughter of Mr. and Mrs. J. Lionberger Davis of Brentmoor, left Monday for Ontario where she will visit Miss Mary Carson, Williamsport, Pa., at her parents' cabin on Lake Temagami. On her way home, Miss Davis will visit Mrs. James D. Streett at Wequetensing, Mich. Mrs. Streett is entertaining at her cottage, her daughter, Mrs. George H. Shields of St. Louis.

Mr. Davis left Monday for the A-Bar-A ranch in Wyoming, to join Mrs. Davis and their son, Victor, who are spending several weeks there.

Mr. and Mrs. Thomas M. Pierce, 21 Vandeventer place, have as their guest Mrs. Pierce's sister, Mrs. B. R. McKennie of Nashville, Tenn. Mr. and Mrs. Pierce's daughter, Miss Roberta, came to St. Louis with her aunt after visiting her cousin, Miss Mary Weaver Harris, also of Nashville. Miss Pierce will enter Miss Porter's School at Farmington, Conn., this fall.

Mr. and Mrs. Edmund Kennedy of New York left Tuesday for their home after visiting Mrs. Kennedy's uncle and aunt, Mr. and Mrs. Emmett Thompson of Barnes road. Mrs. Kennedy was formerly Miss Dorothy Fox and made her debut in St. Louis under the chaperonage of Mrs. Thompson. The visitors were guests at a mixed tea Monday afternoon at the Thompson home.

Emmett Thompson Jr. will arrive home this week from Grand Lake, Colo., where he has been spending the summer with a former classmate at the Hun Preparatory School, Princeton, N. J.

Mr. and Mrs. David D. Walker Jr. are spending the late summer at Goodman, Wis., where they are guests at the Coleman Lake Club.

Mrs. James Monroe Tyler, 5133 Raymond avenue, and her daughters, Miss Caroline and Miss Sarah Tyler, are motoring to Harbor Point, Mich., to join another daughter, Miss Anna Tyler. Miss Ann and her brother-in-law and sister, Mr. and Mrs. O'Neill Ryan of Chicago, have been occupying the Tyler cottage all season.

Miss Dorothy Leggett, daughter of Mrs. James A. McVoy, 20 Westmoreland place, arrived home Tuesday from Hudler's Ranch, Granby, Colo., where she spent the summer. Miss Leggett, who was graduated from Mary Institute in June, will sail next month for Tours, France, where she will attend the Bellevue School. Mrs. McVoy will accompany her daughter to New York.

Mrs. Chrittenden McKinley, 32 Vandeventer place, and Mrs. S. Price Quatrebeau of Paris, are guests at Saranac Inn in the Adirondack Mountains.

Mr. and Mrs. Elsey G. Burkham, 2 Westmoreland place, and Mrs. E. Lansing Ray, 22 Westmoreland place, have returned from Rye Beach, N. H., where they occupied cottages for the season.

Mr. and Mrs. David R. Francis of Clayton and Denny roads left last week for Rye Beach, N. H., to occupy their summer home for the rest of the summer.

Mr. and Mrs. Carl G. Stifel, 635 Skinker road, left Thursday for Charlevoix, Mich., where they will be guests for two weeks at the cottage of Mrs. Stifel's parents, Mr. and Mrs. R. Vernon Clark, 5234 Westminster place.

Mrs. Maury Hill, 4 Arundel place, and her three small children, are expected home early next month from White Sulphur Springs, Va., where they are spending the summer.

Mrs. Benjamin G. Chapman Jr., 58 Kingsbury place, and her daughter, Miss Jaquelin, a debutante of last winter, left Tuesday for visits in the East. Mrs. Chapman will be the guest of her son-in-law and daughter, Mr. and Mrs. Arthur Furber Greer of New York. Mrs. Greer was formerly Miss Alice Chapman. Miss Jaquelin will go to Lake George, N. Y., to visit Miss Lillian Bixby, daughter of Mr. and Mrs. William H. Bixby, 12 Portland place, at her parents' summer home. After her visit, Miss Chapman will join her mother in New York and they will return to St. Louis after Labor day.

Mr. and Mrs. George T. Priest of Jefferson Barracks and their family will return home the latter part of this month from La Jolla, Cal., where they have been spending the summer. Mrs. Priest and her daughter, Miss Julia Rogers, and the younger Priest children, have been occupying a cottage there since May.

Mr. and Mrs. Richard Baldwin, 5295 Waterman avenue, and their young son left Thursday for Wequetonsing, Mich., to visit Mrs. Baldwin's parents, Mr. and Mrs. Edwin H. Steedman, 32 Westmoreland place, at their cottage.

Mr. Baldwin's mother, Mrs. L. Warrington Baldwin, 22 Westmoreland place, and her daughter, Miss Roccena Baldwin, who have been spending the summer at Grove Park Inn, Asheville, N. C., will leave shortly for Narragansett Pier, R. I., for a visit.

Mrs. Eugenia Scullin Sullivan, 91 Clermont Lane, with her three children, and her sister, Mrs. Henry Prenatt Green, 9 Wydown terrace, and her young son, are sailing for home a week from tomorrow from Spain. They have been spending the summer in Mallorca, Balearic Islands. Mr. Green returned home two weeks ago.

Mrs. George Wiegand, 35 Washington terrace, and her daughter, Mrs. Calvin M. Christy of Hilltop Farm, and her two young daughters have returned from Grand Haven, Mich., where they had a cottage for several weeks.

Miss Christine Vieths, daughter of Mr. and Mrs. Oscar H. Vieths, 6432 Cecil avenue, is visiting friends in Connecticut. She will spend a month in the East.

Clinton Levering Whittemore Jr. of Litzinger road, returned last Sunday from Rye Beach, N. H., where he spent his vacation of two weeks visiting Mrs. Whittemore at his parents' cottage. Mrs. Whittemore will return in a week. Mr. and Mrs. Whittemore Sr. also are entertaining at their cottage for the summer their son-in-law and daughter, Mr. and Mrs. Calvin Anderson Case of Bronxville, N. Y., and their small daughter, and their son and daughter-in-law, Mr. and Mrs. Henry Haarstick Whittemore, 6440 Forsythe boulevard.

Mr. and Mrs. E. S. Gempp of Sappington road and their daughters, Miss Claire and Miss Elizabeth Gempp, who are traveling in Europe this summer, now are in Moscow. Miss Christine Gempp is spending the summer with a former classmate at her home in County Derry, Ireland.

Mr. and Mrs. Charlton Messick, 4537 Maryland avenue, left yesterday for a series of visits in the East, after which they will go to New York Sept. 4 to meet their twin sons, Charlton and Morris Messick, students at the University of Edinburgh, Scotland, who spent the summer in Brittany. Mr. and Mrs. Messick will join Mr. and Mrs. Daniel Upthegrove, 5128 Westminster place, at Nantucket, Mass., and later will go to Hyannisport, Mass., to visit Mr. and Mrs. Robert C. Day, 5117 Westminster place, at their cottage.

Mr. and Mrs. Messick's son-in-law and daughter, Mr. and Mrs. Thomas Wright Pettus, 5641 Kingsbury boulevard, who are visiting Mr. Pettus' uncle and aunt, Mr. and Mrs. Thomas H. Wright, 4

Continued on Next Page.

Miss Margaret Reamer Weds Drexel Turner

A WEDDING of yesterday was that of Miss Margaret Frances Reamer, daughter of Mr. and Mrs. Dick Reamer, 2116 Princeton place, and Drexel Turner, son of Mr. and Mrs. H. A. Turner, Houston, Tex., which took place at 4:30 o'clock in the afternoon at the Church of St. Michael and St. George. The Rev. Dr. Frank Maples of St. Augustine's Church officiated in the absence of the pastor, the Rev. Dr. Karl Morgan Block. A garden reception on the church grounds for about 150 guests followed the ceremony.

The bride was attended by Miss Augusta Peters as maid of honor, Mrs. Neville S. Buck as matron of honor(Mrs. Richards S. Reamer, a sister-in-law, and Miss Katherine Rose as bridesmaids. Clifford G. Wassal was best man for Mr. Turner and Edward Randall, John Dean and Robert Smith served as ushers. Donald Wassal, young son of Mr. and Mrs. Clifford G. Wassal, carried the wedding ring on a heart-shaped satin cushion.

The bride wore a gown of peau d'ange lace in a deep ivory tone, made on close fitting lines with a short train. The bodice had short double puffed sleeves and a cowl neckline. Her veil of ivory-tinted tulle fell from a cap of the lace adorned in orange blossoms and she carried lilies of the valley, bride's roses and baby's breath. Her attendants were in summery frocks in pastel shades. The maid of honor wore green chiffon and the bridesmaids were in frocks of point de sprit in shades of yellow, pink and orchid. They carried bouquets of roses to harmonize with their gowns.

After the honeymoon Mr. Turner and his bride will live in Abilene, Tex.

St. Louisans at Resorts in Michigan

Continued From Page One.

poon arrived today to visit Mrs. Louise Witherspoon and Mrs. Leonard Matthews.

Mr. and Mrs. J. M. Travis and their family have opened a cottage on the Belvedere.

Mr. and Mrs. LeRoy Sager, with their daughter, Miss Grace, arrived recently to spend the remainder of the season.

Mr. and Mrs. Frank Martin of Rochester, N. Y., and Mr. and Mrs. Chester Daugherty of St. Louis drove to Charlevoix to spend the week-end as guests of Mr. and Mrs. J. M. Travis.

Miss Jane Caulfield, daughter of Gov. and Mrs. Henry S. Caulfield, has been the guest of Miss Althea Hickey during the past week.

Miss Hilda Hutsel of Detroit, Mich., arrived the end of last week to be the guest of her classmate at Wellesley, Miss Katherine Carrier.

Charles B. Fox put his speed boat in the water last week. Mr. and Mrs. Russell Lortz have launched their boat also.

Mr. and Mrs. Earl O. Mills recently opened the Allen cottage on the Belvedere. Mr. Warren Flynn Jr., who is a student at the Univer-

sity of Virginia, voix to join the was out. Mrs. Mrs. Alberta Al and Mrs. Mills.

Mrs. John tertained at a the Belvedere Mrs. W. Palme is the guest o and Mrs. Beac guests.

Mr. and Mrs son Jr., with have arrived h

Miss Rosebu beach party la Courtland Carr Sally Ann Cu Mary Allen. to St. Louis to the guests at the Belvedere

Mr. and Mr are guests at

Junior H

The annual the Junior Ha this evening Folks' Home. be donated to phan Fund.

FUR JACKET
Made From Your Fur Coat
Have a beautiful modern jacket at this special low price. For only a limited time.
$15.75
SILK INCLUDED
M. Davison Fur Co., 505 N. 7th

Kline's
906-908 Washington Ave.—Then to Sixth Street

BACK to SCHOOL FASHIONS GO "HIGH-HAT" But NOT High Priced!


$16.75

The A.B.C. of 1933 Smartness!
This can be used for so many occasions! You'll just wear it and wear it! A two-piece Feather Wool Frock with the most adorable Leopardine Fur Cape Collar!


$16.75

Hie yourself hither, you adorable damsels who are about to forsake worldly pleasures for the sombre halls of learning. Let us help keep your school days bright and your nights gay with the smartest clothes you can get this side of New York. "High Hat" fashions, we call them, because they're the kind of things you've never dreamed could be included in a modest budget. "High Hat" fashions, because they're just that. The cleverest, snappiest clothes that ever went a-studying or a-partying with you. Barge in tomorrow, or whenever you have the chance, and let us show them to you.

Tomorrow! Greek Letter Day!
A representative from each of the sororities on Washington U's campus is here to help you select the proper clothes for your college career.

Kline's "College Corner"—Mezzanine.

Feel the Urge for Knockout Sports Things?
You will when you see this perfectly complete ensemble of Wine Tweed! Coat! Skirt! Blouse! Hat! All for just . .


$10.75
For That After-School Date!
Young, but just the right amount of sophistication! Brown rough crepe . . with a cobwebby, starched lace bow and cuff trimmings.


$16.75
Your Date Will Adore This!
And who, pray tell, wouldn't? Its sleek Black Velvet with White Satin trim and demure puff sleeves!


$10.75
Wear This to Latin Class!
A dashing two-piece Sports Frock of Green Feather Wool . . with fluffy White Wool Embroidery.


$39.75
For Campus Winds!
A coat that will suit even the most "persnickety" of young maidens . . . with fur collar of Raccoon.


Do Meet Our "Little Bow Peep"
A John Frederics Hat that emphasizes all the new fashion trends . . . worn well forward . . . with turban back and bows accentuating the stitching. Made by our moulds-istes in Fur or Beaver Felt.
$15
Millinery Salon—Second Floor.
SONNENFELD'S
610 to 618 WASHINGTON AVE.

SONNENFELD'S
610 to 618 WASHINGTON AVE.
Tomorrow, an Opportune and Sensational Value-Giving
Sale $6.50 & $8.50 FALL SHOES
$4.85


Black Kid!
Brown Kid!
Blue Kid!
Black Suede!
Brown Suede!
Black Calf!
Brown Calf!
Black Faille!
Genuine Alligator Trims!

Pumps, Straps and Oxfords for street and dress wear at REAL SAVINGS! Your type is here. Spike, Cuban or Boulevard Heels. Sizes 3 to 8—widths AAA to C.
(Footwear—First Floor.)


Collar—Cape of Mink-Dyed Squirrel, $58
Broad Collar and Cuffs of Silver Burgundy Fox, $78
Hi-Side Shawl and Cuffs of Kolinsky, $78

SONNENFELD'S
610 to 618 WASHINGTON AVE.
When You Buy Your Cloth Coat In Our August Sale You Get MORE and FINER Furs at a LOWER Price!

$58--$78
Silver Fox, Silver Burgandy, Blue Fox, Beaver, Eastern Mink, Cross Fox, Kolinsky, Persian
These are the elegant furs found on highest-priced Coats . . . and our Coats are lavishly trimmed with them. They're Coats of finest materials in the broad-top straight skirt silhouette that Paris says is "right."
(Coats—Third Floor.)

Buy These 'Gilt-Edge' Fur Coats in August


Silf Trim Hudson Seal, $148

The CHOICE Pelts Are Used to Make These Perfectly Elegant Coats . . . at Their Early-Season Low Price!
When you buy a Fur Coat at Sonnenfeld's, you buy with 51 years of Fur Quality knowledge and value. That's why you get DEPENDABLE Furs as well as the smartest styles at minimum prices.
Hudson Seal
The fur that is perennially smart, in self-trimmed styles or with gorgeous Fitch, Ermine, Jap Mink
$148
(Furs—Third Floor.)

THE MOST INTERESTIN
ENNA JETTI
Now $4.40 and $
formerly $5 and $6
Complete showing of NEW Straps, Pumps and Ties. See them tomorrow—at all of our FOUR SHOPS.
Huette's WONDERFUL SHOE
ENNA JETTI
And Now ENNA JETTICK HOSIERY AT
(Companion Value to Enna Jettick Shoes)
714 WASHINGTON

DISPATCH

at her home in
eland.

Charles Meacock,
ourse, left yester-
or visits in the
they will go to
4 to meet their
n and Morris Mea-
the University of
nd, who spent the
ay. Mr. and Mrs.
Mr. and Mrs. Jan-
123 Westminster

place, at Nantucket, Mass., a
later will go to Hyannisport, Mass.
to visit Mr. and Mrs. Robert Co
Day, 5117 Westminster place, a
their cottage.

Mr. and Mrs. Meacock's son-in-
law and daughter, Mr. and Mrs.
Thomas Wright Pettus, 5441 Kings-
bury boulevard, who are visiting
Mr. Pettus' uncle and aunt, Mr.
and Mrs. Thomas H. Wright, 4

Continued on Next Page.



SONNENFELD'S
610 to 618 WASHINGTON AVE.

When You Buy

Your Cloth Coat In Our August Sale

You Get MORE and FINER Furs at a LOWER Price!

Miss Margaret Reamer Weds Drexel Turner

A WEDDING of yesterday was that of Miss Margaret Frances Reamer, daughter of Mr. and Mrs. Dick Reamer, 3116 Princeton place, and Drexel Turner, son of Mr. and Mrs. H. A. Turner, Houston, Tex., which took place at 4:30 o'clock in the afternoon at the Church of St. Michael and St. George. The Rev. Dr. Frank Maples of St. Augustine's Church officiated in the absence of the pastor, the Rev. Dr. Karl Morgan Block. A garden reception on the church grounds for about 150 guests followed the ceremony.

The bride was attended by Miss Augusta Peters as maid of honor, Mrs. Neville S. Buck as matron of honor(Mrs. Richards S. Reamer, a sister-in-law, and Miss Katherine Rose as bridesmaids. Clifford G. Wassal was best man for Mr. Turner and Edward Randall, John Dean and Robert Smith served as ushers. Donald Wassal, young son of Mr. and Mrs. Clifford G. Wassal, carried the wedding ring on a heart-shaped satin cushion.

The bride wore a gown of peau d'ange lace in a deep ivory tone, made on close fitting lines with a short train. The bodice had short double puffed sleeves and a cowl neckline. Her veil of ivory-tinted tulle fell from a cap of the lace adorned in orange blossoms and she carried lilies of the valley, bride's roses and baby's breath. Her attendants were in summery frocks in pastel shades. The maid of honor wore green chiffon and the bridesmaids were in frocks of point de sprit in shades of yellow, pink and orchid. They carried bouquets of roses to harmonize with their gowns.

After the honeymoon Mr. Turner and his bride will live in Abilene, Tex.

St. Louisans at Resorts in Michigan

Continued From Page One.

poon arrived today to visit Mrs. Louise Witherspoon and Mrs. Leonard Matthews.

Mr. and Mrs. J. M. Travis and their family have opened a cottage on the Belvedere.

Mr. and Mrs. LeRoy Sager, with their daughter, Miss Grace, arrived recently to spend the remainder of the season.

Mr. and Mrs. Frank Martin of Rochester, N. Y., and Mr. and Mrs. Chester Daugherty of St. Louis drove to Charlevoix to spend the week-end as guests of Mr. and Mrs. J. M. Travis.

Miss Jane Caulfield, daughter of Gov. and Mrs. Henry S. Caulfield, has been the guest of Miss Althea Hickey during the past week.

Miss Hilda Hutsel of Detroit, Mich., arrived the end of last week to be the guest of her classmate at Wellesley, Miss Katherine Carrier.

Charles B. Fox put his speed boat in the water last week. Mr. and Mrs. Russell Lortz have launched their boat also.

Mr. and Mrs. Earl O. Mills recently opened the Allen cottage on the Belvedere. Mr. Warren Flynn Jr., who is a student at the University of Virginia, drove to Charlevoix to join them as soon as school was out. Mrs. Caroline Marsh and Mrs. Alberta Allen arrived with Mr. and Mrs. Mills.

Mrs. John Wallace Fristoe entertained at a bridge luncheon at the Belvedere Hotel Wednesday. Mrs. W. Palmer Clarkson, Sr., who is the guest of Mrs. E. N. Beach, and Mrs. Beach—were among the guests.

Mr. and Mrs. W. Palmer Clarkson Jr., with their two children, have arrived here.

Miss Rosebud Valier gave a beach party last Tuesday night for Courtland Carrier, George McKay, Sally Ann Currie and Florence Mary Allen. Miss Allen returned to St. Louis today. After the party the guests attended the dance at the Belvedere Casino.

Mr. and Mrs. Clifford B. Allen are guests at Hotel Hallett.

Junior Hadassah Dance.

The annual roof garden dance of the Junior Hadassah will be given this evening at the Jewish Old Folks' Home. The proceeds are to be donated to the Palestinan Orphan Fund.



MISS EVELYN HURSEY, daughter of Mr. and Mrs. Clinton Hursey of East St. Louis, whose engagement to Dr. H. Lewis Glynn, 401 N. Euclid avenue, has been announced. —Ashen-Brenner.



MISS DOROTHY CATHERINE PAPE, daughter of Mr. and Mrs. Martin J. Pape, 4506 Red Bud avenue. Her wedding to Dr. Eugene W. Russell of St. Louis will take place Sept. 24. —Dieckman.

MRS. D. L. EASLEY, a bride of last month. Before her marriage she was Miss Dolores Louis, daughter of Mr. and Mrs. Frank Louis, 2732 University street. —Jules Pierlow.



MISS JUANITA SCHWARZER, daughter of Mr. and Mrs. Albert L. Schwarzer, 6005 S. Grand boulevard, whose marriage to Paul W. Windmueller, son of Mr. and Mrs. George W. Windmueller, 3804 Dover place, will take place Saturday, Sept. 24, at St. Stephen's Church.

MISS ELIZABETH KINLEY of Kansas City, Mo., who is visiting Miss Winifred Caldwell, daughter of Mr. and Mrs. J. Handly Caldwell, 16 Algonquin Lane, Webster Groves. —Strauss

Notes of Summer Holiday Travel

Continued From Preceding Page.

Portland place, at their summer home, Southampton, L. I., are leaving tomorrow for Wequetonsing, Mich., to spend the remainder of the season visiting Mr. Pettus' mother, Mrs. Charles Parsons Pettus, 23 Westmoreland place, at her cottage.

Mr. and Mrs. Meredith C. Jones of the Kingsbury apartments, and their children, Lila and Meredith Jr., left Thursday for Chambersburg, Pa., where they will spend two weeks.

Miss Virginia McVoy, daughter of James A. McVoy, 20 Westmoreland place, will return late this month from a series of visits in the East. She spent a month visiting Miss Joan Pangman, daughter o Mr. and Mrs. Cecil C. Pangman 4654 Pershing avenue, at Algonquin Park, Ontario, and now is visiting Miss Mary Taft of Cleveland.

Mr. and Mrs. Louis E. Dennig of Brentmoor have gone to Charlevoix, Mich., where they will spend a month visiting their daughter-in-law, Mrs. Louis S. Dennig, also of Brentmoor, at her cottage.

Mrs. Frederick E. Niedringhaus, 434 Lake avenue, and her three children left last Sunday for Douglas, Mich., to spend the rest of the season at their cottage.

Mrs. John H. Duncan, 4404 Lindell boulevard, left Thursday for Kansas City, where she will be the guest of Mrs. McKinney Grier for two weeks.

Miss Irene Williams, daughter of Mrs. John T. Williams, 5635 Waterman avenue, has returned from Alexandria, Minn., where she spent the summer with her aunt, Mrs. Thomas W. Carter of the Forest Park Hotel, at her cottage there. Miss Williams will return early next month to remain with her aunt until she closes her cottage in October.

Miss Sarah L. Tower, 27 Vandeventer place, sailed recently on the Majestic for a six-month sojourn abroad. She will spend most of her time in Paris.

Jefferson Barracks

Items of Social Interest From the Army Post.

COL. and MRS. WALTER KRUEGER entertained Capt. and Mrs. Guy W. Skinner, Capt. and Mrs. Nels L. Soderholm and Lieut. Roland R. Street at dinner Thursday evening.

Lieut. Joseph P. Catts, who has been assigned to duty in the Hawaiian Islands, will leave with his wife and his son, Joseph Jr., Sept. 1.

Dr. and Mrs. Kemp Martin of the Veterans' Hospital departed by motor last Sunday for Eldorado, Mo., for two weeks.

Mrs. Ellen Davis of Bronson, Mich., is a guest at the home of her daughter, Mrs. Oral E. Clark.

Miss E. Cornwall, who has been stationed at the Jefferson Barracks Veterans' hospital for several years, departed Tuesday for Albuquerque, N. M., where she will be on duty at the U. S. Veterans' Hospital.

Maj. and Mrs. Russell Sperry of Fort Reno, Ok., and their two children were the guests Tuesday and Wednesday of Capt. and Mrs. Edwin T. Wheatley.

Miss Viola Ferguson of the Army Nurse Corps departed Monday for Springfield, Ill., where she will visit her mother.

Mrs. Lee Pollack was hostess to the members of her bridge club Tuesday afternoon. The guests were Mrs. Robert C. Cotton, Mrs. Thomas L. Smith, Mrs. Aubrey J. Bassett, Mrs. William H. Irvine, Mrs. Wallace W. Brier Jr., Mrs. Oswaldo de la Rosa and Mrs. John T. Westermeier.

Capt. Harold Haney spent last week-end visiting friends in Columbus, O.

Mrs. Harry Crowe and her daughter, Jane, of De Soto, Mo., were guests of Capt. and Mrs. Edwin T. Wheatley last week-end.

Dr. and Mrs. Harold Freed and their daughters, Marion and Ava Lou, returned to the Veterans' Hospital Monday after a two weeks' visit to Mrs. Freed's parents at Fort Worth, Tex.

Mrs. Edward L. Trett departed Tuesday for Taylorville, Ill., to visit her mother, Mrs. Harry Johnson. She was accompanied by her sons, Robert and Theodore.

Mrs. H. C. Melick of New York City, grandmother of Mrs. John T. Westermeier, arrived Thursday to visit Lieut. and Mrs. Westermeier.

Dr. and Mrs. R. E. Doyle and family returned to the Veterans' Hospital after several days' visit in Omaha, Neb.

Dr. E. T. Gallagher, who is on duty at the Veterans' Hospital, departed yesterday for a vacation.

Mrs. John T. Simms of Mineral Wells, Tex., is visiting her daughter, Mrs. William W. Harris.

Capt. R. C. D. Nemo was a guest last week-end of Capt. and Mrs. Nels L. Soderholm. He was on his way to Fort Leavenworth, Kan.

Discussion on Art Exhibit.

Miss Caroline Gleick of the educational department of City Art Museum in Forest Park will discuss the current exhibition of American painting Tuesday morning at 11 o'clock. This will be the first of a series of six weekly talks on the exhibition. Each will cover a separate group of the paintings.

Weddings and Engagements

THE marriage of Miss Julia Mechling, 3553 Lindell boulevard, daughter of the late Mr. and Mrs. J. S. Mechling and Damon Kerby, 605 Clara avenue, son of Mr. and Mrs. William B. Kerby, Pueblo, Colo., took place at noon Wednesday at St. Peter's Episcopal Church, the Rev. Rufus D. S. Putney officiating. Miss Loraine Harelson, Clinton, Mo., was the bride's only attendant and William E. Buder was best man for Mr. Kerby.

Mrs. Kerby is formerly of Casper, Wyo. She was graduated from Christian College, Columbia, Mo., and later attended the University of Wyoming and the University of Nebraska. Mr. Kerby, formerly of Pueblo, is a member of the Post-Dispatch sports staff. Mr. and Mrs. Kerby will live at 5735 Enright avenue.

Mr. and Mrs. Max Diamond, 6303 Enright avenue, announce the engagement of their daughter, Miss Fae Diamond, to Charles H. Greenburg of St. Louis. No date has been set for the wedding.

Closing Time for Foreign Mail.

Parcel post for Germany and Great Britain and full European mails will close at 9 o'clock tomorrow night at the main Post-office, Eighteenth and Walnut streets.

THE MOST INTERESTING ANNOUNCEMENT IN THE SHOE WORLD

ENNA JETTICK SHOES for WOMEN

Now $4.40 and $5.00 NEW Fall Styles WIDTHS AAAAA TO EEE Sizes 1 to 12

formerly $5 and $6

Complete showing of NEW Straps, Pumps and Ties. See them tomorrow—at all of our FOUR SHOPS.

Huette's WONDERFUL SHOES ENNA JETTICK

"You need no longer be told that you have an expensive foot!"

Expert Fitting Service by Enna Jettick Trained Men

Enna Jettick MELODIES Every Sunday 7 P. M.—KWK Mail Orders Invited

And Now ENNA JETTICK HOSIERY AT 79c (Companion Value to Enna Jettick Shoes)



Black Kid, Brown Kid, White Kid — Black Suede, Brown Suede, Black Calf — Dull Mat Kid, Mauvette Calf, Brown Calf — Patent, Moire, Elk

Fashionable Trims and Low, Medium or High Heels

714 WASHINGTON—420 N. SIXTH—6331 DELMAR—6115 EASTON

58--$78

r Fox — Eastern Mink
urgandy — Cross Fox
Fox — Kolinsky
— Persian

the elegant furs found on highest-
ats . . . and our Coats are lavishly
with them. They're Coats of fin-
ials in the broad-top straight
uette that Paris says is "right."

(Coats—Third Floor.)

These 'Gilt-Edge' Coats in August

The CHOICE Pelts Are Used to Make These Perfectly Elegant Coats . . . at Their Early-Season Low Price!

When you buy a Fur Coat at Sonnenfeld's, you buy with 51 years of Fur Quality knowledge and value. That's why you get DEPENDABLE Furs as well as the smartest styles at minimum prices.

Hudson Seal

The fur that is perennially smart, in self-trimmed styles or with gorgeous Fitch, Ermine, Jap Mink $148

(Furs—Third Floor.)

Sale! Muskrat Fur Coats $39 Northern Seal* Luxuriously Trimmed



Sizes 14 to 40

A record low!

Prevailing price $65-$75

Not job lots...not coats "picked up". No, indeed. Every coat is of selected pelts . . . made under our supervision with the care given our higher priced coats . . . All new models . . . in the latest styles. A marvelous "buy"!

Northern Seal Coats richly trimmed with FITCH • PERSIAN JAP. MINK • WEASEL

Muskrat Coats Dark or silver-and-dark combination.

Styled by Lane Bryant

Fur coats in Sizes to 56 at feature prices.

Northern seal with fitch $39

Silver and dark muskrat . . . $39

Lane Bryant

SIXTH and LOCUST

* buck rabbit

STOUT WOMEN



Sale!
New Fall Dresses
Worth $16.75
$10
Advance Styles!

These Dresses look and fit like much more expensive dresses. Printed crepes, velvet and lace combinations. Contrasts and many, many others in the smartest new Fall colors.

Sizes 20 plus to 30 plus, 37½ to 47½ and 34 to 56.

Stout Arch Shoes
Priced for Immediate Clearance!
Values to $7.75
$3.97



Scientifically constructed with built-in arch support and long-wearing leather! Widths AAA to EE. Sizes 1 to 12.

Lane Bryant Basement

Ferguson

MRS. MAX MARTIN and children, 1205 Lawrence avenue, left yesterday to visit her parents, Dr. and Mrs. G. P. Smith of Naples, Mo.

Miss Ralph Magnus and son Ronald of Bradley avenue are visiting relatives in Sparta and Chester, Ill.

Miss Grace Magnus, 500 Tiffin avenue; Miss Pauline Matlacha, St. Louis, and Miss Mabel Glanzman, Bellaire, Mo., have returned home from Rock-a-Way Beach, Lake Taneycomo.

Mr. and Mrs. George Burg, 229 Tiffin avenue, entertained Friday at an picnic supper in honor of Miss Emma Bennett's birthday. The guests were Georgia Bennett, Mrs. E. H. Denk, Mr. and Mrs. Earl Denk, Mr. and Mrs. L. V. Fraley Jr., L. V. Fraley Sr., Mr. and Mrs. Edward Murphy and family, all of St. Louis.

Mr. and Mrs. Walter Bienstock, St. Louis, were the guests Tuesday of Miss Anna May of Hairtown avenue.

Dr. W. J. Williams of Baldwin, Kan., visited Sunday with his brother, Fred Williams, 234 Tiffin avenue.

Mr. and Mrs. V. C. McClure and children of Tiffin avenue have returned home after a vacation in California.

Mrs. Frank Miller of Liberty, Mo., was the week-end guest of Mrs. Edgar Chase, 224 Tiffin avenue.

Miss Olive Stovall of Sullivan, Mo., is the week-end guest of Miss Betty Rose Skinker, 229 Harrison avenue.

Mrs. Samuel Lyle and children, 426 Tiffin avenue, have returned home from the East.

Mr. and Mrs. I. Skinker, 229 Harrison avenue, are in Hannibal, Mo., visiting friends.

Friends surprised Mr. and Mrs. J. Buchanan at 221 Roberta avenue last Sunday, the occasion being their twenty-fifth wedding anniversary.

Mr. and Mrs. R. F. Holden, Robert and Ruth Holden of 229 Garden road will leave this week for Michigan.

Mrs. Emma Bonner of Indiana is visiting her nephew, Emil Dandoit, 230 North Florissant road. She and Mrs. Howard Bonner of Mexico were luncheon guests Friday of Mrs. Winifred Gettler, 230 North Florissant road.

Notes of St. Louisans At Wisconsin Resorts

EPHRAIM, Wis., Aug. 20.

MR. AND MRS. PETER L. KRAUS and children, Louise and Bobby, Webster Groves, have rented a log cabin at Stoneywood Inn.

Mr. and Mrs. Frederick S. Plant, Webster Groves, have arrived to open their cottage for the rest of the summer and early autumn.

St. Louis guests at Hotel Ephraim include Mr. and Mrs. Otto Patterson and family, Mr. and Mrs. Hayden Tanner and daughters, Miss Helen and Miss Melba, and Miss Kathryn Clifford.

Mrs. Philip H. Hale Jr. and Miss Virginia Leigh Cook, Webster Groves, are guests at the Anderson Hotel.

FISH CREEK, Wis., Aug. 20.

Dr. and Mrs. Grover Liese and children, Dorothy and Grover Jr., have arrived at the Welker resort.

Mr. and Mrs. Tom Murphy and Mr. and Mrs. Louis Bestecke recently arrived at Fish Creek. They are stopping at Hotel Thorp with St. Louis friends.

Parent-Teacher Council to Meet.

The St. Louis Council of the National Congress of Parents and Teachers will hold its first meeting of the season Thursday at 1:30 p. m. at Hotel Statler, Mrs. E. Schlagenhauf presiding. There will be a round table discussion on "What Makes a Successful Parent-Teacher Association?"

East St. Louis

MRS. HAROLD G. BAKER of Country Club place was hostess to the members of her bridge club and several guests at luncheon at her home Thursday afternoon. The guests were: Mrs. Wallace Thomas of St. Louis, Mrs. Harry S. Kramer Jr., Mrs. Fred W. Kindt Jr., Mrs. Jesse Lilley, Mrs. Andrew W. Kerrin, Mrs. Stephen D. Easton Jr., Mrs. John C. Roberts, Mrs. Grant L. Curtis, Mrs. Theodore A. Eggmann, Miss Marion Hilding and Miss Susie Lee Moore.

Mrs. Jack Small of Oakmont, Pa., is the guest of her parents, Mr. and Mrs. Edgar P. Holley, 1835 Baugh avenue.

Dr. and Mrs. G. E. Schaefer of Signal Hill boulevard and Mrs. Bruce A. Campbell of Oak Knoll are the guests of Mr. and Mrs. G. Locke Tarlton at their cottage at Minocqua, Wis.

Mr. and Mrs. Richard M. Moss of Country Club place have returned from Grand Haven, Mich., where Mrs. Moss has spent the summer with her grandmother, Mrs. Joseph Nester.

Prof. and Mrs. Frank L. Brevoort of Colleg avenue have returned from New Haven, Conn., where Prof. Brevoort attended the summer session at Yale.

Mrs. Stephen D. Easton Jr. and her two sisters, Miss Esther and Miss Eugenia Meierle, 527 Washington place, have returned from a month's visit in Denver, Colo.

Mrs. C. P. Wiedemann and her two daughters of Beaumont, Tex., are the guests of Mrs. Wiedemann's father, Judge C. B. Thomas, 835 North Fourteenth street.

Mrs. Catherine Coombs, 545 Washington place, is in Montreal, Canada, where she will meet her daughter, Miss Cecile Coombs, who has been spending the summer in Europe.

Miss Winnifred Halpin, 733 North Twenty-fourth street, is spending the week in Chicago the guest of Mrs. Cecil Maxey Smith.

Mr. and Mrs. McKinley Edmiston of Signal Hill boulevard have returned from Michigan Beach, Mich., where they spent several weeks.

Mr. and Mrs. W. B. McGrew, 649 North Twenty-third street, have returned from a week's visit in Champaign, Ill. Mrs. McGrew will depart this week to spend several weeks in Youngstown, O., and New York.

Miss Helen Fitzsimmons of the Charlton apartments will return this week from Chicago, where she has spent the summer.

Mrs. Russell E. King, 1761 North Park drive, was hostess to the members of her bridge club at dinner at her home Wednesday evening.

Mr. and Mrs. J. R. Stegman of Granvue drive returned yesterday from a two weeks' visit in the Ozarks.

Miss Virginia McQuillkin, 4618 Lincoln avenue, has returned from Philadelphia, Pa., where she spent several weeks with her brother-in-law and sister, Mr. and Mrs. Homer Bell.

Mrs. J. T. Sullivan and her daughter, Miss Gertrude, 1761 North Forty-fifth street, have returned from a month's visit in California.

Mrs. Herman Koch and Mrs. Lynn Cunningham of Trenton, Ill., are the guests of Dr. and Mrs. Robert B. Ellis, 515 North Twenty-fourth street.

Robert Barrett of Evanston, Ill., is the guest of Mr. and Mrs. James A. Reid of Granvue drive.

Mrs. John Tansey of Detroit, Mich., returned to her home yesterday, after spending two weeks with her sister, Mrs. Frank B. Bolte, 1213 College avenue.

Mr. and Mrs. Henry Winning, 651 North Thirty-ninth street, are spending two weeks in Harrisburg, Ill.

Miss Clela Guthrie of Chicago will arrive this week from Los Angeles, Cal., where she has spent the summer, to be a guest for several days of Miss Virginia O'Leary, 1625 North Forty-fifth street.

Mrs. Anna O'Keefe and her daughter, Miss Helen O'Keefe of North Forty-fourth street, have returned from a visit of two weeks at The Dells in Wisconsin.

Mrs. William Helfrich, 1422 Baugh avenue, is spending the week at Chautauqua, Ill.

Mrs. Clifford E. Halpin of the Linden Apartments is in Centralia, Mo., spending several weeks with her parents.

Mr. and Mrs. Bart E. Schmitt of North Ninth street have returned from a short visit to Terre Haute and Indianapolis, Ind.

Mrs. J. William Harrington, 1635 North Twenty-fifth street, will spend several days this week in Carbondale.

Miss Cynthia Trammel of Brom avenue and Miss Florence Bean of North Twenty-fifth street have departed for Chicago to spend two weeks.

Mrs. Frank G. Taylor of North Forty-third street will entertain at her home tomorrow afternoon at a birthday party for her daughter, Miss Winnifred Jean Taylor. There will be 20 guests.

Mrs. William H. Emens of North Twenty-second street is spending a week in Pinckneyville, Ill.

Webster College Luncheon.

A group from the Webster College Woman's Club, Mrs. H. T. Bussmann, Mrs. John L. Delmore, Mrs. John Fitzgerald and Mrs. George E. Wibracht, will give a luncheon and bridge party at 12:30 p. m. Thursday afternoon, Oct. 27, at the Town Club for the benefit of Webster College.

Parties of Week And Other Events

MRS. ROBERT L. TAYNE, 5271 Waterman avenue, was hostess at a luncheon Tuesday afternoon at her home in honor of her niece, Mrs. Ernest McCleod of Kansas City, who is visiting her. The guests included Mrs. Will Kuhn, Mrs. Leslie Prawley, Mrs. Jewel Wassell and Mrs. L. L. Stephenson.

A group of the married and unmarried members of the social set who are home for the summer, gave picnic supper Friday evening at Kinloch Farms, Florissant. Later they attended the performance on a showboat.

The Alpha Sigma Phi alumnae gave a supper dance at the Meadowbrook Country Club Tuesday evening. John H. Pohlman, president of the local alumnae association, was host.

Mr. and Mrs. Harry G. Meyer, 1504 Timberlake avenue, St. Louis County, gave a surprise birthday party last week for their daughter, Miss Gladys, at their cottage near Times Beach on the Meramec River. The guests were Mr. and Mrs. John Tschudy and their daughter, Miss Marion; Mr. and Mrs. Arthur Biedermann, Miss Ella Hermann, Miss Celia Klemme, Miss Gladys Hagenmaster, Miss Sally Haupt, Miss Estell Barrett, Mr. and Mrs. Cyril Eker, Mr. and Mrs. Gene Gibson, Miss Ruth O'Neil, Joseph Faber, John Barry, Gene Hunter, Edward Tuskey, James Murry, Harry Aschentrup, Jack Kern, Mr. and Mrs. William Jendrske and Harry Fetcher.

Members of the Study Craft Club will give a picnic Tuesday at the home of its president, Mrs. G. E. Church, St. Clair, Mo.

St. Ann's Society of St. Phillip's Neri Church will give a indigo party tomorrow afternoon at 1:30 o'clock at the Coca-Cola plant.

The Roosevelt High School Mothers' Circle is sponsoring a card party Tuesday afternoon at 1:30 o'clock, at the St. Louis Dairy, Twentieth and Pine streets. The committee in charge of arrangements includes: Mrs. Henry Lewis, chairman, and Mrs. James Wiley, Mrs. William Stephens, Mrs. Charles Benedikt, Mrs. F. M. Bristol and Mrs. William Melick. Mrs. Guy Randall is president of the organization.

Mrs. Mary Logan Tucker, vice-president of the National Daughters of 1812, of Washington, D. C., will be the guest of honor Tuesday afternoon at a tea given by Mrs. H. R. Kreitz, president of the St. Louis chapter, and Mrs. L. M. Otley, special secretary national, at the residence of Mrs. Kreitz, 4900 Flora place.

The Cheer Club will give its annual card party Saturday afternoon, Nov. 19, at the Forest Park Hotel. The proceeds will be donated to charity. Mrs. A. A. Cervarics is president of the organization.

Delta Gamma Pi Sorority will hold its annual outing today at Sylvan Beach, Meramec Highlands. Miss Rose Bunzer is president of the sorority.

Dr. George Francis Donovan, president of Webster College, and Mrs. Donovan entertained Indy, surviving at a fanciful dinner at their home in Webster Groves in honor of the Rev. Gilbert Geraghan, S. J., his director of the department of history at St. Louis University, who is leaving next week for Chicago. Father Geraghan will remain in Chicago for about six months and then proceed to Rome, where he will take up the duties of historian of the Jesuit Order of North America. Among other guests at the dinner were Dr. Thomas O'Connor of Syracuse, N. Y., and Bernard Muller-Thyme of Kansas City.

EUGENE PERMANENT $3



Positively All Waves Complete

Frederick's Vita Tonic $3

This is not just an ordinary wave, but a real NATURALLY CURLY Wave. Known all over the world for its beauty and lasting qualities. You may expect and receive only the best at RAYS. And remember, we always do under the personal supervision of one of the

THREE RAY BROTHERS

SHAMPOO AND FINGER WAVE, 35c

RAYS BEAUTY SHOPS INC.

RAYS SPECIAL $1.95 PERMANENT

821 Locust CEn. 1910
7227 S. Broadway Riv. 9422
3964 Easton EVerg. 4700

Kline's
606-08 Washington Ave., Two to Sixth Street



A Special Purchase of Twelve
Genuine MINK Fur Coats
The Kind That Sold for $2000 to $3000 Only a Few Years Ago
$495 $695

The most regal of all furs . . . Mink . . . is now available to just twelve St. Louis women at prices that heretofore have been deemed impossible. Every one is a genuine masterpiece of the furrier's art . . . and is fashioned in a manner to set off the glorious beauty of mink skins.

Deferred payments may be arranged

KLINE'S . . Third Floor

STIX, BAER & FULLER
GRAND-LEADER
DOWNSTAIRS STORE

Mothers! Fill the Children's Every Need at Emphatic Savings in the

School Sales!



GIRLS' COAT SETS
New "Chin Glo" Coats With Berets to Match . . . Special
Double-breasted coat with belt, notched collar and two tailored pockets. Raglan sleeves; kasha suede lined. Green, navy, wine, tan and cocoa. Sizes 7 to 14. $5

New Wash Frocks for School
Smart youthful styles in cotton pongee, prints and suitings—dots and figures; long or short sleeves. Sizes 7 to 14. Also bipomer dresses, 7 to 10. $1
Other New Fall Frocks, $1.95 to $3.95

Tots' All-Wool 3-Pc. Coat Sets
Priced Extra Special . . . $4.95
All-wool Whitney Chinchilla cloth sets; coat, leggings with helmet or beret; navy blue; sizes 1 to 6 years.

59c Slips and Combinations
39c
Neatly made of fine muslin; lace or embroidery trimmed. Combinations have elastic knee. Sizes 2 to 14 years.

Print Panty Frocks and Baby Boys' Broadcloth Suits; 2 to 6 years 59c
Rayon Combinations; motif trimmed; elastic or French knee; 2 to 14 years . . . 49c
Child's 39c Rayon Bloomers; elastic or French knee . . 25c

Boys' Wool Knickers
Neatly tailored of good, strong fabrics that will hold their shape . . . popular brown and gray shades; full cut, roomy garments. Full lined. 95c
Boys' $7.00 Wool Suits . . . $5.59
Two-button, single-breasted coat, full lined, and vest and 1 pair full-lined golf knickers; new brown and gray shades; sizes 6 to 16.
Boys' "Model" Brand Shirts . . 55c
Fine broadcloths in new fancy patterns; some plain shades; high neck, long sleeve style; guaranteed colorfast. Blouses at 45c
Boys' $1.29 Irish Linen Knickers, full blouse knee, 89c
Boys' 79c All-Wool Shorts, belt, buckle to match, 59c
Boys' $1.19 Wool Sweaters, V neck, slipover 89c
Boys' Wool Long Pants, made of wool suitings . . $1.00

25c Anklets and Half Socks
Rayon plaited over lisle ANKLETS; fancy patterned ribbed cuffs; reinforced; sizes 6 to 10. HALF SOCKS in fancy patterns with plain tops; slight irregulars; sizes 5 to 8½. Three pairs, 55c. 19c
Boys' Fancy Golf Socks 20c
Three-quarter length with plain color, ribbed, turnover cuffs.

Children's Sturdy Shoes
Black or Brown . . . $1.49
Strong, dependable leathers with long-wearing retanned leather soles. OXFORDS . . . STRAPS . . . HIGH SHOES; sizes 8½ to 2 . . . A to D widths.

Boys' Strong School Shoes
Sizes 1 to 6 . . $1.95
Black gunmetal Oxfords and high Shoes with extra strong, long wearing soles; will stand the hard wear and scuffing boys give their shoes.



EXTRAORDINARY PURCHASE AND SALE OF 964 NEW RAYON
LACE PANELS



. . . IN TWO GREATLY UNDERPRICED GROUPS

Irreg. $1.98 to $2.98 Grades: $1.33
Irreg. $3.48 to $4.98 Grades: $1.66

FILET . . . SHADOW LACE . . . NOVELTY WEAVES in scores of handsome patterns. Tailored or scalloped styles with 3 and 6 inch fringe. Light and dark colors. 40 and 45 inches wide. Such rare values demand an early selection.

3 O'CLOCK SPECIAL!



All-Rayon French Crepe
Pink, White . . 29c
1000 yards of 49c quality go on sale at 3 o'clock Monday. Fine, firm finish—39 inches wide. No mail or phone orders.

ST. LOU

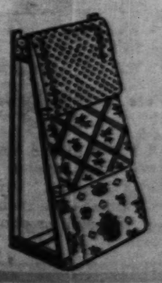
STIX

A Special Purchase!
Lapin* Jac
—Of Regular $29.50 Q
An August Sale Featu
$19
The little Fur Jacket has a b
the new mode . . . and the Fur S
advantage of a fortunate opport
them to you at an exceptional
. . . soft, warm, clinging, not t
fashions these brief little mod
sleeves and new collars; in colo
perfect with your Fall clothes:
Black . . . Nutria Brow
Rose-Beige . . . Parch
*Coney.

Rogers & Bro
FLATWA



50-Year Guarante
"Paisley" and "Ma
jestic"—You Sav
A large assortm
pieces of this n
Flatware, includi
knives. Guarante
the original Roge
sive with Stix, Ba
26-
Re
A
pieces,
dle sta
steel k
in a tu
proof
SEPARATE PIE
$2.50 Set of 6 Teaspoons, 89c
$5 Set of
$5 Set of 6 Tablespoons . . $2
$13 Set of 6 Stainless Knives . . .
$6 Set of 6 Salad Forks . . . . .
$4.75 Set of 6 Butter Spreaders . .
Other Novelty and Staple
fered at Proportionately Lo
Purchase on the Budget
First Payment as Low as
—Aisle 1 and Thrift Ave



39c
Paper
In the Popul
"Craftex" Eff
You can ha
Paper on your
ingly small cos
Also beautiful
arn patterns (
dars), guarante
Other W
Specials—

College, and ined last ave- inner at their over in honor Garraghan, S. he department uis University, week for Chi- ghan will re- main in Chicago for about six months and then proceed to Rome, where he will take up the duties of historian of the Jesuit Order of North America. Among other guests at the dinner were Dr. Thomas O'Connor of Syracuse, N. Y., and Bernard Muller-Thyme of Kansas City.

UGENE
ERMANENT
$3
Frederic's Vita Tonic $3
ordinary wave, but a per- KNOWN Wave, famous all s beauty and lasting quali- and receive only the best mber, each shop is under the of one of the
AY BROTHERS
FINGER WAVE, 35c
RAYS SPECIAL PERMANENT $1.95
821 Locust CEn. 1910
7227 S. Broadway Riv. 9422
5964 Easton EVerg. 4700
TY SHOPS INC.

FULLER
STORE
mphatic Savings in the
ales!
ETS
$5
hool suit- Sizes $1
.95
kers
5c
55c
in new fan- ome plain neck, long ranteed col- ouses at 45c
knee, 89c natch, 59c .....89c gs..$1.00
Socks
19c
.....20c nover cuffs.
Children's Sturdy Shoes
Black or Brown... $1.49
Strong, dependable leath- ers with long-wearing re- tanned leather soles. OX- FORDS . . . STRAPS . . . HIGH SHOES; sizes 8½ to 2 . . . A to D widths.
Boys' Strong School Shoes
Sizes 1 to 6.. $1.95
Black gunmetal Oxfords and high Shoes with extra strong, long wearing soles; will stand the hard wear and scuffing boys give their shoes.
3 O'CLOCK SPECIAL!
All-Rayon French Crepe
Pink, White.. 29c
1000 yards of 49c qual- ity go on sale at 3 o'clock Monday. Fine, firm finish—39 inches wide. No mail or phone orders.

See Our Downstairs Store Announcement on Opposite Page

STIX, BAER & FULLER
GRAND-LEADER



A Special Purchase!
Lapin* Jackets
—Of Regular $29.50 Qualities! An August Sale Feature at
$19
The little Fur Jacket has a bright future in the new mode . . . and the Fur Shop has taken advantage of a fortunate opportunity to bring them to you at an exceptional saving. Lapin* . . . soft, warm, clinging, not too heavy . . . fashions these brief little models, with new sleeves and new collars; in colors that will be perfect with your Fall clothes:
Black . . . Nutria Brown . . . Rose-Beige . . . Parchment
(Third Floor.)
*Coney.

ARCH PRESERVER SHOE
REG. U.S. PAT. OFFICE
"KEEPS THE FOOT WELL"

Monday Morning Begins an Eagerly Awaited Event . . . the First Showing of New Fall Styles in the August Sale of
Arch Preserver Shoes
You Save Substantially— Right at the Beginning of the Season!
$7.95
Yes . . . Arch Preserver Shoes for Fall are a brand-new revelation of how truly smart comfortable Shoes CAN be . . . and their built-in health features and scientific designing are still the best thing you can do for your feet if you value comfort. This collection highlights important Fall modes:
Oxfords, Pumps
Strap Slippers
Black or Brown Kid
Black or Brown Suede
(Second Floor.)


Strap Slipper in black or brown suede or kidskin, with patent trimming.....$7.95


The higher-cut Pump is smart; black or brown kid; special.....$7.95

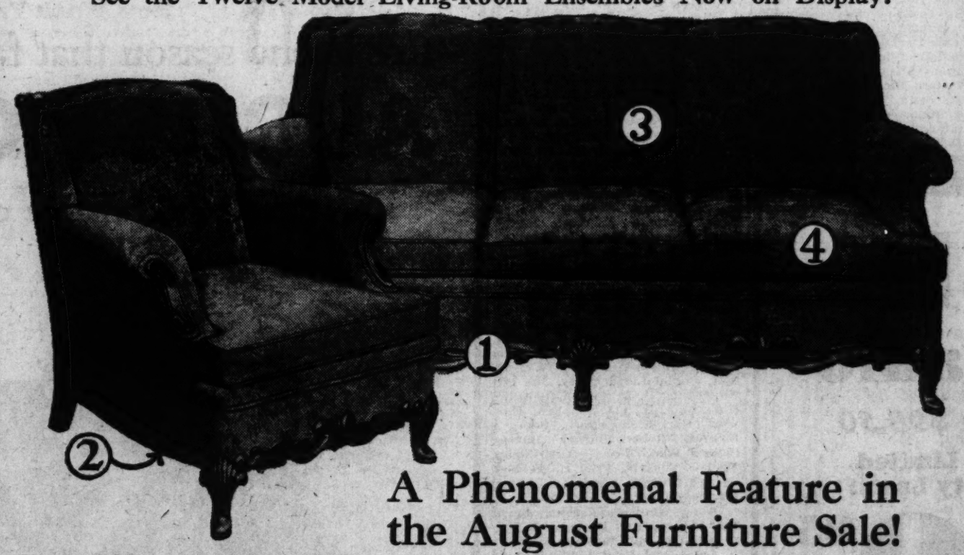

Perforations smartly trim this Oxford Tie in black or brown kid.....$7.95


T-strap Slipper, just tailored enough; black, blue or brown kid $7.95


Oxford Tie in brown or black kid with snakeskin "bowknot" insets.....$7.95


Here's smart simplicity in a center-buckle Strap Slipper of black or brown kid, $7.95

See the Twelve Model Living-Room Ensembles Now on Display!



A Phenomenal Feature in the August Furniture Sale!
2-Pc. Living-Room Suite
Carved Mahogany Frame
$124.50
Made to Sell for $179


$17.95 Duncan Phyfe Table
Finished in Walnut or Mahogany!
This good-looking Drum Table features every authentic detail of the Duncan Phyfe style! Pedestal base, brass claw feet, top 30 inches in diameter. Now.....$10.75

1. Solid Mahogany Carved Frames
Individuality is given by use of fine mahogany, beautifully carved, for the frame, top rail and armplates.

2. Genuine Crown Webb Construction
Heavy burlap held in place by 16 auxiliary springs and heavy metal cleats, so the springs will not sag!

3. Choice of 29 Fine Covers
Damasks, tapestries, rayon friezes, reps and mohairs—in figured, and self-toned effects! Rust, green and brown.

4. Sturdy Spring-Filled Cushions
Dozens of individual coil springs surrounded by layer felt, form the loose seat and attached-back cushions!

First Payment $13—Balance Monthly!
Sixty Different Types of Living-Room Suites—All New—in the August Sale
(Seventh Floor.)

Rogers & Bros. A-1
FLATWARE



50-Year Guarantee "Paisley" and "Majestic"—You Save 60%
A large assortment of desirable pieces of this nationally-known Flatware, including stainless steel knives. Guaranteed for 50 years; the original Rogers make. Exclusive with Stix, Baer & Fuller.
26-Piece Set
Regularly $29.50
A complete Set of 26 pieces, including hollow-handle stainless steel knives, in a tarnish-proof chest... $11.95
SEPARATE PIECES
$2.50 Set of 6 Teaspoons, 89c
$5 Set of 6 Tablespoons..$2
$5 Set of 6 Dessert Spoons, $2
$5 Set of 6 Forks.....$2
$13 Set of 6 Stainless Knives.....$5.20
$6 Set of 6 Salad Forks.....$2.40
$4.75 Set of 6 Butter Spreaders.....$1.90
Other Novelty and Staple Pieces Offered at Proportionately Low Prices!
Purchase on the Budget Plan.
First Payment as Low as $1.00
(Aisle 1 and Thrift Avenue, Street Floor.)



39c Wall Papers, Roll
In the Popular "Craftex" Effect 14c
You can have this distinctive Paper on your walls for a surprisingly small cost! 30 inches wide. Also beautiful Colonial and modern patterns (sold only with borders), guaranteed sunfast.
Other Wall Paper Specials—5c, 19c, 29c
(Sixth Floor.)

Webster Groves

MR. AND MRS. EGBERT W. NOWLIN, 24 Clara avenue, who have been spending the summer traveling through Europe, are expected home next week. Mr. Nowlin is principal of Bristol School.

Mr. and Mrs. Henry Brown, 3 Oak terrace, left Friday by automobile for a week's visit at Wagoner, Ok.

Announcement was made last week of the engagement of Mr. and Mrs. Brown's daughter, Helen, to Milton Epstein of Milwaukee, Wis. The news was told at a luncheon given by Miss Brown Thursday afternoon she was the guest of honor at a luncheon and stocking shower given by Miss Jane Scholz, 63 Maple avenue.

Mr. and Mrs William C. Tompkins, 204 Spencer road, arrived home last week from a three months' stay in California.

Mrs. Reuben J. Russell, 22 Algonquin lane, entertained a few friends Tuesday at an informal luncheon.

Miss Clara Louise Frampton, daughter of Mr. and Mrs. Albert S. Frampton, 433 Baker avenue and Miss Catherine Taylor, daughter of Mr. and Mrs. Vance Taylor, 110 Orchard avenue, departed Monday for a motor trip to Wisconsin. They will stay at Three Lakes and will visit friends at Minnewonka Lodge, where they formerly spent their summers.

Miss Elizabeth Milne, daughter of Mr. and Mrs. James S. Milne, 237 Rosemont avenue, will leave in a few days for Ocean City, N. J., to visit relatives. Her sister, Margaret, who has been spending a short time at Scarsdale, N. Y., following a visit with Mr. and Mrs. Robert Patterson at Washington, N. J., will arrive home late this month.

Miss Virginia Leigh Cook, Cook, daughter of Mr. and Mrs. John W. Cook, 222 Spencer road has gone to Ephraim, Wis, for a late summer visit. She motored north with Mr. and Mrs. James W. Wellman Jr. and Mrs. Wellman's daughter, Miss Eloise Hoblitzelle. Her aunt, Mrs. James Daviess, 2200 Bredell avenue, is going to Ephraim today for a short stay and Miss Cook will accompany her home.

Mr. and Mrs. Gordon Weaver, 16 Elm place, and their two young daughters, Jane and Betty, arrived home Monday from a visit of three weeks with relatives in Kansas City.

Forrest C. Donnell, 55 Joy avenue, with his daughter, Ruth, arrived home last week from a trip to New York and Washington, Miss Donnell is making plans to enter De Pauw University, Greencastle, Ind., this fall.

Mr. and Mrs. E. T. Rahn, 450 Somerset drive, and their daughter, Alva, left last week for a late summer visit at Hazelhurst, Wis. They will be away until the first of next month.

Mrs. Milton J. Moore, 218 Oakwood avenue, has leased a cottage in the Ozarks near Hollister, Mo., where she is spending part of each week. She has named her cottage "Ebb and Flow." This week-end she motored down with several friends as her guests.

Mr. and Mrs. Richard Holekamp and children, who have been spending a month at Huronia Beach, Mich., are expected home this week.

The Friendly Aid Society of Webster Groves, will give a picnic party Tuesday at Sylvan Beach on new United States Highway No. 66. Mrs. Walter P. James, president of the society, is in charge of arrangements.

Mr. and Mrs. Dudley Sanford, 465 West Jackson road, departed Monday for a motor trip thrgugh the North. They will spend part of their time at Mackinac Island.

Mr. and Mrs. Hart U. Fisher, 217 Chestnut street, have returned from a short visit with relatives at Kansas City.

Mr. and Mrs. Eric W. Smith and family have gone to Lake Geneva, Wis., for a stay of two weeks.

Mrs. Oscar Conrad, 214 Spencer road, with her son, John, and Miss Elizabeth Greenland, daughter of Mr. and Mrs. Samuel W. Greenland, 111 Jefferson road, left yesterday by motor for Three Lakes, Wis. Miss Greenland will spend two weeks at Minnewonka Lodge where she was formerly a counselor. Mrs. Conrad and her son will go to South Haven and other resorts in Michigan before returning to St. Louis.

Mrs. Byrd R. Forsyth, who has been spending part of the summer with her sister, Mrs. Robert S. Grable, 761 West Shady Avenue, departed Monday for her home at Columbus, O.

CARDINAL VERDIER GOES HOME

Sails for France After Inspecting Religious Houses in U. S.

NEW YORK, Aug. 20.—Cardinal Verdier, Archbishop of Paris and superior general of the Sulpician Order, sailed for France today on the liner Champlain, after a visit of nearly two weeks. During his stay he visited houses of the order in Fitchburg and Worcester, Mass., and in New York, Baltimore and Washington.

"I am sailing with many excellent impressions," he said. "First of all, of the courtesy, and something more than courtesy—the extreme kindness with which I was met. There was cordiality everywhere and, to a stranger, that is the finest sentiment that can be experienced. Secondly, I was astonished to see all that has been accomplished since my last visit, nine years ago. The material progress has been immense. As for spirituality, I was struck by the calmness and dignity of the people under the hardships of the depression."

Kirkwood

MRS. GEORGE S. JACKMAN, 735 North Kirkwood road, arrived home yesterday from a visit at Lockport, Ill., with her mother, Mrs. F. V. Paulson.

Mr. and Mrs. Charles M. Pendleton, 235 Jewel avenue, with Mrs. Anna Mitchell and Mr. and Mrs. Darragh Mitchell, 512 North Kirkwood road, left by motor yesterday for Traverse City, Mich., where they have taken a cottage for two months. Mrs. William H. Ray and her daughter, Miss Margaret, will go to Traverse City next month for a short stay as guests of Mr. and Mrs. Pendleton.

Mrs. H. L. Higgins, 645 Scott avenue, with her daughter, Miss Betsy, arrived home Sunday from a visit of four weeks in New York and Atlantic City.

Mr. and Mrs. A. Frederick Griffin, 640 Pearl avenue, and their chieldren have gone to Hollister, Mo., for two weeks.

Dwight David Ingamells, 436 North Clay avenue, will leave early next month for Sault Ste. Marie, Ontario, where with friends he will make a canoe trip.

Mr. and Mrs. George C. Martin Jr., 211 West Jewel avenue, motored to Kansas City last week to visit their son-in-law and daughter, Mr. and Mrs. Vernon Fels Petersen.

Mrs. Elizabeth Green, 211 North Taylor avenue, with her young daughter, Betty, and son, Richard, and her father, Irvine A. McGirk, are spending a short time with relatives at Lexington and Fulton, Mo.

Mr. and Mrs. James L. McQuie, 406 Central avenue, arrived home last week from a motor trip to Washington, D. C.

Dr. and Mrs. A. John Lofgreen, 300 North Taylor avenue, with their two sons, Eugene and Howard, have returned from a motor trip of three weeks through Michigan and Wisconsin.

Mr. and Mrs. John H. Jordan, 14 Pitman place, have had as their guest for two weeks Mrs. Jordan's sister, Miss Ellen Witt of Richmond, Va. The visitor has been entertained at several informal parties. Wednesday afternoon Mrs. Frederick Good, 222 East Jefferson avenue, gave a bridge luncheon in her honor.

Mr. and Mrs. Edward Beecher, 419 East Argonne drive, and their daughter, Miss Margaret Beecher, have returned home from a short stay at Grand Haven, Mich.

Miss Eleanor Shallcross will return to Jefferson City this week, following a visit with her parents, Mr. and Mrs. Wyatt Shallcross, 217 South Woodlawn avenue. Miss Shallcross is with the Missouri Library Commission at Jefferson City.

Mrs. William Fuhri of Fort Worth, Tex., who has been visiting her parents, Mr. and Mrs. A. F. Fay Jr., 7207 Pershing avenue, and friends in Kirkwood, where she formerly resided, returned home Saturday, Aug. 13.

Mrs. Paul Y. Versen, 215 East Argonne drive, has gone to Houston, Tex., to visit relatives for two weeks.

Mr. and Mrs. Clarence J. Nichols of St. Louis are staying at the home of Mr. Nichols parents, Mr. and Mrs. Howard Nichols, 723 East Monroe avenue, during the stay of Mrs. Nichols and family at their summer home at Rye Beach, Huron, O.

Mrs. Clara Leet Davis, 140 West Washington avenue, has returned home from a visit in Detroit with her son and daughter-in-law, Mr. and Mrs. Dwight Davis, and at Hamburg, N. Y., with another son and daughter-in-law, Mr. and Mrs. Carroll Davis.

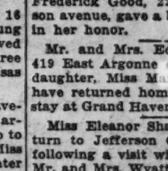
Miss Henrietta Hough, 410 North Taylor avenue, who has been spending the past month in California, will arrive home this week. While at Los Angeles she was the guest of Miss Margaret Dunlop. She also visited Mrs. Albert N. Edwards in Pasadena and other friends while at La Jolla.

Mrs. Logan Tompkins, 415 South Kirkwood road, who with her daughter, Miss Mary Blaine Tompkins, has occupied a cottage at Boulder, Colo., since June, will remain there until last next month.

Mrs. Thomas A. Constable, 118 West Bodley avenue, arrived home last week from a visit with relatives at Kansas City.

To Give Benefit Bridge.

A benefit bridge party will be given by the Atwell T. Lincoln Auxiliary Post of the American Legion at the Beve plant auditorium, Broadway and Pestalozzi street, Wednesday afternoon at 2 o'clock.


Permanent Wave $1
Finger Wave and Shampoo.. 50c
$5 Permanent Wave, $2.50
$15 Oil Wave, $5
Licensed Operators
Talbot's Beauty Shop
Phone DElmar 2024 1319 N. Taylor
Half Block South of Page, First Floor
Open Every Evening Until 9:00

LADIES - BARGAINS - LOOK
New Machineless PERMANENT WAVE
Cool, Comfortable, No Burning— No Drums.
$2.50 Complete
NO ELECTRICITY
Shampoo, Finger Wave or Marcel Bob, Facial, Arch or Manicure. All for 15c Each
Student Department Under Supervision of Experts
MARY T. BENDER
College of Beauty Culture
[illegible] Page Ave.—At Maryland
Franklin 2585 . . . Open Evenings

Parties at Newport For Tennis Stars

NEW YORK, Aug. 20.

GROUSE shooting in Scotland, sunning on the Riviera, tennis playing at Newport and horse racing at Saratoga are among the diversions occupying New Yorkers before the close of the vacation season sends them back to their town houses.

Among the prominent New Yorkers who are now in Scotland for the grouse shooting season which opened a week ago, are Charles Steele, James Hunter Blair, John W. Converse, Herbert Pulitzer, George Clark, Ector O. Munn and J. P. Morgan.

Many Newport residents are giving dinner parties this week-end for visiting tennis stars. Mrs. Vincent Astor gave a large luncheon honoring the players yesterday.

Among the group of Americans who have taken villas at Deauville for the remainder of the month are Mr. and Mrs. Frederick Havemeyer, who have leased La Chaumerie, once the property of the late William K. Vanderbilt. Anthony J. Drexel is one of the most popular residents of the resort.

Mr. and Mrs. John R. Fell Jr., Miss Dorothy Fell and Raymond Guest, who motored to Saratoga from Westbury, L. I., this week, are stopping at the Grand Union Hotel there for a few days of the racing and are among those who are entertaining extensively during their stay.

Mrs. Graham Fair Vanderbilt, who had planned to return from Europe for the last weeks of the racing season at Saratoga, has changed her plans and will spend the remainder of August at Cannes before returning to her country home on Long Island.

Mrs. Thomas Jefferson Mumford will open her East Hampton, Long Island, home for a musical and tea Thursday afternoon for the benefit of the East Hampton Settlement House. Her son-in-law and daughter, Mr. and Mrs. John Adams Mayer, are spending the season with her.

William de Rham flew from Southampton this week for the tennis tournament at Newport and yesterday he took the air route to Montreal for a short visit.

TWO MEN HELD FOR SWINDLING BUS PASSENGERS WITH COINS

Two men thought to be the pair who have been working a coin-matching swindle on passengers waiting at bus stations were arrested Friday when they struck up an acquaintance with Detective James Turner, who had dressed in the clothes of a rural youth.

One asked Turner to go for a walk from the Union Market bus terminal, Sixth and Morgan streets, and a block away encountered the second man, who spoke in Cockney accent his great pleasure at the reunion. Detective Sergt. Charles Gerlach, who had been following, stepped up and made the arrests before coin-matching was suggested.

The man who met Turner at the station said he was from Kansas and he of the Cockney accent gave Sioux City, Ia., as his permanent address. Police are attempting to find some of the victims to aid in prosecution.

FINAL 9 DAYS OF OUR AUGUST SALE



Values in China and Glassware That May Never Again Be Repeated

10% to 50%

Off On Our Entire Retail Stock.

The Thrifty Buyer Will Be Sure to Take Advantage of These Savings.

Saint Louis Glass & Queensware Co.

1121-25 OLIVE

5500 PUPILS TO TAKE PART IN PLAY FESTIVAL

Annual Pageant to Be Held Saturday at Public School Stadium.

The tenth annual festival and pageant of the public school playgrounds of St. Louis will be held at the Public Schools Stadium, Kingshighway and St. Louis avenue, next Saturday afternoon, beginning at 1:30 o'clock.

Teams which have won group championships will contest in finals for nine interplayground games. Events are senior and intermediate baseball, senior and junior horseshoe pitching and dodge ball for boys, and volley ball, net hand ball, captain ball and end ball for girls. The games will be followed by a city championship field and track meet.

Team and individual prizes will be given at the end of the athletic events and the Patrons' Alliance trophy will be presented to the play center with the best allround record for the summer. The trophy has already been awarded twice each to the Wyman and Laclede school playgrounds and will go permanently to the first school winning it three times.

More than 5500 school children will take part in the pageant which will close the day's activities. The story is that of Ahmed Corru, the "Thief of Bagdad."

Dressed in colorful costumes, the children will portray in dance and pantomime Ahmed's adventures in the Enchanted Forest, his battle against dragons and genii and his conquest over his baser nature.

Accompanying the festival will be a display of handicraft and industrial play, with individual schools in charge of booths of their work. Rodowe H. Abeken, supervisor of recreation and general director of public school playgrounds, will be in charge of the festival.

SAFETY COUNCIL TROPHIES AWARDED 13 COMPANIES

Accident Frequency Rate Cut 55 Pct. Since Inter-plant Contest Was Instituted in 1929.

Thirteen winners in the seventh St. Louis Safety Council inter-plant contest received silver trophies at a meeting of the Executive Committee of the council Friday evening.

The Alcoa Ore Co. of East St. Louis, with no accidents causing loss of time in 1,156,400 hours of work, won the major trophy in its group. The other 12 group winners are: Bemis Bros. Bag Co.; Compton & Sons Lithographing & Printing Co.; Electrol, Inc.; Fisher Body Co.; General Refractories Co.; C. Hager & Sons Hinge Manufacturing Co.; International Shoe Co. (St. Louis avenue factory); Liberty Foundry Co.; Meier & Pohlmann Furniture Co.; Southwestern Bell Telephone Co. (plant department); Union Biscuit Co. and Western Electric Co.

A. H. Stein, chairman of the contest, reported that since the first inter-plant contest was held in 1929, the accident frequency rate had been reduced 55 per cent.

PONTIFICAL HIGH MASS FOR CATHOLIC VISITORS

Delegates to National Conventions to Attend Cathedral Services.

A pontifical high mass at the St. Louis Cathedral at 10:30 o'clock this morning will be the principal service attended by delegates to the national conventions of the Catholic Central Verein and the National Catholic Women's Union, which opened yesterday at the Coronado Hotel.

Archbishop Glennon will preside, Bishop Henry Althoff of Belleville will be celebrant and Bishop Francis Johannes of Leavenworth, Kan., will deliver the sermon. The cathedral choir will present a special musical program.

The day's convention program will open at Cathedral Hall before mass. Acting Mayor Neun will welcome the delegates to St. Louis. The resolutions committee will meet at the Coronado this afternoon and a mass meeting of all delegates will be held at St. Anthony's parish hall, Meramec and Michigan avenues, tonight.

Speakers tonight will be Bishop Joseph F. Rummel of Omaha, Neb., and the Rev. Charles P. Bruehl of Overbrook, Pa. The St. Anthony Choristers will sing a number of selections, including a group from Haydn's "The Creation," and the Ukrainian Greek Catholic Choir will present native folk songs and liturgical music of their own church.

State conventions of the Catholic Union of Missouri and the Catholic Women's Union of Missouri, which also opened yesterday, will be concluded today after business sessions at St. Anthony's Hall.

The national conventions will continue to Wednesday, with the first open session for delegates at the hotel tomorrow. In connection with the national convention, a display of patchwork quilts and other articles of mission aid handiwork has been opened in the Spanish grill room of the hotel.

The Catholic Central Verein has met in St. Louis four times previously, the first time being shortly before the Civil War and the last in 1917. Two St. Louisanas have held the office of president. They were John Amend, who served from 1860 to 1868, and Henry J. Spaunhorst, who held the office from 1873 to 1890.

88 OF 321 PASS BAR TESTS; 46 FROM ST. LOUIS DISTRICT

27 Per Cent of Class Successful in June Examinations at Jefferson City.

Special to the Post-Dispatch.

JEFFERSON CITY, Aug. 20.—The State Board of Law Examiners announced today the names of 88 applicants for licenses to practice law in Missouri who passed the examinations held here June 27, 28 and 29. A class of 321 applicants took the examinations, 27 per cent making passing grades in the required number of subjects. The list to be licensed includes 46 from St. Louis and suburban towns.

The St. Louis applicants who will be licensed are: Marcus M. Felsen, Joseph D. Feigenbaum, Jerome Arthur Gross, Jean Gaitley Guise Jr., Frederich Edward Haines, Henry Chapeze Hughes, Joseph Loire Hummert, Louis M. Herman Jr., Kerth William Hardy, Elizabeth V. Kausch, Harold Kaminsky, Rene J. Lusser, Wilbur H. Lindauer, Sidney Elmore Langsam, Marshall O. Mitchell, Edward W. Meyer Jr., Robert Neill Jr., Frank Augustus Neun, Miguel C. Siyang, Morris A. Shenker, Lee Hall, David Yeiser Campbell, Harold W. Leistritz, Daniel Lloyd Casey, Joe David, Sidney D. Frampton, Benedict Himelstein, Harold Shepherd Horwitz, Carl E. Strakloff, Sam A Kessler, Robert Barney Baxter, Celeste East, John A. Othman, Fred C. Scharpf, Fred H. Atwood, Carroll Conway Cannon, Edward Hardin Carlton.

Others who passed from towns near St. Louis are: Raymond L. Falzone, Richmond Heights; Morton K. Lange and John A. Walsh, both of Kirkwood; Alan R. Klobasa, A. Hamilton Strong and Frederick B. Wolf, all of Clayton; Louise Josephine Bernero, Albert M. Bridell, Fred E. Moore Jr. and Curtis B. Singleton, all of University City.

In the previous examinations, held in February, only 29 of 185, or less than 16 per cent, were successful. This was the first examination conducted after the appointment of Thomas F. MacDonald as chairman of the board.

WERNER FUNERAL SERVICES

To Be at 9 A. M. Tomorrow From Westmoreland Place Residence.

Funeral services for Louis Werner, 86-year-old retired lumber dealer who died Friday, will be held at 9 a. m. tomorrow from the residence, 36 Westmoreland place, to the St. Louis Cathedral. Burial will be in Calvary Cemetery.

Eighty-five business associates and friends of Mr. Werner will be honorary pallbearers. Active pallbearers are: Ralph Bixby, Leicester Faust, Dana von Schrader, Henry Cushman, John Gordon, Harry Papin, George Knapp and Roll Williams.

Benefit Tax Groups to Meet.

The St. Louis Benefit Tax Association will hold its regular monthly meeting at 8 p. m. Tuesday at Carondelet Library, 6300 Michigan avenue. There will be a discussion of litigation filed in the interests of members and other taxpayers against the benefit taxes for the right-of-way of the River des Peres drainage works. The association has been active in opposing various benefit taxes. It plans to meet the fourth Tuesday night of every month at Carondelet Library.

AUTOMOBILE ASSOCIATION ISSUES TWO NEW MAPS

They Show Latest Road Construction Both in St. Louis and in the County.

Two new official A. A. A. maps of St. Louis County and St. Louis and vicinity, showing all the improvements in roads as well as numerous other features interesting to the motorist, have been issued by the Automobile Club of Missouri.

A staff of engineers devoted several months to the preparation of both maps, which are published back to back and make a convenient package for the automobilist. They are 27 by 32 inches in size and are printed in two colors. The county map shows in detail all new road construction, both by state and county highway departments.

The vicinity map takes in an area bounded by Alton on the north, Belleville on the east, Chester on the south and Wright City on the west. Features include all towns, both incorporated and unincorporated; steam and electric railroad lines, golf clubs, airports, cemeteries, places of historical interest, emergency road service garages, streams, fishing and hunting clubs and parks.

Feodor Chaliapin Wins Suit.

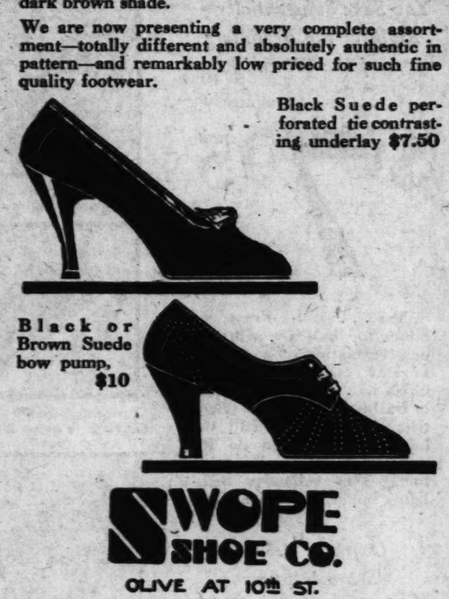
PARIS, Aug. 20.—Feodor Chaliapin, famous basso, who sued the Moscow Government for unauthorized publication of his memoirs, was awarded $400 by a French court which held that the Soviet Union had distorted the singer's political ideas.

AT SWOPES

New Suedes for Fall

Suede is already quite definitely established as the smart material for Fall—in black and a brand-new dark brown shade.

We are now presenting a very complete assortment—totally different and absolutely authentic in pattern—and remarkably low priced for such fine quality footwear.



Black Suede perforated tie contrasting underlay $7.50

Black or Brown Suede bow pump, $10

SWOPE SHOE CO.

OLIVE AT 10th ST.

Y. M. C. A. JOURNALISM COURSE

Studies Begun Last Year to Be Expanded Next Month.

A course in journalism will be offered by the Y. M. C. A. night school, Sixteenth and Locust streets, during the approaching school term. Both beginning and advanced courses will be given. The classes will meet one night each week. The term will start Sept. 12.

This is the second year that the Y. M. C. A. night school has offered classes in this subject. Last year only a beginning course was given.

THIS WEEK'S OPTICAL SPECIAL



Smart Eyeglasses Economically Priced!

New Flexible Center
New Octagon Lenses

$7.85 COMPLETE

They're new—they're smart! And this low price is complete with examination.

DR. SHANK, DR. HOERR, DR. KELLY—Optometrists

Jaccard's

A Page of Pictures

Daily in the Post-Dispatch

10-TUBE All-Electric Radio

Standard Make—Originally $98.50



While Limited Quantity Lasts!

$39.85

Complete With Tubes
Free Installation

PHILCO—ZENITH
ATWATER KENT
MAJESTIC
GENERAL MOTORS
RCA—COMMANDER

Floor Samples! Guaranteed!

Values to $98.50 While They Last .. $39.85

On Sale at Our Main Store Only—1120 Olive Street

$1 DELIVERS ANY RADIO

All Stores Open Every Evening Until 9 O'Clock

UNION-MAY-STERN

1120-1130 OLIVE STREET

Branch Stores: 7150 Manchester, 6106-10 Bartmer, 1063-67 Hodiamont
Exchange Stores: 616 Franklin, 208 N. 12th St.

GARLAND'S

6th street, between locust and st. charles

this is one season that favors those who buy in the

AUGUST COAT SALE

....there's little chance of duplicating this collection at



$58

Just nine more days, then the most remarkable of all August Coat Sales will be history. The tide of price has already turned. Furs are higher. Woolens are up 10%. Tailoring costs more. All of which simply means that now is the time to buy...we doubt if you'll ever again see such Coats at $58 so heavily laden with

GENUINE MINK in luxurious collars and cuffs

HUGE FOX TRIMS in genuine silver, natural red, etc.

RUSSIAN FITCH beautiful beyond description

GENUINE BEAVER one of the best wearing furs

PERSIAN LAMB one of the costliest of all furs

SKUNK ... BADGER

KOLINSKY ... LYNX and many others of fine quality

You may or may not want a perfectly grand display of natural mink on your coat, but the amount of mink on this coat shows the wealth of costly fur you'll find here now on coats in the sale at $58

Just pay a deposit. We'll hold your coat in storage. Charge it, payable in November if you prefer.

OTHER COATS IN THE AUGUST SALE, SPECIALLY PRICED FROM $28 to $349

COAT SALON—THIRD FLOOR

thomas w. garland, inc. ... sixth street, between locust and st. charles

Activities of Boy Scou

FIRST CAMP-O-RAL OF BELLEVILLE SCOUTS

Will Be Held Next Saturday and Sunday at Bellevue Park.

The Belleville Boy Scout Council will hold its first Camp-O-Ral all-round scouting competition next Saturday and Sunday at Bellevue Park. About 15 troops in the area are expected to compete in the contests which will be held annually.

Eight scouts from each troop participating will pitch camp at 4:30 o'clock Saturday afternoon and then will prepare supper. Judges will grade them on their bookcraft ability, scoring on the basis of the appearance of the kitchen and the cleanliness, palatability and amount of waste of the food.

Other members of the troop, besides the original patrol, may participate in the remainder of contests which will be held Sunday from 1:15 o'clock to 4:30. These will be in wall scaling, signaling, fire by friction and by flint and steel, fire building and string burning, first aid, wood chopping, dressing, tent pitching, and in the game, skin-the-snake.

The first camp inspection will be at 6:30 p. m. Saturday. Two hours after each patrol will be called on to present a five-minute stunt around the campfire, after which "Call to Quarters" will sound. Reveille will be at 6:15 the next morning and at 9 church services will be held, after which the campers will prepare dinner. The Camp-O-Ral proper will be held Sunday afternoon, camp being broken at 4:30 o'clock. A final inspection then will be held and awards will be presented.

Troop Notes

South District.

Scouts H. Diehl, M. Sadorf and F. Liebler finished in that order in the senior division of a track meet last Sunday in the course of a hike held by Troop 68, Mount Pleasant School, at Cedar Lake. Scouts C. Schultz, V. Dawson and C. Hahn led in the junior division. The troop also played and swam in the

Scouts in Tro... School, won nu... passed 13 merit... fourth section ... which ended l... troop as a uni... Camp Troop des... Milton Sparwas... and Sebastian H... honor campers... Blust, satisfacto... Kyle became a ... and Scouts Ar... Blust, Leuenber... Meyer and Scou... became Junior ... ers.

Troop 39, Red... dedicate its new... No. 61, one mile... Mo., on Sept. 1... grounds will be... A. A., the initiat... heide, donor of... honorary mem... The cabin was... Scouts under su... Reim, chairman... mittee.

North...

Eighteen meri... ond class and tw... were awarded a... held by Troop... Christian Churc... Ambrose Wilhit... were each awa... the remainder b... John Kaminski, ... Robert Chesne... Spur. The troo... Robert Meyer, ... session.

Suburb...

About 100 ... lawn party gi... Webster Groves ... uel Episcopal C... of E. R. Kenne... the troop memb...

Belle...

Members of ... Church, will att... lin next week, ... morning and r... day.

Troop 6, Hum... to spend today ... instead of at Tu... inally planned.

Field Commi... bus presented ... prizes for work ... of June and Jul... sen School, Aug... Chartres has be... vent conflictio... O-Ral, Saturda...

Travel and Resor...

VACATIO... in the Ozarks

J. TILDEN ANDRES... JEROME, Mi...

JEROME, MO.—The Resort Spot of ... BRYANT'S COTTAG... Formerly the WOODLANDS ... Now Under Original Management ... Address S. J. BRYANT, Jerome, ...

Brookside Bungalows Rockaway Beach

Largest resort on Lake Taneycomo in the Missouri Ozarks. Fishing, Boating, Bathing, Dancing, Golf, etc. Clean, Modern housekeeping Cottages, with shower bath, sleeping porches, electricity. Moderate prices. Write Harold A. Smith, Box 102, Taneycomo, Mo.

Enjoy Economical Vacation ROCKAWAY BEACH ON LAKE TANEYCOMO

Plan now to enjoy a vacation in this outstanding Ozark resort which offers all outdoor sports. Low rates for modern cottages or modern hotel. Write today for attractive folder and rates. Address THE MERRIAM COMPANY Rockaway Beach Box 22. Taneycomo, Mo.

ARCADIA MOUNTAIN RESORT Lake Killarney's Main Pleasure and Beach Resort. The beauty spot of the Ozarks. Offering fishing, swimming, boating; up-to-date log cabins with bath and every recreation. Excellent meals. Rates on request. WM. SCHROEDER, Arcadia, Mo.

SPEND YOUR VACATION AT BLACK RIVER LODGE On the Beautiful Black River

Live in the heart of the Ozarks you will find Bathing, Fishing, Hiking, Dancing, Electrically lighted Cabins. Excellent meals. Tennis Courts. 30 Miles From St. ... Cabins on Highway 21 ... Write or Phone WM. SMITH, Glover, Mo.

ALL EXPENSE RIVER TRIPS De Luxe Steamer CAPE GIRARDEAU



To Starved Rock ... $20.50
To Cairo & Ohio River ... $15
SPECIAL over LABOR DAY
Paducah, Ky. ... $18

ARCADE ... 3 C... NEW...

Leave Yo... Pocketbo... Never was there ... near as this—... little money! T... price includes ... SCENIC TRIP TO ... ALL EXPENSE ALL ... HOTEL, MOTOR, ... THEATRE—FAMOUS ... SHORT—SWING TO ... FROM THE CHRYSLER ... ETC.—EVERYTHI... Start ANY DAY! ... again! Every ... days. Special ... to Indian, Wabash ... Central 8186 or ... Short Line Tra... 1728 Olive ... (Corner 18th ...

GREA... UNION ... and A Walnut ...

MARTI... Opti... Perso... In the ... Daily ...

school term. Both beginning and advanced courses will be given. The classes will meet one night each week. The term will start Sept. 27.

This is the second year that the Y. M. C. A. night school has offered classes in this subject. Last year only a beginning course was given.

EEK'S OPTICAL SPECIAL



art Eyeglasses
nomically Priced!
lexible Center
ctagon Lenses
COMPLETE
$7.85
new—they're smart! And this low
omplete with examination.
HANK, DR. HOERR, DR. KELLY—Optometrists
Jaccard's

Page of Pictures
Daily in the Post-Dispatch

D'S
charles
se who buy in the
T SALE
ng this collection at
$58
e more days, then the most remark-
all August Coat Sales will be his-
e tide of price has already turned.
e higher. Woolens are up 10%.
g costs more. All of which simply
hat now is the time to buy . . . we
you'll ever again see such Coats
t $58 so heavily laden with
GENUINE MINK
in luxurious collars and cuffs
HUGE FOX TRIMS
in genuine silver, natural red, etc.
RUSSIAN FITCH
beautiful beyond description
GENUINE BEAVER
one of the best wearing furs
PERSIAN LAMB
one of the costliest of all furs
SKUNK . . . BADGER
KOLINSKY . . . LYNX
and many others of fine quality
COAT SALON—THIRD FLOOR
locust and st. charles

Activities of Boy Scouts

FIRST CAMP-O-RAL OF BELLEVILLE SCOUTS

Will Be Held Next Saturday and Sunday at Bellevue Park.

The Belleville Boy Scout Council will hold its first Camp-O-Ral all-round scouting competition next Saturday and Sunday at Bellevue Park. About 15 troops in the area are expected to compete in the contests which will be held annually.

Eight scouts from each troop participating will pitch camp at 3:30 o'clock Saturday afternoon and then will prepare supper. Judges will grade them on their cookcraft ability, scoring on the basis of the appearance of the kitchen and the cleanliness, palatability and amount of waste of the food.

Other members of the troop, besides the original patrol, may participate in the remainder of contests which will be held Sunday from 1:15 o'clock to 4:30. These will be in wall scaling, signaling, fire by friction and by flint and steel, fire building and string burning, first aid, wood chopping, dressing, tent pitching, and in the game, skin-the-snake.

The first camp inspection will be at 6:30 p. m. Saturday. Two hours later each patrol will be called on to present a five-minute stunt around the campfire, after which "Call to Quarters" will sound. Reveille will be at 6:15 the next morning and at 9 church services will be held, after which the campers will prepare dinner. The Camp-O-Ral proper will be held Sunday afternoon, camp being broken at 4:30 o'clock. A final inspection then will be held and awards will be presented.

Troop Notes

South District.

Scouts H. Diehl, M. Sadorf and F. Kiebler finished in that order in the senior division of a track meet last Sunday in the course of a hike held by Troop 68, Mount Pleasant School, at Cedar Lake. Scouts C. Schultz, V. Dawson and C. Hahn led in the junior division. The troop also played indoor baseball and swam in the lake.

Scouts in Troop 247, Froebel School, won numerous awards and passed 13 merit badges during the fourth section of Camp Irondale which ended last Monday. The troop as a unit won the Honor Camp Troop designation and Scouts Milton Sparwasser, Karl Artman and Sebastian Hertling were named honor campers, and Scout Eldon Blust, satisfactory camper. James Kyle became a second-class Scout and Scouts Artman, Sparwasser, Blust, Leuenberg, Buelteman and Meyer and Scoutmaster Sparwasser became Junior Red Cross life savers.

Troop 39, Redeemer Church, will dedicate its new camp on Highway No. 61, one mile west of Imperial, Mo., on Sept. 18. The cabin and grounds will be known as Camp A. A., the initials of August Auderheide, donor of the site and an honorary member of the troop. The cabin was constructed by the Scouts under supervision of H. T. Reim, chairman of the Troop Committee.

North District.

Eighteen merit badges, one second class and two first class badges were awarded at a court of honor held by Troop 147, Northwest Christian Church, Aug. 8. Scouts Ambrose Wilhite and Fred Bauer were each awarded seven badges, the remainder being won by Scouts John Kaminski, Virgil Wishmeyer, Robert Chesney and Raymond Spur. The troop orchestra, led by Robert Meyer, entertained at the session.

Suburban District.

About 100 persons attended a lawn party given last week for Webster Groves Troop 8, Emmanuel Episcopal Church, at the home of E. R. Kenner, father of one of the troop members.

Belleville Area.

Members of Troop 3, St. Mary's Church, will attend Camp Wangelin next week, leaving tomorrow morning and returning next Sunday.

Troop 6, Humboldt School, plans to spend today at Camp Wangelin instead of at Turner Park, as originally planned.

Field Commissioner William Thebus presented two gold seals as prizes for work during the months of June and July to Troop 8, Bunsen School, Aug. 5. A hike to Fort Chartres has been postponed to prevent confliction with the Camp-O-Ral, Saturday.

Travel and Resorts

VACATION in the Ozarks



J. TILDEN ANDRES
Canoeing, swimming, horseback riding, tennis, fishing and dancing. Hotel and cottage reservations. Write or phone.
JEROME, MO.
Highway 66 or Frisco R. R.
IN THE OZARKS ON THE GASCONADE

JEROME, MO.—The Resort Spot of the Ozarks
BRYANT'S COTTAGES
Formerly the
WOODLANDS
Now Under Original Management
Address S. J. BRYANT, Jerome, Mo.

Brookside Bungalows
Rockaway Beach
Largest resort on Lake Taneycomo in the Missouri Ozarks. Fishing, Boating, Bathing, Dancing, Golf, etc. Clean, Modern Housekeeping Cottages, with shower bath, sleeping porches, electricity. Moderate prices. Write Harold A. Smith, Box 103, Taneycomo, Mo.

ARCADIA LODGE
Lake Killarney's Most Beautiful Summer Resort



Boating — Bathing — Fishing—Dancing and good saddle horses. Cabins with modern conveniences. Excellent food. Write or phone
Steve Mueller,
Arcadia, Mo.
U. S. 61 to Fredericktown. Then 70 to Arcadia Lodge.

Enjoy Economical Vacation
ROCKAWAY BEACH ON LAKE TANEYCOMO
Plan now to enjoy a vacation in this outstanding Ozark resort which offers all outdoor sports. Low rates for modern cottages or modern hotel. Write today for attractive folder and rates. Address
THE MERRIAM COMPANY
Rockaway Beach
Box 23. Taneycomo, Mo.

$43
ALL EXPENSE TOUR with
3 GLORIOUS DAYS in NEW YORK
Leave Your Pocketbook Home
Never was there such a tour as this—and for so little money! The above price includes:—
SCENIC BUS TRIP TO NEW YORK AND RETURN—ALL MEALS—HOTEL ROOM, WITH BATH—THEATRE—FAMOUS CABARET—SIGHT-SEEING TOUR—VIEW FROM THE CHRYSLER TOWER, ETC.—EVERYTHING!
Start any day, but go soon! Everything first-class. Special attention to ladies. Write or phone
GEneral 6186 or 4550
Short Line Tourist
1728 Olive Bl.
(Corner 18th St.)



GREAT EASTERN
Short Line System
Also Motorcoach Trips to Eastern Points
UNION BUS TERMINAL
6th & Walnut Sts. GArfield 6225

ARCADIA MOUNTAIN RESORT
Lake Killarney's Main Pleasure and Beach Resort. The beauty spot of the Ozarks. Offering fishing, swimming, boating; up-to-date log cabins with bath and every recreation. Excellent meals. Rates on request.
WM. SCHROEDER,
Arcadia, Mo.

SPEND YOUR VACATION AT
BLACK RIVER LODGE
On the Beautiful Black River



Here in the heart of the Ozarks you will find Bathing, Fishing, Hiking, Dancing. Electrically lighted Cabins. Excellent meals. Tennis Court.
10 Miles From St. Louis on Highway 21
Write or Phone WM. ORTH, Glover, Mo.

ALL EXPENSE RIVER TRIPS
De Luxe Steamer CAPE GIRARDEAU



To Starved Rock Most alluring and historical spot in America, within 70 miles of Chicago; 700 miles beautiful scenery. Famous Foods, Service.
Lv. Fri., 3 p. m. Ret. Mon., 11 p. m.
To Cairo & Ohio River.....$15
Lv. Tues., 4 p. m. Ret. Fri., 6 a. m.
SPECIAL over LABOR DAY
Down the Mississippi, up the Ohio to at the Mouth of
Paducah, Ky. TENNESSEE RIVER
Lv. Sat., 2d, 2 p. m. Round Trip.....$18
Ret. Tues., 6th, 6 a. m.
For information and reservations
EAGLE PACKET CO., St. Louis, Mo.

BROOKS IN REPORT FAVORS WIDENING THIRD ST. AT ONCE

Director of Streets and Sewers Would Not Let This Wait on Future River Front Project.

AGAIN OPPOSES ANGLE PARKING

Points to Necessity of Increasing Width of Oakland Avenue — Will Try to Get State to Pay for It.

Immediate widening of Third street downtown, without waiting opportunity to carry out the central river front development, is recommended by Director of Streets and Sewers Brooks in his annual report.

"This office has continually recommended immediate widening of Third street, between Vine and Walnut streets," he said. "While the proposed $50,000,000 river front improvement will eventually take care of this blighted district, the construction of a widened Third street will take care of our needs for several years to come. It would give unimpaired traffic circulation at the east end of such important streets as Market and Walnut on the south and Morgan and Franklin on the north."

Taking up other thoroughfare needs, the report continued: "Attention has been called in the past to the necessity of increasing the roadway width of Oakland avenue, between Skinker boulevard and Kingshighway. The present roadway is often saturated with traffic. When the new United States Highway No. 40 is constructed from Wentzville to Oakland and Skinker it will be absolutely necessary to have at least another 40 feet of paved road to the north of the street car tracks along Oakland. We have been negotiating with the State highway authorities to see if it is possible to have the State pay for this roadway."

Location of the new No. 40, a super highway, including the point of entrance to the city, is a matter of controversy between the State and property owners, now pending in court.

Angle Parking Attacked.

The Director called attention to the traffic mixup along the east edge of Forest Park, where a park road for passenger vehicles parallels Kingshighway. Brooks told of attempts to resurface the park drive for $100,000 and make it a southbound one-way thoroughfare and Kingshighway a northbound one-way artery. He said the State would be asked whether it could furnish financial aid.

Brooks renewed his attack on the angle parking permitted in Delmar boulevard, between Clara avenue and Hamilton boulevard, which takes up two traffic lanes and interferes with movement in the next two lanes. This causes traffic congestion and hazards, he declared, adding: "We have repeatedly introduced ordinances for the elimination of this angle parking without avail. We will again introduce an ordinance on this matter." Merchants in the vicinity favor angle parking for their customers.

It was thought the depression would bring about a reduction in the community's garbage, but instead there has been an increase, the report related, saying other cities had had the same experience. During the fiscal year 76,657 tons of garbage were collected, an increase of 12,933 tons over the previous year. The collection cost was $3.42 a ton, Brooks stated, a decrease of $1.26 from the year before. The hog-feeding contractor disposes of the garbage, charging the city 24½ cents a ton to take it away.

1047 Miles of Streets.

Brooks referred to the assertions of the Bureau of Municipal Research and others that the garbage collection cost could be reduced by substituting motor vehicles for mule-drawn wagons or by employing a private contractor. He said attempts to obtain motor equipment had been unsuccessful and that the private contract method was under consideration. If the latter is adopted, he went on, "it will enable us to settle once and for all, during the period of low prices, whether the city can actually save as much as expressed in the opinions of some of our citizens."

The city now has 1047.2 miles of streets, of which 736.07 miles are hard paved, 179.95 miles are soft paved and 131.18 are unpaved or dirt surfaced. During the fiscal year 30.72 miles of streets were constructed, including 9.86 miles repaved.

Assuming that hard street pavements will last 20 years, the city should build 50 miles of streets annually to keep pace with the needs, Brooks declared. He continued: "We will fall far below the average this year, due to the fact that property owners have vigorously protested against street paving for which tax bills would be issued against them. This deficit (of paving) must be made up if our street system is to progress with the vehicular traffic."

There are 1055.6 miles of sewers, which cost $43,174,631 to build, the report said. During the last fiscal year 10.06 miles of the system were built for $1,622,397. Harbor reports showed that 3,650,219 tons of river shipping arrived and departed from St. Louis during the fiscal year, an increase of 856,713 tons over the year before.

BANKRUPTCY ACTION AGAINST PAULE FUEL & MATERIAL CO.

Involuntary Petition Alleges Payment of Two Creditors in Full and Property Transfer.

An involuntary bankruptcy petition listing claims of $871 was filed yesterday in Federal Court against the Paule Fuel & Material Co., 7928 South Broadway, of which Arthur L. Paule, president, was appointed receiver by Circuit Judge Hall last month.

The Federal Court petition listed claims of $623 by United Collieries, Inc.; $133 by the Chicago, Wilmington & Franklin Coal Co., and $115 by the Coal Sales Corporation. They alleged acts of bankruptcy in paying two creditors in full and transferring property to Vernon R. Wells by chattel mortgage.

Wells, Paule's attorney, told a reporter that the mortgage was still in the possession of the concern and involved no transfer to him, but was made in an attempt to raise money to pay creditors. Remarking that the coal company, a $15,000 corporation, had been in business 50 years, he cited a balance sheet of July 13, listing $15,400 liabilities and $39,092 assets. Of the assets, he explained, $24,374 was in accounts receivable, and slow payment had made it difficult for the company to meet its obligations promptly.

TWO MEN RENT DESK SPACE IN FIRM, PASS BOGUS CHECKS

Drafts for $90 Honored Because Company's Name Is On Them; Police Seek Three.

Three men using the names of Fred B. Borden, T. C. Jenkins and Verne Weir are being sought by police on complaint of a merchant that two of them had passed worthless checks at his store. The men appeared in St. Louis the latter part of July, rented desk space in the offices of the St. Louis Automatic Sprinkler Co. and set themselves up as "Borden Associates."

On Aug. 13 Fred Leber of the Remley & Leber Market and Grocery Co., 524 Franklin avenue, cashed two checks totaling about $90 for Borden and Weir after they had made small purchases of meat. The checks were on the printed form of checks used by the St. Louis Automatic Sprinkler Co. Officers of the sprinkler company told police that Borden, Jenkins and Weir had no connection with that company and had departed, leaving their office rent unpaid. At the Banner Printing Co., police learned that Borden, described as having but one arm, had the checks printed there, using the sprinkler company's form.

The three men are said to own a Lincoln coupe in which they were seen riding in St. Louis. It bears an Ohio license. At an apartment Jenkins and Weir occupied with a woman it was said they left last Saturday, stating they were going to Kansas City.

Motor Line Seeks Rehearing.

By the Associated Press.

JEFFERSON CITY, Aug. 20.—The Motor Transit Lines, Inc., applied to the State Public Service Commission today for a rehearing of its recent order denying the lines a permit to extend the Moberly-Excelsior Springs route into Kansas City.

ST. LOUIS DAY TUESDAY AT THE STATE FAIR

Delegation of 250 From City and County Expected to Make Trip.

A delegation of 250 persons, including civic officials of St. Louis and St. Louis County, political candidates and members of service organizations, will go to the Missouri State Fair at Sedalia Tuesday to celebrate "St. Louis-St. Louis County day."

Acting Mayor Neun, who will make the trip, has issued a proclamation urging citizens to attend the fair that day and to accompany the delegation, which will go on a special Missouri - Kansas - Texas train.

In the party will be Bennett C. Clark, Democratic nominee for United States Senator, and Henry W. Kiel, the Republican nominee; Congressman John J. Cochran and James J. Barrett, Republican nominee for Lieutenant-Governor. Lieutenant-Governor Edward H. Winter, Republican nominee for Governor, and Francis M. Wilson, Democratic nominee, are scheduled to be on a speakers' program with Clark and Kiel.

Organizations sponsoring the trip are the Chambers of Commerce of St. Louis, St. Louis County, University City and Wellston, the Hoo Hoo Club, Exchange Club, Town Club, Sales Managers' Bureau, Associated Retailers, Business Men's Association of South St. Louis, Merchants' Exchange, Advertising Club, Co-operative Club, Rotary clubs, Kiwannis clubs, Lions clubs, Optimists clubs and other groups.

The special train will leave Union Station at 8 a. m., arrived at Sedalia at 12:45 p. m., and returning at 6:30 p. m., will arrive in St. Louis at 11:15 o'clock. All-expense tickets, which include train fare, luncheon and dinner on the train, admission to the fairgrounds and grandstand, cost $8.75. Charles E. Williams is chairman of the Tour Committee.

FUNERAL OF WILLIAM HUNT

Plumbing Contractor, 65, Came to St. Louis From Canada.

Funeral services for William Hunt, 65 years old, a plumbing contractor here for 22 years, will be held at 2:30 p. m. tomorrow at Second United Presbyterian Church, Grand boulevard and Forest Park avenue, with interment in Oak Grove Mausoleum.

Mr. Hunt, who came to St. Louis from Canada 46 years ago, died of a complication of diseases Friday at his home, 4649 Magnolia avenue, after an illness of five months. He is survived by his widow, a son, two daughters, two brothers and a sister.

State Tests for Nurses.

The Missouri State Board of Nurse Examiners will hold examinations for graduate nurses Sept. 23 and 24 in St. Louis and Kansas City. Examinations for obstetrical nurses will be held Sept. 24 in both cities. Miss Jannett G. Flanagan, secretary of the board, Jefferson City, is receiving applications.

RINGLING BROS. CIRCUS COMING HERE SEPT. 3-5

1600 Persons and 1009 Menagerie Animals Said to Be in Show.

Ringling Bros. and Barnum & Bailey Circus, "biger and better" as usual, will show at the circus lot, Grand boulevard and Laclede avenue, Sept. 3 to 5.

Its promoters state that "the titan of super-circuses," traveling in four trains of double-car length, has this year 1600 in its personel, 1009 menagerie animals, 50 elephants, 700 horses and a herd of giraffes, the tallest ever exhibited.

Entertainment features include the Flying Codonas with Alfredo, triple somersault artist, the Concellos and Haroldo, Tamara from Russia, Lucita Leers, the Wallendas, Albert Powell, the Rubio Sisters, Danwills, Yacopis, Hugony Sisters, all arcrobats; the Rieffenbach family of bareback riders, Maximo, slack wire comedian, and 100 clowns. The main performance takes place on seven rings and stages.

A new tribe of Ubangi savages from Africa, with lips the size of dinner plates, Bombayo, the man from India, and Hugo Zacchini, who is still being shot from cannons, are in the wonder contingent.

Performances will start at 2 p. m. and 8 p. m. daily, with doors open an hour before.

JOHN D. HAMILTON FUNERAL

Masonic Services for St. Louisan Active in Affairs of Lodge.

Masonic funeral services will be held at 2:30 o'clock tomorrow afternoon for John D. Hamilton, 79 years old, who was active in Masonic affairs until his death Friday from pneumonia. The services will be held from his residence, 6100 Westminster place, with burial in Bellefontaine Cemetery.

Mr. Hamilton was a member of the St. Louis Masonic Board of Relief and past master of Occidental Lodge No. 163. Previous to his retirement from a teaming business a number of years ago, he was president of the Team Owners' Association. His widow, Mrs. Nellie Hamilton, survives.

Gov. Emmerson Recovering.

By the Associated Press.

SPRINGFIELD, Ill., Aug. 20.—The condition of Gov. Emmerson, suffering from an acute attack of indigestion, was reported somewhat improved today. He ate a hearty breakfast this morning.

DINNER TO JOSEPH H. GRAND

Testimonial to Lawyer Who Was City Attorney of University City.

A testimonial dinner for Joseph H. Grand, who retired as City Attorney of University City last spring, will be given the evening of Aug. 29 at Van Horn's Farm, Lay road. Grand has law offices with Greensfelder & Grand, Central National Bank Building, and resides at 515 Midvale avenue, University City.

Friends in charge expect about 450 persons at the dinner, which will be in recognition of Grand's eight years' service as City Attorney. Among the speakers will be Mayor E. D. Ruth Jr. of University City; Rabbi Julius Gordon of Shaare Emeth Temple, and Edwin B. Meissner, president of the St. Louis Car Co.

Newfoundland Governor to Retire.

ST. JOHN'S, Newfoundland, Aug. 20.—Sir John Middleton, Governor and Commander-in-Chief of Newfoundland since 1928, is to retire, it was announced today. The King has granted his request.

FUR COATS
Special This Week! Relined with good silk, cleaned and glazed, all rips repaired,
$9.99
M. Davison Fur Co., 505 N. 7th St.



EUGENE or FREDERIC'S $2.50
Complete With Shampoo and Finger-Wave.
Our Waves are the best obtainable regardless of price! We invite your inspection. We give you natural curls, no kinks.
Shampoo and Finger Wave.....35c
OPEN EVENINGS
LAVERA BEAUTY SHOP
705 Olive St.—Room 303 Cen. Natl. Bk. Bldg.—GAr. 7944



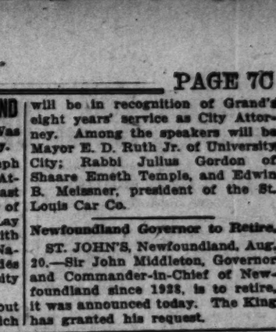
CROQUIGNOLE Push Up WAVE
Has pleased thousands. No finger waving necessary. Was $5. Now $2.50 Complete
Eugene or Frederic...$3.50
"Realistic" Wave....$6.50
SUPER CURLINE Push Up $5
Live Steam Permanent
NO ELECTRIC
NO DISCOMFORT
A beautiful lasting Wave, natural looking and easily cared for.
(2) GRANADA BEAUTY SHOPS (2)
4539 GRAVOIS, FL. 9536, 214 N. 6th. Room 223-GA. 6251

SPECIAL OFFER!
PERMANENT WAVE.....
Finger Wave.....25c
SEARS
Grand and Winnebago—PRospect 6110
Kingshighway and Easton—RIverside 1000



$2.00 Complete
Open Thursday and Saturday evenings, with or without appointment.

1c SALE of PERMANENTS
All Permanents on this special are complete including the 1c Wave. Buy one Wave (except standard Wave) and pay only 1c extra for another of the same kind.
THE FAMOUS HOLLYWOOD PUSH-UP WAVE
$2.50
Two Waves Only $2.51
None More Beautiful or Lasting
BRING A FRIEND
for the extra Wave at 1c and then divide the cost of the Waves both have received.
FAMOUS PARIS VIF WAVE
$4.00
2 Waves, $4.01
ALVETTA MARIE WAVE
$5.95
2 Waves, $5.96
Highly Skilled Operators
LARUE
PERMANENT WAVE SHOP
7th Floor, Carleton Bldg., 308 N. 6th St. GArfield 6323 7453
With or Without Appointment. Open Evenings.



N.K.© 1932
35c SHAMPOO AND FINGER WAVE 35c
STANDARD WAVE 1.50
(Not in 1c Sale) Complete
Modern Sanitary Shop

2 Permanents for the Price of 1
DIXIE-LEE Permanents
Regularly $3.50 Each
2 for $3.50 Complete
Beautiful Ringlets—A Push-Up Creation—the Cool Wave.
Bring a Friend—Divide the cost.



Regular $2.50 Permanent. Complete..... $1.95
Weight reduction without harmful drugs. Ten treatments. $5
Shampoo and Set..... 35c
Finger Wave, Arch, Shampoo, Haircut or Oil Manicure.....25c
Superfluous Hair, Warts, Moles Removed by Electrolysis.
NOVELLE Beauty and Health
211 N. 7th, Ground Floor GA. 8000

AGAIN WE OFFER
By Popular Demand
Genuine (THIS WEEK ONLY)
EUGENE
FREDERICS or TRUE-OIL
VITA TONIC
With Free Oil Shampoo



Actual $10 to $12 Values
Imagine getting a nationally known permanent at this price and given by a shop with a proven reputation where you take no chances. We enjoy the reputation of giving better permanents. WHY? Because our operators are experts that really know hair and besides each customer is given individual attention.
FOR ONLY $3.00 Complete With Oil Shampoo and Expert Finger Wave
EXTRA SPECIAL
Free Oil Shampoo With Our Expert Finger Wave at.. 50c
MANICURE....35c
Phone CEntral 9975
Artiste Shoppe
BEAUTY SALON
SOUTHSIDE BLDG. 1ST FLOOR
With or Without Appointment—Open Evenings—Opposite Famous-Barr

1c—Sale of PERMANENTS—1c



Buy any one (except standard Wave) at regular price and pay 1c extra for another. All Waves complete, 1c—permanent included.
THE FAMOUS HOLLYWOOD PUSH-UP WAVE
$2.50
Two Waves Only $2.51
The Best Value in St. Louis
BRING A FRIEND AND GET THE EXTRA VALUE AT..... 1c
Famous Paris Vif Wave $4.00 2 for $4.01
Alvetta Marie Push-Up Wave $5.95 2 for $5.96
Our Standard Wave Complete..... $1.50
Shampoo and Finger Wave 35c Including Fluff and Drying
Highly Skilled Operators
New York PERMANENT WAVE SHOP
9th Floor Holland Bldg. GArfield 5049
211 N. 7th St. GArfield 5049
Modern Sanitary Shop
Net Included in 1c Sale
Water Wave $10

Give Her a Home of Her Own



One of the fondest hopes of every wife is to own her own home some day.

With cares and pleasures crowding in upon her as years pass, this desire often becomes secondary, but every moving day brings it to the fore.

Under present easy financing plans, homes can be acquired on almost rental terms.

Many attractive properties, in sections where values are growing, are now offered to Post-Dispatch readers through the Classified Real Estate Columns.

Consult the lists, see the properties—make a selection—and give that wife of yours a home!



More
Real Estate and want ads are printed in the Post-Dispatch than appear in both other St. Louis newspapers combined, and the Post-Dispatch is first in St. Louis in the number of responsive want ad readers.

COURTMARTIAL CONVICTS FLYER; 10 YEARS FOR ROBBERY

Lieut. H. C. Lichtenberger Found Guilty of Holdup of Schertz (Tex.) State Bank.

By the Associated Press.

SAN ANTONIO, Tex., Aug. 20.—Lieut. Herbert C. Litchenberger, Randolph Field flying instructor, was convicted by an Army court martial here late today of robbery of the Schertz, (Tex.) State Bank Feb. 16, and was sentenced to 10 years' imprisonment.

The bank was robbed of $648.50. Lieut. Lichtenberger, who was arrested soon afterward, pleaded temporary insanity. Counsel said he was mentally unbalanced as a result of financial worries, illness of his wife and the excessive use of liquor.

ATTACKS CHICAGO TAX ROLLS

Plea for Rehearing in Jarecki Case Involves Their Validity.

By the Associated Press.

SPRINGFIELD, Ill., Aug. 20.—A petition for rehearing in the Jarecki tax case involving the validity of 1928 and 1929 Chicago tax rolls was filed in the Supreme Court today on behalf of Lillian Cesar.

County Judge Edmund Jarecki had held the taxes invalid but the Supreme Court reversed him.

Heads Methodist Protestants.

By the Associated Press.

CANTON, Ill., Aug. 20.—J. K. Worrell of Ohio, Ill., was elected president by the annual conference of the Methodist Protestant Church today. J. T. Hutchinson of Clinton was elected secretary; C. A. Fairchild, Sandoval, statistical secretary; M. Z. Hovda of Ferris, treasurer; L. S. Kidd of Weldon, historian.

Bob Wigs, $25 Transformations, $15
$5 Inecto Notex Hair Dye..... $3.98
Bob Wigs and Transformations Cleaned and Dressed.. $1.50
Hirsch's Hair Bazaar, Inc.
501 Ambassador Bldg., CEntral 2304

Sale! BOYS' $7.50 & $10 FALL SUITS with -2 Pair Longies -or 2 Pair Knickers -or 2 Pair Shorts...

$5



MAIL ORDERS FILLED

NOTE THESE DETAILS

Mannishly Tailored with Extra Well Sewed Seams and Splendid Linings.

- Extra Fine Cassimeres!
- Novelty Tweeds!
- Bright Scotches!
- Browns! Grays! Tans!
- Newest Styles!
- Prep Suits—12 to 18!
- Boys' Suits—6 to 18!
- Juvenile—3 to 10!
- Choice $5. With Two Pair of Pants!

WEIL

N. W. Cor. 8th & Washington

URGES BUILDING MAIN POSTOFFICE ADDITION AT ONCE

Group of Business Leaders Here Send Brief to Postmaster-General Brown Outlining Need.

TWO BLOCKS OWNED BY GOVERNMENT

Low Construction Costs and City's Growing Requirements for Postal Service Are Cited.

A brief has been sent to Postmaster-General Brown and Secretary of the Treasury Mills by the Chamber of Commerce and the Industrial Club, urging immediate erection of the comprehensive addition to the main St. Louis Postoffice.

The big Federal relief bill passed last May appropriated $4,250,000 for the addition, but Congressman Cochran has expressed doubt that the money could be made available. However, this was in the category of work to be released only if the Secretary of the Treasury certified funds were available or could be obtained on reasonable terms. The administration has opposed expenditure of the items in this section.

Fourth Assistant Postmaster-General Philp has said there is a real need for the addition and that it would be erected as soon as possible.

The Government owns the site, consisting of the block bounded by Market, Eighteenth, Seventeenth and Walnut streets and a second block bounded by Market, Seventeenth and Moore streets and Clark avenue. The Postoffice now occupies a third block bounded by Walnut, Eighteenth, Seventeenth and Clark. The city has agreed to vacate Walnut, between Seventeenth and Eighteenth, and Seventeenth, between Market and Clark. Thus the enlarged Postoffice would occupy a large rectangle.

Cites Low Building Cost.

The brief of the chamber and the club requested that the building appropriation be released at once and construction started as quickly as possible. It went on:

"The added facilities are urgently needed for the physical operation of the Postoffice, are demanded to serve the needs of the public in the St. Louis area and are in the interest of governmental economy and good business. With construction costs at the present low levels, the improvement can be made now at less cost than will be possible at any future time. This construction will be in harmony with the provision of the (relief) bill, which directs that 'preference shall be given to places where Government facilities are housed in rented buildings.'

"The postoffice was designed in 1903, when (annual) postal receipts here were $3,111,491. Nine years passed before it was constructed, in which time the receipts had grown to $4,724,625, but the building was constructed on the 1904 plans. It was too small when completed and occupied in October, 1912. It contains 184,608 square feet of space—not enough to accommodate postal operations at the time it was completed, and within three months following its occupancy parcel post service was inaugurated and it was necessary to care for this tremendous increase in mail volume.

"The business jumped to $5,331,298, with no compensating increase in floor space or facilities. Today (for 1931) the receipts are $11,267,476. At their peak, in 1927, they were $13,395,679. There has been no permanent addition to the main building, the department resorting, as the mail volume increased, to the construction of temporary frame structures and to the rental of outside space.

Increase in Mail.

In 1912, said the brief, the postoffice handled 590,339,182 pieces of mail and last year it handled 988,711,840 pieces, an increase of 67 per cent. There were 1533 employes in 1912 and there are 2202 now, an increase of 43 per cent, counting clerks, carriers and laborers. The brief went on:

"Since 1912 the Government has spent $774,696 in rentals in St. Louis for facilities which should be a part of the main postoffice. In 1923 the department erected a temporary frame structure at the rear of the main building, adding 7040 square feet; in 1927 in added 2560 square feet to this structure. There is a parcel post annex rented, with 16,124 square feet. The building known as the terminal railway postoffice was rented in 1923, containing 32,800 square feet. A building for motor vehicle service, containing 62,500 square feet, was rented in 1922.

"Some reductions have lately been effected in rentals, but the total annual rentals are still large—$61,040 a year. This sum capitalized at 3½ per cent would be $1,743,313 and at 4 per cent it would be $1,526,00. Thus the rentals for makeshift, inadequate quarters equal the carrying charge of more than one-third of the estimated cost of constructing adequate facilities.

"This factor is particularly worthy of consideration at this time, as no doubt with the present low construction costs the addition can be built for less than the original estimate. Since this estimate was made labor rates alone have been reduced from 15 to 18 per cent."

It should be remembered, the brief said, that not only the business of St. Louis but the growing suburban area in St. Louis County is handled through the main postoffice, and that other services for an even greater area are centered in St. Louis. Population of St. Louis and its suburbs is increasing more than the average for cities of comparable size, it was pointed out. Postal accounting for a large area is conducted by an office here, for which there is no room in the main building. Assorting and redistribution of a heavy mail volume from the territory beyond St. Louis is done here. The volume of railway mail business here has increased about five times since 1912.

The brief concluded: "Since the postoffice was completed in 1912 the population of St. Louis and St. Louis County has grown 34 per cent; the city's business, as shown by bank debits, has more than doubled; its manufacturing activity has increased fourfold. Certainly it is time that the postoffice facilities were put on a basis consistent with these great growths, and particularly when this can be done at a cost not out of line with similar expenditures in other cities."

Princess Margaret Is 2 Today.

By the Associated Press.

LONDON, Aug. 20. — Princess Margaret of York, youngest child of the Duke and Duchess of York, will celebrate her second birthday tomorrow with her parents in the North of Scotland. Tomorrow is also the eighth birthday of Gerald Lascelles, son of Princess Mary and Lord Harewood.

SAYS FARM BOARD COTTON IS NOT ENOUGH FOR RELIEF

Officer of Red Cross Points Out That 8,000,000 Persons Will Need Clothes.

By the Associated Press.

WASHINGTON, Aug. 20. — A statement that the 500,000 bales of Farm Board cotton turned over to the Red Cross would fall far short of meeting emergency clothing needs of the coming winter was issued today by James L. Fieser, vice-chairman of the relief agency.

Fieser pointed out that 1300 of the 3600 chapters had made emergency estimates showing a total of 8,000,000 men, women and children destitute for clothing.

"Expectations are far beyond the quantity which may be produced from the 500,000 bales," said Fieser. "It will not be possible to satisfy expectations, either as to variety or quantity of clothing.

"In fairness to our chapters and other social agencies who may have been led to place great dependence upon this gift of cotton to meet requirements of the needy in their communities for clothing, I feel the Red Cross should explain now how far the cotton is likely to go toward aiding in this emergency.

"Too great dependence upon it would undoubtedly stop the flow of contributions of other garments—and these contributions have been the mainstay in the past two winters. They will still be greatly needed."

Peter Lang, Actor, Dead at 65.

By the Associated Press.

NEW YORK, Aug. 20.—Peter Lang, character actor, died early today in his sleep. He was 65 years old and had been on the stage 43 years. He began his career with a stock company in Portland, Me., in 1889, and had played in casts with Katherine Cornell, Mary Nash, James K. Hackett, and in several Frohman successes.

Mercolized Wax Keeps Skin Young

DO you know that just beneath that soiled, discolored, faded or aged complexion is one fair to look upon? Nature causes the normal skin to peel off in tiny, unseen, flour-like particles, a little each day, renewing the complexion of youth naturally, but there comes a time when this skin shedding slows up. Worry, overwork, sickness, inactivity are reasons that cause the face to be blotchy, discolored, and old looking. The thing to do, if you wish to look your prettiest at all times, is to assist nature in the process of absorption by using pure Mercolized Wax. Get an ounce at any drug store or beauty counter and use as directed. It gently but surely peels away the outer scarf skin, removing freckles, blackheads, oiliness or a muddy complexion. The underneath skin, then in evidence, is clear pink, fresh and velvety, and the entire face looks years younger.

Powdered Saxolite quickly reduces wrinkles and other age signs. Simply dissolve one ounce of Saxolite in one-half pint witch hazel and use as a face lotion.

VANDERVOORT'S BASEMENT

1160 Pairs Summer and Fall

SHOES



Don't Judge the Quality by the Price! These Are Actually $5 & $6 SHOES

98c Pr.

Broken Lots! Come Early!

- Summer and Fall Styles
- Pumps .. Straps .. Ties
- Golf and Sports Oxfords
- White, Black, Colors and Combinations

Sizes 3½ to 8—in AAA to C Widths in the Lot!

ALL SALES FINAL
NO PHONE ORDERS. NO C. O. D.

Get Ready for School!



Kiddies' COATS *Regularly $7.85* $5.39

Practical outfits for wee boys and girls of 1 to 4. Of soft wool velour or chinchilla fabric.

Zipper-Like Leggings and Cap Included



$7.85 COATS *For Big Sister* $5.39

Chinchilla cloth Coats with matching berets and velour Coats with caps. Tailored and fur trimmed.

Sizes 7 to 14

DRESSES *Sizes 6 to 14* $1

Two-piece models of heavy suiting and fast-color prints in light or dark shades.

Styled for Attractively School Wear





DRESSES *Sizes 4-12* 50c

Sleeveless and short-sleeved models of fast-color prints and dimities. Also cotton jerseys.

For Early School Wear

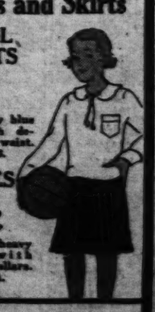
Middies and Skirts

WOOL SKIRTS $1

All-wool navy blue Skirts with detachable waist. Sizes 7 to 16.

MIDDIES 50c

Reg. $1.00 heavy broadcloth with Peter Pan collars. Sizes 4 to 14.



Well Made Regulation GYM SUITS

Extra full cut, button shoulders. Sizes 12 to 20. Navy blue. $1

Children's hose, socks and anklets; pair..... 15c

Boys' ½ Golf Hose..... 3 for 50c

Children's Shoes Headquarters for Red Goose Shoes for Boys and Girls $1.95 Up

SCRUGGS-VANDERVOORT-BARNEY

Enjoy the Privilege of a Charge Account at the Quality Store

We Tested This Value! And Now We Know What You Want in a

RUFFLED CURTAIN



Regularly $3.00

$1.69 Pair

We searched the market for the best value in material, style and workmanship . . . and our judgment was more than confirmed when we put these Curtains on sale 2 weeks ago! The whole lot was sold out by 10:30 and we had to re-order!

Come Early and Share in This Group.

Here Are the Facts:

- 52 Inches Wide
- 2½ Yards Long
- 6-Inch Cut Ruffles
- Priscilla Headed Tops
- Two Popular Styles.

Special August Sale Values!

- Drapery Damasks
- Linens
- Cretonnes
- Chintzes
- Made-to-Order Slip Covers and Draperies

Curtain and Drapery Shop—Fourth Floor

A Feature of the August Sale!

JUICE EXTRACTOR

Always Sold Regularly for $11.95

$6.95



Simply halve your orange, lemon or grapefruit; place it on the reamer and click the switch. The pure juice flows right in your glass.

- Order Yours Now
- Save Exactly $5.00

Electric Shop—Downstairs.

Sale! 5000 Rolls of WALL PAPER 10c

Special groups of high-grade Wall Paper for bedrooms and kitchens . . . at marked savings while they last. Bring your room sizes.

Popular Priced Wall Paper Shop—Fourth Floor

Just 45 Seamless

Jacquard Wilton RUGS

At the Usual Price of Axminsters

Regular $65 Values

$42.50

Sizes 9x12 and 8.3x10.6



There's no mistaking a Jacquard. When a Rug of this type is available at $42.50, quality-wise homemakers will want to buy while the buying's good.

- Savings of $22.50
- Vandervoort Quality
- Choice of Lovely Designs.

$5 Down

Plus Small Carrying Charge. Balance Monthly.

Rug Shop—Fourth Floor

REAL ESTATE

CLA

PART FOUR.

OLLAR VOLUME F MORTGAGES IN JUNE OFF 5 PCT.

tal of $119,408,153 Filed in 36 Metropolitan Districts Against $125,399,037 in May.

OWNWARD TREND LOSES MOMENTUM

mber of Cities Show Gains Over May and Over June of Last Year—Minneapolis in Both Lists.

The total dollar volume of real te mortgages recorded in the ncipal urban centers of the coun- in June showed a slight decline m figures of the previous nth. 38 metropolitan districts re- ting $123,110,039, according to nonthly compilation by Nelson, nt & Co. of Chicago.

abulation of reports from 36 ricts, on which comparative is available, comprising more h one-half of the urban popu- on of the country, covered in survey, gave a total of $119,- 153 in real estate mortgages d in June as compared to a to- of $125,399,037 for May, a nthly average of $128,667,200 the first six months of the cur- year, and a total of $212,- 087 for June, 1931.

ownward Trend Losing Force.

he figures compiled show a e decline of 5 per cent from and approximately 44 per cent n June, 1931, whereas the June line from the six-month average the current year was only 7 per . Such a comparison, states the son, Hunt & Co. survey, while avorable from the standpoint of inished monthly volume of rtgages recorded, is distinctly orable in other respects, particly in that the downward trend the past three years, as evi- ced by sharp month to month ations and declines, is rapidly ng momentum and approaching lane of stabilized—if low—ac- y, from which point a gradual rn to normal activity can be ected.

hirteen of the reporting cities plied in the survey reported a er volume of real estate mort- es in June than in the previous gh of May, and three reported eases over June, 1931.

Cities With Increases.

ities showing a gain in the total nortgages filed in June over the e month a year ago were Bos- Hartford and Minneapolis.

ities showing gain over the May ls were Buffalo, Chicago, Cleve- d, Grand Rapids, Greenwich, sas City, Kan., Los Angeles, neapolis, New Britain, New (all boroughs), White Plains estchester County, N. Y.), Ro- ter, Waterbury.

ities showing an increase of e than $500,000 in June over , and the increases shown, were York (all boroughs), $5,770,- Chicago, $4,300,000; Cleve- , $1,338,000; Los Angeles, $4,- 000; Minneapolis, $560,000; falo, N. Y., $527,000.

APERY MANUFACTURING CONCERN LEASES SPACE

. H. Governick has leased space the fifth floor of the building 04 Washington avenue, where will manufacture draperies and spreads under the name of the al Drapery Co. He has specialin this line of business for y years.

artin & Breitt represented both owner and tenant in this transn.



Colonial resi versity City, from Tulsa, by the Henry

LAWS IN INT OF REAL

New U. S. Inco sion—Alabama Consider L

At the initiative Association of Re the last Congres which definitely se payer the privilege and other carrying cost of vacant or ducing real estate, of computing the the sale in the m tax returns. This Internal Revenue terpretation of th cision of the Unit Court of Appeals, taining the depar to a real estate fi the privilege of c ing charges.

The Alabama ciation of Real its recent annual adopted the follo tax action in that mediate action: paid in installme redemptions be ments. 3. That abolished where whatever would of a reasonable fix 4. That real estate be relieved of bo valorem taxes fo

B. As fundam (1) Consolidation ties of the State districts not exce number of congr with savings in sa gation' of various the Virginia plan ject to State taxes ject to local taxes would be made taxation only. roads under Stat primary and a sec tem, financed by gasoline taxes, t devoted exclusive cluding use for p towns.

Michigan will three amendment tion of the State tate taxpayers. exempt from as $3000 all homes live. (2) To pr ment for all pro selling-price bas owner. (3) To lim erty to $15 for all provided in Ohio tion.

The self-assess become operative proved by the v vember election. provisions would

Comparative Table of Real Mortgages Filed Dur

HIS compilation shows the amount of real estate recorded in American metropolitan districts in Jun pared with June, 1931, and May, 1932:

	June 1932	Jun 193
ia	$ 1,324,027	$ 1,90
ingham	340,700	3,45
port, Conn.	5,941,273	5,44
	364,852	77
	2,148,856	7,30
(Cook County)	19,327,212	21,58
land	1,983,253	2,60
ton, O.	1,001,375	2,05
	1,599,798	1,50
	5,838,031	6,50
ville, Ind.	59,311	15
Grove, Ind.	370,300	1,00
Lapeer, Mich.	370,914	97
wich, Conn.	420,800	2,05
ford, Conn.	284,400	1,00
ne City, Kan.	118,841	1,00
City, Mo.	1,401,348	20,54
	21,436,210	4,47
	1,838,045	2,19
	2,460,464	2,19
Britain, Conn.	844,540	1,10
Haven	2,544,549	2,19
York	29,436,136	41,80
Plains (Westchester County, N. Y.)	3,863,674	9,73
	2,972,440	4,19
ma City	602,718	1,00
	661,710	1,00
ncia	4,671,103	6,00
ster, N. Y.	1,035,365	2,19
	687,855	1,00
	1,281,906	10,84
ford, Conn.	1,035,971	2,00
	1,250,747	2,00
ton, Fla.	1,250,719	2,00
bury, Conn.	396,313	1,00
ford, O.	396,494	1,00
Tex.	2,308,338	3,00
tals	$123,110,039	$212,21

PATCH

VOORT-BARNEY

Account at the Quality Store

alue! And Now
You Want in a

CURTAIN

Regularly $3.00

$1.69 Pair

We searched the market for the best value in material, style and workmanship . . . and our judgment was more than confirmed when we put these Curtains on sale 2 weeks ago! The whole lot was sold out by 10:30 and we had to re-order!

Come Early and Share in This Group.

cial August Sale Values!

Drapery Damasks
Linens
Cretonnes
Chintzes
Made-to-Order Slip Covers
and Draperies

op—Fourth Floor

t 45 Seamless

uard Wilton

UGS

he Usual Price
Axminsters

gular $65 Values

$42.50

Sizes 9x12 and 8.3x10.6

There's no mistaking a Jacquard. When a Rug of this type is available at $42.50, quality-wise homemakers will want to buy while the buying's good.

- Savings of $22.50
- Vandervoort Quality
- Choice of Lovely Designs.

$5 Down

Plus Small Carrying Charge. Balance Monthly.

ng Shop—Fourth Floor

REAL ESTATE CLASSIFIED ST. LOUIS POST-DISPATCH ADVERTISING WANTS

PART FOUR. ST. LOUIS, SUNDAY MORNING, AUGUST 21, 1932. PAGES 1—12D

DOLLAR VOLUME OF MORTGAGES IN JUNE OFF 5 PCT.

Total of $119,408,153 Filed in 36 Metropolitan Districts Against $125,399,037 in May.

DOWNWARD TREND LOSES MOMENTUM

Number of Cities Show Gains Over May and Over June of Last Year—Minneapolis in Both Lists.

The total dollar volume of real estate mortgages recorded in the principal urban centers of the country in June showed a slight decline from figures of the previous month, 38 metropolitan districts reporting $123,110,039, according to a monthly compilation by Nelson, Hunt & Co. of Chicago.

Tabulation of reports from 36 districts, on which comparative data is available, comprising more than one-half of the urban population of the country, covered in the survey, gave a total of $119,408,153 in real estate mortgages filed in June as compared to a total of $125,399,037 for May, a monthly average of $128,667,200 for the first six months of the current year, and a total of $212,-[illegible]067 for June, 1931.

Downward Trend Losing Force.

The figures compiled show a decline of 5 per cent from May and approximately 44 per cent from June, 1931, whereas the June decline from the six-month average and the current year was only 7 per cent. Such a comparison, states the Nelson, Hunt & Co. survey, while unfavorable from the standpoint of the published monthly volume of mortgages recorded, is distinctly favorable in other respects, particularly in that the downward trend of the past three years, as evidenced by sharp month to month variations and declines, is rapidly losing momentum and approaching a plane of stabilized—if low—activity, from which point a gradual return to normal activity can be expected.

Thirteen of the reporting cities applied in the survey reported a greater volume of real estate mortgages in June than in the previous month of May, and three reported increases over June, 1931.

Cities With Increases.

Cities showing a gain in the total of mortgages filed in June over the same month a year ago were Boston, Hartford and Minneapolis.

Cities showing gain over the May totals were Buffalo, Chicago, Cleveland, Grand Rapids, Greenwich, Kansas City, Kan., Los Angeles, Minneapolis, New Britain, New York (all boroughs), White Plains (Westchester County, N. Y.), Rochester, Waterbury.

Cities showing an increase of more than $500,000 in June over May, and the increases shown, were New York (all boroughs), $5,770,-000; Chicago, $4,300,000; Cleveland, $1,336,000; Los Angeles, $4,-000,000; Minneapolis, $560,000; Buffalo, N. Y., $527,000.

DRAPERY MANUFACTURING CONCERN LEASES SPACE

D. H. Governick has leased space on the fifth floor of the building at 704 Washington avenue, where he will manufacture draperies and bedspreads under the name of the Imperial Drapery Co. He has specialized in this line of business for many years.

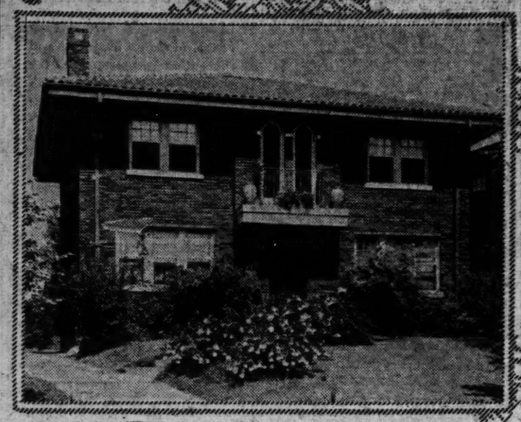
Martin & Breitt represented both the owner and tenant in this transaction.

Comparative Table of Real Estate Mortgages Filed During June

THIS compilation shows the amount of real estate mortgage loans recorded in American metropolitan districts in June, 1932, as compared with June, 1931, and May, 1932:

	June 1932	June 1931	May 1932
[illegible]	$ 1,824,027	$ 1,900,484	$ 1,823,964
Bingham	940,700	2,182,900	1,307,900
Bridgeport, Conn.	5,941,274	5,480,416	7,195,549
Buffalo	1,208,852	776,808	913,508
Chicago (Cook County)	2,148,856	7,868,788	1,621,662
Cleveland, O.	16,322,219	21,587,691	12,039,725
Dallas, Tex.	4,983,922	6,602,243	3,547,756
Dayton, O.	1,001,375	2,053,650	1,156,258
Detroit	1,084,428	2,852,753	2,000,808
Duluth	5,836,031	5,508,050	5,580,642
Evansville, Ind.	58,311	166,091	83,103
Fort Wayne, Ind.	379,883	774,516	435,850
Grand Rapids, Mich.	370,914	914,024	251,159
Greenwich, Conn.	420,690	2,006,149	326,297
Hartford, Conn.	384,490	360,190	582,706
Kansas City, Kan.	193,841	1,068,810	171,756
Kansas City, Mo.	1,401,248		1,094,444
Los Angeles	21,636,210	26,348,648	17,397,928
Minneapolis	2,273,224	2,470,750	1,603,877
New Britain, Conn.	2,260,404	2,125,788	1,900,631
New Haven	244,373	382,398	99,711
New Orleans	533,242	1,150,000	1,510,000
New York	28,436,136	61,810,000	22,667,614
White Plains (Westchester County, N. Y.)	3,863,674	9,755,005	3,798,809
Rochester	2,973,463	4,915,700	4,046,930
Kansas City	622,816	2,098,075	702,045
Oklahoma	661,710	1,390,341	994,195
St. Louis	4,671,104	8,585,616	6,005,443
San Francisco	5,544,375	13,325,075	7,007,603
Syracuse, N. Y.	1,035,300	2,113,676	871,144
Waterbury	687,055	1,281,836	652,751
Wichita	1,281,836	10,542,529	1,166,751
Worcester, Conn.	625,601	2,012,740	1,019,360
Youngstown, O.	230,247	717,616	294,846
Yonkers, N. Y.	440,129	300,000	288,063
Akron, O.	300,313	334,616	285,340
Beaumont, Tex.	206,494	682,409	240,430
Totals	2,300,395		3,314,704
	$123,110,039	$212,912,087	$125,399,037

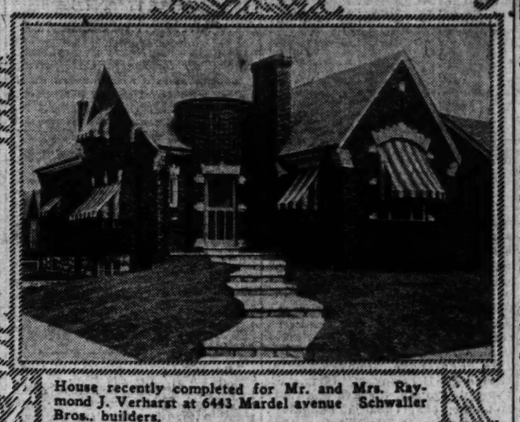
City and County Homes Sold and Leased During the Week



Colonial residence at 7353 Kingsbury boulevard, in University City, leased to G. R. Henson, who is removing from Tulsa, Ok., to St. Louis. The lease was arranged by the Henry R. Weisels Co.



Residence recently completed at 7456 Cromwell drive and purchased by M. Kindorf, represented by Shaw & Francis, Inc. Walter A. Beck, builder.



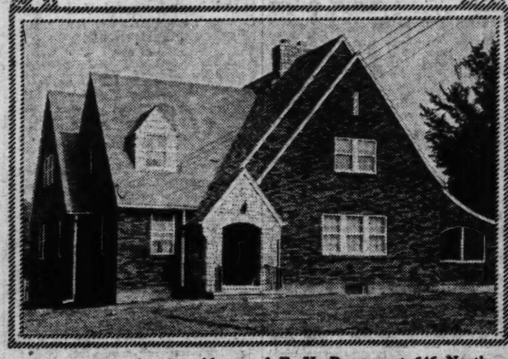
House recently completed for Mr. and Mrs. Raymond J. Verharst at 6443 Mardel avenue Schwaller Bros., builders.



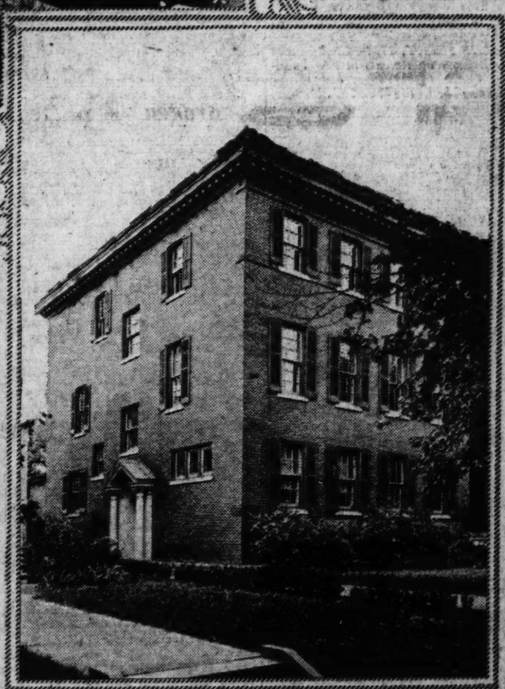
Residence of William Humes at 8048 South drive in Hampton Park, on Clayton road, purchased by Mrs. Etta Hoenny. Agents, the Butts Realty Co. and the Chauncey P. Heath Real Estate Co.



Residence at 3661 Fillmore street purchased by the Rev. C. Strenfert, lately elected secretary of all missions of the Evangelical Lutheran synod of Missouri. The August C. Beckemeier Realty Co., handled the transaction.



Recently completed residence of E. H. Beumer at 646 North Kirkwood Road, Kirkwood. Wm. A. Bachse, architect and contractor.



Residence of Mrs. George Hoffman at 5217 Westminster place leased to Mr. and Mrs. C. R. Hemp, through Mary Potter Love, Inc.

LAWS IN INTEREST OF REALTY OWNERS

New U. S. Income Tax Provision—Alabama and Michigan Consider Legislation.

At the initiative of the National Association of Real Estate Boards the last Congress passed a law which definitely secures to the taxpayer the privilege of adding taxes and other carrying charges to the cost of vacant or non-income producing real estate, for the purpose of computing the gain or loss on the sale in the making of income tax returns. This law reverses the Internal Revenue Department's interpretation of the law, and a decision of the United States Circuit Court of Appeals, Aug. 6, 1931, sustaining the department in denying to a real estate firm, in a test case, the privilege of capitalizing carrying charges.

The Alabama Real Estate Association of Real Estate Boards, in its recent annual convention has adopted the following program for tax action in that state. A. For immediate action: 1. That taxes be paid in installments. 2. That tax redemptions be made in installments. 3. That the fee system be abolished wherever it exceeds whatever would be the equivalent of a reasonable fixed compensation. 4. That real estate, city and county, be relieved of both direct and ad valorem taxes for paving.

B. As fundamental proposals: (1) Consolidation of the 67 counties of the State into a number of districts not exceeding the present number of congressional districts, with savings in salaries. (2) Segregation of various tax sources on the Virginia plan into those subject to State taxes only, those subject to local taxes only. Real estate would be made subject to local taxation only. (3) Placing of all roads under State control, with a primary and a secondary State system, financed by motor vehicle and gasoline taxes, these taxes to be devoted exclusively to such use, including use for paving in cities and towns.

Michigan will vote this fall on three amendments to the Constitution of the State affecting real estate taxpayers. They are: (1) To exempt from assessment up to $3000 all homes in which owners live. (2) To provide self-assessment for all property on a cash selling-price basis, fixed by the owner. (3) To limit levies on property to $15 for all purposes, as now provided in Ohio State's constitution.

The self-assessment plan would become operative next year if approved by the voters in the November election. The other two provisions would not go into effect until present indebtedness is paid. Under the self-assessment provision the owner, if dissatisfied with an assessment, may put a price on his property at which he would be willing to sell for cash. If within 30 days a buyer appears for it at that price, he must sell. Otherwise the amount becomes the assessed value of the property.

DIMMITT, RICKHOFF, BAYER FIRM'S SALES FOR TWO WEEKS

The Dimmitt - Rickhoff - Bayer Real Estate Co. reports the following sales for the past two weeks: 7330 Shaftsbury, four-room bungalow, for Kirby Heppell to Eugene F. Brandits; 7435 University drive, six-room residence, for Eugene J. Schwind to Ralph Hershfelt; 6123 Coronado, residence, for Ralph Hershfelt to Fred J. Bach; 7728 Lile, five-room bungalow, for Elizabeth McLain to a client; vacant on Shaftsbury, for E. J. Hibbs to Eugene F. Brandits; 6804 Morganford, bungalow, for Fred J. Bach, to a client; 6612 Sacramento, five-room bungalow, for Robert Lieve to Arthur E. Meinholtz, and 7343 Tulane, five and five single for Arthur E. Meinholtz to Elizabeth McLain.

LEASES BUILDING AT CORNER OF FIRST ST. AND LUCAS AVE.

The Fluff-O Manufacturing Co. has leased the three-story building at the southwest corner of First street and Lucas avenue from the Rogers Realty & Investment Corporation.

The new location will give the Fluff-O Co. the additional space required by an increase in the business.

The company manufactures Fluff-O fruit chips and cheese chips. Both parties in the transaction were represented by Martin & Breitt.

JULY BUILDING PERMITS IN U. S. $32,506,956

Represents Decline of 14.3 Per Cent From Figure of Previous Month.

Building permits in 559 cities and towns of the United States during the month of July, 1932, amounted to $32,506,956, according to official reports made to S. W. Strauss & Co. This figure represents a 14.2 per cent decline from June, 1932, when the volume for these cities was $37,901,513, as compared with a normal seasonal expected decline of 13.1 per cent. Permits issued during July, 1932, fell 72.3 per cent below the same month of 1931.

The 25 cities, as a group, reporting the largest volume of permits for July, show an increase of 16.5 per cent over June, 1932, a decline of 69.3 per cent from July 1931, and a decline of 80.8 per cent from July, 1930.

Six of these cities made individual gains over July, 1931: Milwaukee, Buffalo, Des Moines, Louisville, Union City and Salem.

Five cities registered advances over July, 1930: Des Moines, New Haven, Louisville, Union City and Salem.

FRANCISCUS REALTY CO. REPORT SALE OF 3 HOMES

Franciscus Realty Co. reports the sale of three Pinco conditioned homes last week as follows:

6251 Reber place, five-room bungalow to Mr. and Mrs. Laurence D. Simon; 1070 Terrace avenue, five-room bungalow to Mr. and Mrs. Homer Amay; 1401 Bellevue, six-room, two-story residence, to Dr. and Mrs. Charles Gilliland.

The realty firm also sold a six-family apartment building at 5398 Pershing to William C. Joyce.

FOR ROADWAYS AND BUILDINGS
Crushed Stone
SAND, CEMENT, BUILDING STONE
UNION QUARRY CO.
EVergreen 0288

Money wanted or money to lend—see the Post-Dispatch want pages for offers.

DAMP WALLS WET CELLARS
Waterproofed—Strictly on Guarantee
RANETTE MANUFACTURING CO.
VICTOR 2482 1917 S. BROADWAY ESTABLISHED 1914

REAL FARM BARGAINS!



Home on 85.96 acres described.

85.96 acres, Shelby County, Illinois, 1 mile south of Fancher; schools and churches at Fancher; 2-story 5-room house, 36x36 barn with shed; watered by well, cistern and spring; yellow-gray silt loam, lies level to gently rolling; 50 acres limed; 40 acres cultivated, 25 acres cultivatable and pasture, $3,200.

160 acres, Montgomery County, Missouri, 5 miles southwest of Wellsville; 2 miles to school; 5-room house, 26x32 barn, smokehouse, crib and shed, poultry house; watered by well, pond and cisterns; yellow gray sandy loam, lies gently rolling, all cultivatable, $3,000.

Farm investments are safe. Buyers are assured a good living, a contented home life, and returns not offered by other industries. Our terms are ¼ cash, balance in 4 to 20-year loans.

We have other farm bargains in Illinois, Missouri and Arkansas. No trades. Farms shown on appointment. Tell us what you want. Address Dept. 12.

THE FEDERAL LAND BANK OF ST. LOUIS
St. Louis, Missouri

NEW HOME LOAN BANK BOARD OUTLINES PLANS

Speed Promised in Beginning Operation of Federal Relief System.

With the appointment by President Hoover Aug. 6 of the five men who will make up the new Federal Home Loan Bank Board, and the formal organization of the board Aug. 9, all speed possible is promised in putting into operation the new system of home loan banks provided by the Seventy-second Congress.

Temporary headquarters of the board are in the new Commerce Building, Washington. The first task is determination of the exact number of banks to be established and their location. Practically every large city in the country and hundreds of smaller cities have asked to have a bank in the community, Franklin W. Fort, chairman of the new board, says the home loan districts may not coincide with the Federal Reserve districts, since the act under which they will be created prohibits division of states.

A changed psychology respecting home mortgage loans has already taken place since and because of the enactment of the Home Loan Bank act, Fort declared in a statement following the board's first meeting. He said that for the first time in history such loans are now liquid in character, provided, of course, that they fall within the provisions of the new law as to discountability with the banks soon to be created.

Debentures of the new Home Loan banks which will be offered to the public as a means of supplementing the capital of the banks will, he said, be among the highest type available for the investor, because, by the provisions of the act, restrictions are placed about the security that obtain nowhere else.

The board, on whose work much of the shaping of the new system depends, is made up as follows: (Act states that each shall devote entire time to board's work): Fort, Republican, Newark, N. J., chairman; Nathan Adams, Democrat, Dallas, Tex.; William E. Best, Republican, Pittsburgh, Pa.; H. Morton Bodfish, Democrat, Chicago, Ill., and Dr. John M. Gries, Republican, Rosewood, O.

Their previous activities follow:

Fort: Member of Sixty-ninth, Seventieth and Seventy-first Congress. President, Lincoln National Bank, Newark. Head of several insurance companies.

Adams: President of the First National Bank of Dallas, vice-president United States Chamber of Commerce. Director Southwestern Life Insurance Co.

Best: Attorney. President this year of United States Building and Loan League.

Bodfish: Executive manager of the League.

Dr. Gries: Secretary of the President's Conference on Home Building and Home Ownership. Chief of the Division of Building and Housing, United States Department of Commerce, 1921-1928.

TAKES BUILDING AT 2807 OLIVE FOR AUBURN, CORD SALESROOM

The Auburn Mitchell Co. has leased through Martin & Breitt the building at 2807-11 Olive street. This building contains about 15,-000 square feet and will serve as a distribution, salesroom and service station for this company. The building has large front and rear driveways.

J. S. Mitchell is head of the company and intends to operate with the most modern equipment for the servicing of Auburn and Cord automobiles. The lease was made by Martin & Breitt for John J. White.

FOR ADDITIONAL REAL ESTATE NEWS SEE NEXT PAGE

FINANCE CAREFULLY

With a 15-Year Loan Which Settles Your Financing Problems for the Future.

Laclede Bond & Mortgage Co.
LOAN CORRESPONDENT FOR THE METROPOLITAN LIFE INS. CO.
714 Chestnut St. CH. 6912

Always A Healthful, Comfortable Temperature IN YOUR HOME

In August — The M. W. Weather Control Unit's continuous currents of cool air suggest the bracing crispness of October during this torrid month.

In January — —the M. W. Weather Control Unit circulates waves of Humidified warm air which creates a May-Day atmosphere while blizzards rage outside the windows.

These things are accomplished with the M. W. WEATHER CONTROL UNIT—An Oil Burning, self-contained unit which Heats, Air-Conditions and Cools the Home as weather conditions require . . . Puts into homes those factors for health which seasonal extremes take out . . . AT SMALL, UNNOTICEABLE COST.

Reasonable terms may be arranged.

MATCHED Weather Control Unit

YES, WE DO ALL KINDS OF FURNACE REPAIR WORK

Thos. McHenry & Son
NEwstead 1850 3953 Easton 4415 Gravois

25 Cities Reporting Most Building Permits For July

	July 1932	July 1931	July 1930	June 1932
1. New York, N. Y.	$ 4,063,788	$12,316,329	$ 2,716,450	$ 5,001,145
2. Boston, Mass.	1,016,000	2,746,800	1,161,000	911,635
3. Milwaukee, Wis.	1,218,000	1,970,858	1,048,600	746,610
4. Buffalo, N. Y.	1,018,911	1,961,775	1,256,400	1,146,316
5. Kansas City, Mo.	1,000,000	4,500,000	1,000,000	943,750
6. Des Moines, Ia.	1,019,000	1,817,775	1,417,000	1,040,000
7. San Francisco, Cal.	1,000,000	3,000,000	3,000,000	1,044,616
8. New Haven, Conn.	1,000,000	2,000,000	1,000,000	1,000,000
9. Washington, D. C.	1,000,000	2,000,000	1,000,000	713,541
10. Chicago, Ill.	964,370	2,369,115	2,369,370	1,440,240
11. San Francisco, Cal.	1,000,000	3,000,000	3,000,000	1,044,616
12. Rochester, N. Y.	1,000,000	1,000,000	1,000,000	1,000,000
13. Cincinnati, O.	1,000,000	1,000,000	1,000,000	1,000,000
14. Cincinnati, O.	1,000,000	1,000,000	1,000,000	1,000,000
15. Louisville, Ky.	1,000,000	1,000,000	1,000,000	1,000,000
16. St. Louis, Mo.	1,000,000	1,000,000	1,000,000	1,000,000
17. Cleveland, O.	1,000,000	1,000,000	1,000,000	1,000,000
18. Columbus, O.	1,000,000	1,000,000	1,000,000	1,000,000
19. Detroit, Mich.	1,000,000	1,000,000	1,000,000	1,000,000
20. Chicago, Ill.	1,000,000	1,000,000	1,000,000	1,000,000
21. Union City, N. J.	1,000,000	1,000,000	1,000,000	1,000,000
22. Minneapolis, Minn.	1,000,000	1,000,000	1,000,000	1,000,000
23. Salem, Mass.	1,000,000	1,000,000	1,000,000	1,000,000
24. Cambridge, Mass.	1,000,000	1,000,000	1,000,000	1,000,000
25. Portland, Ore.	1,000,000	1,000,000	1,000,000	1,000,000
26. Yonkers, N. Y.	1,000,000	1,000,000	1,000,000	1,000,000
Totals	$19,148,068	$62,164,224	$30,867,142	$16,438,195

FARMERS IN COUNTY TO OPEN NEW MARKET

Lease 600 Feet in University City for Fruit and Vegetable Stalls.

About 600 feet on Olive Street boulevard and Eighty-first street, University City, has been leased by the St. Louis County Farmers Association for a produce market. The lease was negotiated by the Cogswell-Davis Co.

The market will handle only fruits and vegetables grown in St. Louis County, for sale direct from farmer to consumer.

The first unit of 10 stalls has been completed and operation will begin this week. Additional units will be built soon and the market eventually will occupy the entire 600-foot front.

Parking has been provided for 200 automobiles.

MODERN HAT AND CAP CO. TAKES SPACE ON LUCAS AVE.

The Modern Hat & Cap Manufacturing Co. has leased the entire fifth floor of the recently remodeled building at 1001-03 Lucas avenue, where they will continue to manufacture a line of civilan and uniform caps.

They have been established in business for the past 26 years and have recently organized the Society Brand Hat Co., to manufacture a line of ladies' hats. Martin & Brettt represented both parties.

PAPE-JOHNSON, INC., LISTS SEVERAL RECENT SALES

Recent sales handled by Pape-Johnson, Inc., include: Nine-room residence, 2924 Shenandoah, to Elenore Reed; single flat, 3420 Humphrey street, to H. Beelman; bungalow, 1918 Forest avenue, for C. Elliott; 35-foot lot, 3517 Michigan avenue, to George Hess; four-family flat, 4505 Morganford road, to J. A. Creelman; three-family flat and bakery, 2622-24 Chippewa street, to B. W. Westendorf; single flat, 1322 Woodland drive, to D. C. Riordan; single flat, 3535 Ohio avenue, for A. H. Mehler; four-family flat, 3713-15 South Twelfth street, to Ralph Heeger; 12-family apartment, 1730-36 Alabama avenue, to Fred Mayer; bungalow, 7804 Delmont avenue, to Henry Wyrick; single flat, 3316 Virginia avenue, to H. Dieckmann; bungalow, 4407 Delor street, to F. Maurer; bungalow, 4715 Allemania, for O. Heaton, bungalow, 3932 Randal street, for W. Schott; single flat, 943 Maryville avenue, to E. Vogt; single flat, 4678 Labadie avenue, for E. Faller; bungalow, 4467 Wallace avenue, to H. Wilke.

SALESMANAGER FOR WENZLICK REPORTS SALES OF THE WEEK

Orin H. Jones, salesmanager of the Albert Wenzlick Real Estate Co., announces the following sales: 6427 Pernod avenue, bungalow, Harry Hardt to Mrs. Ruth Taylor; 7434 Rupert avenue, bungalow, R. J. Beck to a client; southeast corner of Grand and Itaska, stores and apartments, for clients; 640 Vassar avenue, residence, Missouri State Life, to a client; 1749 Waverly place, residence, for clients; Crystal Springs, acreage, H. W. Blandy, to Thelma Nangle; Pennsylvania Park, lot, from a client to R. J. Beck; 3026-28 Locust street, stores, for clients; 1918 Goodfellow, bungalow, for the Carwood Realty Co., to Annie Nathan, and 7804 Santa Monica avenue, bungalow, Thelma Nangle, to H. W. Blandy.

R. G. SCOTT RETURNS FROM TOUR TO MEXICO WITH PARTY

Raymond G. Scott of Oreon E. and R. G. Scott returned yesterday from a two weeks trip to Mexico City, having joined a party from Mississippi composed of Gov. Murphree, Dr. F. Underwood, State Health Officer, J. C. Holton, Commissioner of Agriculture, and various other State and county officials. It was in the nature of a good-will tour, and the party was officially received by the executive officers of every city in which they stopped and also by President Rubio of Mexico. They traveled in a special train provided by the Missouri Pacific. The President of Mexico extended particular courtesy to the party, requiring no baggage examined either upon entrance into or departure from the republic.

NUMBER OF REALTY SALES REPORTED BY KENT JARVIS

Kent Jarvis reports the following sales: House at 4033 Papin street to a client; to another client, a 75-foot lot on Big Bend road in Webster Groves; for the account of Walter Hauser of Cincinnati, O., lot on Tiffin avenue, Ferguson, to James H. Bolshaw Jr.

NAHN-HEBERER CO. LISTS $108,650 IN RECENT SALES

The Nahn-Heberer Realty Co. reports the following recent sales, amounting to $108,650. Farm, Lincoln County, Mo., for Isaac Josephson; 1841-43 North Forty-third street, East St. Louis, frame bungalows, to George A. Pendleton; lot, on Bates street, for Frank Kaetzel; 1705 Lafayette, residence, for Edward Sperrer; 3463 Northland, bungalow, for Fred Yaggie; 9220 Shortridge, bungalow, for Darius H. Berwanger; farm, St. Francois County, for Eva and Cady Hollister; 6551 Oleatha, bungalow, for Gardner B. Eggleston; 4529 Flad, single flat, for Minnie A. Meyer, 4445 Russell boulevard, double flat, for Anna M. Roennigke; 4308 South Thirty-seventh street, bungalow, for Erwin E. Finke; 1820-22 South Third, tenement, to Carl Hoeffner; 3330-32 South Third, tenement, to Elizabeth H. Hoffmann; 4535 Cleveland, double flat, for Maurice F. Wilhelm; 3227 Geyer, residence, for Shirlilee Investment Co.; 4315 Bingham, frame bungalow, for Anita Goldberg; 4001-03 Hydraulic, double flat, for Alco Investment Co.; lot, Hartland avenue, for A. Margaret and Daniel Hogan; 3108-10 Osceola, double flat, for Lawrence Hock; 4956 Delor, to Herman Ahrens.

MAX STONE, JEWELER, LEASES 717 OLIVE STREET

Max Stone, jeweler, has leased the store at 717 Olive street in the Chemical Building, formerly occupied by the Loftus jewelry concern. He also operates several outlying jewelry stores.

The lessor was the Waldheim Realty and Investment Co., owner of the Chemical Building, who was represented by Edward J. Cassilly. The lessee was represented by Edward Glik.

HARTWIG-DISCHINGER FIRM ANNOUNCES RECENT SALES

Recent sales announced by Hartwig-Dischinger Realty Co. are as follows:

Cottage at 1439 Dodier street, to James E. Williams; brick bungalow at 5989 North Pointe boulevard, to a client of Foskin-Gabbert-Slattery; lot in Normandy place to Harry Langemann; lot in Olivania Park to William Koelsch; manufacturing plant and building at 1940 North Ninth street to John Kuich; brick bungalow at 4540 Carter avenue, to a client; frame cottage at 3024 New Ashland place to John Loftredo; four-family flat at 4528 Kingshighway Northeast to a client.

TRANSACTIONS REPORTED BY ALTMAYER-SCHUEPFER

The Altmayer-Schuepfer Real Estate Co. reports sales as follows: Brick dwelling, for Charles F. Ehrenberg, 3940 Minnesota avenue; two-family brick flat, for Jacob Stuprich, 4028 South Spring avenue; brick bungalow, for a client, 5024 Rosa avenue; frame bungalow, for August Taube, 4141 Wilmington avenue; brick two-family flat, for William J. Sullburk, 3735 Michigan avenue; brick bungalow, for Charles H. Finch, 5716 Neosho street; brick residence, for Miss Lizzie Messmer, 3733 Allen avenue; two-family brick flat, for Mrs. Rosebud Repple, 629 Bates street; two-family brick flat, for Mr. and Mrs. John Weber, 4704 Beacon avenue; store building, for Joseph Repple, 4704 Beacon avenue.

JOHN LONCARIC BUYS LOT AT LONGFELLOW AND COMPTON

The lot on the northwest corner of Longfellow boulevard and Compton avenue was purchased last week by John Loncaric, contractor, who has plans for a bungalow.

The site has a frontage of 100 feet on Longfellow by a depth of 160 feet on Compton.

The seller was Louis M. Rumsey, represented by Carnet & Zeibig.

LUTHERAN MISSION SECRETARY BUYS HOME AT 3661 FILLMORE

The Rev. Frank C. Streufert has been elected secretary of all missions of the Evangelical Lutheran synod of Missouri, Ohio and other states. He will make St. Louis his headquarters. He has purchased a home at 3661 Fillmore street. Sale of the residence to him and Mrs. Streufert was made by August C. Beckemeier Realty Co. for account of the Rev. A. Fischer.

BUILDERS' COLUMN

BIDS, PLANS, ESTIMATES

BUILD—Corner, being vacation. 31803, Bonded Bldg. Co., Victor 1770.

REAL ESTATE CARDS

Consult Harry Newman About Real Estate Investment. FL. 2113.

HOTELS

PARK MANOR HOTEL, 5560 Pershing av.—Junior Forest Park; Chicago cook, city rooms; noteworthy service; excellent dining room; rates, with bath, $2.50 day; $11.50 week; $40 month and up. Room with private bath, $3 day; $17 week; $55 month and up. CA. 5544.—(c98)

ALCAZAR HOTEL, 3137 Locust—Lowest weekly rate in city: 75c daily; garage. (c)

EMPRESS-RIALTO HOTEL, 3634 Olive st. —Steam heat, hot water, $4 per week and up; $1 per day and up; theater and tourists' home. Franklin 8256.—(c98)

LEONARD HOTEL, 3940 Olive.—All rooms with radio; rates, $1 day, $4.50 week up.

APARTMENTS

APARTMENTS FOR RENT

North

If you are looking for an efficiency apartment in a new, modern building and want the best at a minimum price, you are invited to inspect the Ludwig Apartments in the clean, fresh air of Baden, 8334 Hall's Ferry Rd. MUlberry 7830. (c99)

APARTMENTS—NORTH

7233A Cozy flat, 4 rooms.....$25 00
7233A Vandeventer, 5 rooms.....30 00
7234A Cottage av., 3 rooms.....20 00
7234A Cottage av., 4 rooms.....25 00
HEMMELMANN-SPACKLER R. E. CO. 701 Chestnut st.

DODIER, 2834-2544—Unfurnished; nicely decorated; 3 rooms, $25. See manager. (c80)

KENSERLY, 3924-3040—Just completed, 3-room efficiency apartment; flats, new rooms, new bath with tile walls, new complete porcelain kitchen sink, newly painted and decorated; all-night service. See manager, 3924A Kennerly. (c82)

S. W. COR. LEXINGTON AND LAMB—DIN—4-room efficiency, refrigeration and brick garage, rent $30 and $32.50. Apply manager. (c)

PRAIRIE AND PALM, 3-4-5 room efficiencies; near Grand boulevard and Fairground Park. DROZDA REALTY CO., NEw. 6378.

ST. LOUIS, 3861—4 rooms, heat; rents $32.50 and up. WEST ST. LOUIS TRUST CO. FR. 0461.

T LOUIS, 4535—3-4 room efficiency apartments; heat and janitor service; rents from $32.50.

4412-22 W. FLORISSANT

3, 4 and 5 room efficiencies; just opposite O'Fallon Park; heat, refrigeration and janitor service; low rentals. See manager in building. (c99)

OPPOSITE O'FALLON PARK, 4406 W. Florissant; 4-5 rooms, heat and janitor service furnished; rents from $40.

Northwest

$50 A Real Home $52.50

Unusually Low Rent

5-room efficiency of unusual attractiveness; all services furnished except phone; refrigeration, oil heat, hard wood floors; garage space in building. See manager, 4505 Cook, CO. 4947; 4544 N. Kingshighway, 1st building north of viaduct.

Rent Reduced to $35

5520 Natural Bridge; consisting of living room, kitchen, dressing room, heat, hot water and janitor service. See manager. EUGENE J. ALTHEIMER, WILLIAMS & CALMER, INC., 817 Chestnut.

CLARA, 5452 B.—5-room efficiency; low rent. R. A. THOMPSON R. CO., 5872 Delmar.

COTE BRILLIANTE, 5570—4 or 5 full rooms, refrigeration and heat furnished; new building; rent reasonable. ROYAL BLDG. & RLTY. CO., FOr. 4211. (c92)

COTE BRILLIANTE, 5535—3 rooms, efficiency, hardwood bath, furnace. $37.50. PROPERTY MANAGEMENT, 406 Locust. (c99)

GOODFELLOW, 5807—New 5-room efficiency and sleeping porch; vitrolite kitchen; refrigeration; gas range; heat furnished; brick garage; 355 Evergreen 4893. (c)

2752 GOODFELLOW AVENUE RENTS $35

See these 4-room efficiency apartments; heat, electric refrigeration, janitor service.

HALL'S FERRY, 8334—Cool 4-room efficiency apartments in new building; Quick Meal range, coil spring rollaway bed, tile bath. Manager, MUlberry 7830. (c99)

HIGHLAND, 4071—5-room efficiency; garage; heat furnished; Frigidaire.

KINGSDALE APARTMENTS, 2811-17 N. Kingshighway bl., 4 and 5 room efficiency apartments; heat, refrigeration, and janitor service; $45 up. Manager on premises. WANSTRATH REALTY CO. CENT. 2940.

8454 N. KINGSHIGHWAY FOR RENT—3 ROOMS

FOUR ROOMS, 5 CLOSETS, ROSALIE—Just one block south of Florissant; janitor, refrigeration, heat; real bargain; rent $40. F. J. CORNWELL R. E. CO., 111 N. 7th st.

NATURAL BRIDGE, 5554-56—Apartments 3 and 4 room efficiencies; all corner apartments; electric refrigeration, heat, hot water, janitor service; $35 to $45. Apply 5550 or 5556 Natural Bridge av. (c91)

2904 NORTH KINGSHIGHWAY BLVD. RENTS FROM $45

Apartments consist of cruiser living room with rollaway bed, dinette, kitchenette, bedroom; all built-in features, heat, electric refrigeration and janitor service.

SHREVE, 4221—4 rooms, first or second floor; heat, refrigeration, janitor service; occasion; open.

HAUSCHULTE R. E. CO., 2407 N. Bway.

UNION, 3027—5-room corner duplex, rebuilt. Agent at building 8 to 5. FOr. 6868.

UNION, 1605 N.—3 and 4 rooms, cut to $30 and $35. GROEBL-SENNIGER.

5380 WABADA—RENTS REDUCED 4-room efficiencies; electric refrigeration, heat, janitor service, gas ranges. KORTE, 7173A Cleveland. MA. 4258.

WABADA, 5135, New, 4 rooms, Murphy bed, refrigerator, heat, janitor service; rent $40. Frigidaire, porch; adults; $45. (c80)

WABADA, 5433—5 rooms, crafted tile bath, Frigidaire, refrigerator, PA. 7403R.

4006 N. FLORISSANT AVENUE RENTS $45 AND $47.50

Living room, dinette, kitchenette, bedroom, all built-in features, tile bath and shower; heat, electric refrigeration, janitor service furnished. Manager 4010, Apt. 1.

WEST FLORISSANT, 5590—New, modern; large living rooms, kitchenette, dinette, dressing room; reduced rent; includes electric, gas, heat, refrigeration, EV. 6933.(c)

WILLIAM PL., 3488—Attractive 3 and 4 room efficiency apartment in General Motors district west of Union; $40. FRANCISCUS REALTY CO., 804 Chestnut. MAin 4407.

South

Holly Hills Apartments
3661-81 BAYER ST.
(5000 South, 1 Block West of Grand)
Grover Cleveland Apts.
3321-27 BINGHAM AV.
(4200 South, ½ block East of Grand.)

4-5 room efficiency apartments; Murphy bed, refrigeration, heat, gas stove, laundry stove; janitor service furnished.

REDUCED $34 UP

Caretaker on premises, or call FEDERER, 3610 Grayois. PRospect 1319.

APARTMENTS—SOUTH

3009 Connecticut st., 6 rooms.....$45 00
3009 Connecticut st., 6 rooms.....42 50
3815 Shenandoah av., 4 rooms, furnace.....30 00
3913 Hereford st., 4 rooms.....30 00
3913 Hereford st., 5 rooms.....35 00
3923 Shenandoah av., 4 rooms.....30 00
3923 Shenandoah av., 5 rooms.....35 00
1715 Lawrence, 4 rooms.....30 00
1715 Lawrence, 5 rooms.....35 00
N. W. cor. Grand and Scott, 4 rooms.....30 00
3126A N. Grand, 1 room, efficiency.....12 50
3126A N. Grand, 2 rooms, efficiency.....22 50
HEMMELMANN-SPACKLER R. E. CO. 701 Chestnut st.

FREE—ONE MONTH'S RENT FOR LATE MODEL CLOSED CAR, IN NEW 3-ROOM EFFICIENCY APARTMENT AT 4040 FAIRMOUNT; GAS REFRIGERATION, JANITOR SERVICE; JANITOR ON PREMISES. 3214. (c95)

ALBERTA, 3871-81—New 4 and 5 room apartments, panelled and tiled with shower, oil burner; see manager on premises.

ALHAMBRA (N. 2839)—4 rooms, sun parlor, bed, Frigidaire; reasonable.(c83)

ALFRED, 1838—Living room, dining room, breakfast room, kitchen, bedroom; gas electric refrigeration, LAc. 8383.(c82)

ALFRED, 1840 (facing Shaw's Garden)—4 rooms, new, modern, Lacledе 2064. (c)

BOUCHERET R. E. CO., 103 N. 7th st.

ALLEN, 1832—Nice South Side 4-room flat; Frigidaire. (c)

FRANCISCUS REALTY CO., 804 Chestnut. MAin 4407.

ARSENAL, 3907—2 and 4 rooms, near Grand N.; block from Roosevelt High; heat and janitor. (c)

ARSENAL, 3907—Corner library, 6 rooms, refrigeration, garage. (c)

ARSENAL, 3541, rooms, Murphy bed, refrigerator, heat, janitor service; rent $40. Frigidaire, porch; adults; $45. (c)

1022-28 BATES ST.

BLOCK EAST OF GRAND

Exquisite efficiency apartments; 2 rooms, dressing room, kitchenette, bath; refrigeration, janitor service; rents $35 and $37.50. Manager on premises, or call FEDERER, 3610 Grayois. PRospect 1319.

Rent Reduced to $35

5520 Natural Bridge; consisting of living room, kitchen, dressing room, heat, hot water and janitor service. See manager. EUGENE J. ALTHEIMER, WILLIAMS & CALMER, INC., 817 Chestnut.

CLARA, 5452 B.—5-room efficiency; low rent. R. A. THOMPSON R. CO., 5872 Delmar.

COTE BRILLIANTE, 5570—4 or 5 full rooms, refrigeration and heat furnished; new building; rent reasonable. ROYAL BLDG. & RLTY. CO., FOr. 4211. (c92)

COTE BRILLIANTE, 5535—3 rooms, crafted, hardwood bath, furnace. $37.50. PROPERTY MANAGEMENT, 406 Locust. (c99)

GOODFELLOW, 5807—New 5-room efficiency and sleeping porch; vitrolite kitchen; refrigeration; gas range; heat furnished; brick garage; 355 Evergreen 4893. (c)

2752 GOODFELLOW AVENUE RENTS $35

See these 4-room efficiency apartments; heat, electric refrigeration, janitor service.

HALL'S FERRY, 8334—Cool 4-room efficiency apartments in new building; Quick Meal range, coil spring rollaway bed, tile bath. Manager, MUlberry 7830. (c99)

HIGHLAND, 4071—5-room efficiency; garage; heat furnished; Frigidaire.

KINGSDALE APARTMENTS, 2811-17 N. Kingshighway bl., 4 and 5 room efficiency apartments; heat, refrigeration, and janitor service; $45 up. Manager on premises. WANSTRATH REALTY CO. CENT. 2940.

8454 N. KINGSHIGHWAY FOR RENT—3 ROOMS

FOUR ROOMS, 5 CLOSETS, ROSALIE—Just one block south of Florissant; janitor, refrigeration, heat; real bargain; rent $40. F. J. CORNWELL R. E. CO., 111 N. 7th st.

NATURAL BRIDGE, 5554-56—Apartments 3 and 4 room efficiencies; all corner apartments; electric refrigeration, heat, hot water, janitor service; $35 to $45. Apply 5550 or 5556 Natural Bridge av. (c91)

2904 NORTH KINGSHIGHWAY BLVD. RENTS FROM $45

Apartments consist of cruiser living room with rollaway bed, dinette, kitchenette, bedroom; all built-in features, heat, electric refrigeration and janitor service.

SHREVE, 4221—4 rooms, first or second floor; heat, refrigeration, janitor service; occasion; open.

HAUSCHULTE R. E. CO., 2407 N. Bway.

UNION, 3027—5-room corner duplex, rebuilt. Agent at building 8 to 5. FOr. 6868.

UNION, 1605 N.—3 and 4 rooms, cut to $30 and $35. GROEBL-SENNIGER.

5380 WABADA—RENTS REDUCED 4-room efficiencies; electric refrigeration, heat, janitor service, gas ranges. KORTE, 7173A Cleveland. MA. 4258.

WABADA, 5135, New, 4 rooms, Murphy bed, refrigerator, heat, janitor service; rent $40. Frigidaire, porch; adults; $45. (c80)

WABADA, 5433—5 rooms, crafted tile bath, Frigidaire, refrigerator, PA. 7403R.

4006 N. FLORISSANT AVENUE RENTS $45 AND $47.50

Living room, dinette, kitchenette, bedroom, all built-in features, tile bath and shower; heat, electric refrigeration, janitor service furnished. Manager 4010, Apt. 1.

WEST FLORISSANT, 5590—New, modern; large living rooms, kitchenette, dinette, dressing room; reduced rent; includes electric, gas, heat, refrigeration, EV. 6933.(c)

WILLIAM PL., 3488—Attractive 3 and 4 room efficiency apartment in General Motors district west of Union; $40. FRANCISCUS REALTY CO., 804 Chestnut. MAin 4407.

South

Holly Hills Apartments
3661-81 BAYER ST.
(5000 South, 1 Block West of Grand)
Grover Cleveland Apts.
3321-27 BINGHAM AV.
(4200 South, ½ block East of Grand.)

4-5 room efficiency apartments; Murphy bed, refrigeration, heat, gas stove, laundry stove; janitor service furnished.

REDUCED $34 UP

Caretaker on premises, or call FEDERER, 3610 Grayois. PRospect 1319.

APARTMENTS—SOUTH

3009 Connecticut st., 6 rooms.....$45 00
3009 Connecticut st., 6 rooms.....42 50
3815 Shenandoah av., 4 rooms, furnace.....30 00
3913 Hereford st., 4 rooms.....30 00
3913 Hereford st., 5 rooms.....35 00
3923 Shenandoah av., 4 rooms.....30 00
3923 Shenandoah av., 5 rooms.....35 00
1715 Lawrence, 4 rooms.....30 00
1715 Lawrence, 5 rooms.....35 00
N. W. cor. Grand and Scott, 4 rooms.....30 00
3126A N. Grand, 1 room, efficiency.....12 50
3126A N. Grand, 2 rooms, efficiency.....22 50
HEMMELMANN-SPACKLER R. E. CO. 701 Chestnut st.

FREE—ONE MONTH'S RENT FOR LATE MODEL CLOSED CAR, IN NEW 3-ROOM EFFICIENCY APARTMENT AT 4040 FAIRMOUNT; GAS REFRIGERATION, JANITOR SERVICE; JANITOR ON PREMISES. 3214. (c95)

ALBERTA, 3871-81—New 4 and 5 room apartments, panelled and tiled with shower, oil burner; see manager on premises.

ALHAMBRA (N. 2839)—4 rooms, sun parlor, bed, Frigidaire; reasonable.(c83)

ALFRED, 1838—Living room, dining room, breakfast room, kitchen, bedroom; gas electric refrigeration, LAc. 8383.(c82)

ALFRED, 1840 (facing Shaw's Garden)—4 rooms, new, modern, Lacledе 2064. (c)

BOUCHERET R. E. CO., 103 N. 7th st.

ALLEN, 1832—Nice South Side 4-room flat; Frigidaire. (c)

FRANCISCUS REALTY CO., 804 Chestnut. MAin 4407.

ARSENAL, 3907—2 and 4 rooms, near Grand N.; block from Roosevelt High; heat and janitor. (c)

ARSENAL, 3907—Corner library, 6 rooms, refrigeration, garage. (c)

ARSENAL, 3541, rooms, Murphy bed, refrigerator, heat, janitor service; rent $40. Frigidaire, porch; adults; $45. (c)

1022-28 BATES ST.

BLOCK EAST OF GRAND

Exquisite efficiency apartments; 2 rooms, dressing room, kitchenette, bath; refrigeration, janitor service; rents $35 and $37.50. Manager on premises, or call FEDERER, 3610 Grayois. PRospect 1319.

APARTMENTS FOR RENT — South

TOWER GROVE PARK

Is Your Front Yard

3945 MAGNOLIA AVE.

6 rooms, front porch. Frigidaire; garage.

M. H. RODEMYER & CO.
109 N. 8th St. Main 4134

FLAD AND LAWRENCE

NORTHEAST CORNER

1 Apt., 2 Full Bedrooms

One apartment, 1 bedroom with to-be-bed nook.

New, very attractive, beautifully decorated, well arranged. Pretty electric. All outside rooms. Splendid location. Reasonable rental.

See apartment or phone NEw. 0894. (c99)

NORWOOD COURT APARTMENT
3916-28 BLAINE AV.
REDUCED SUMMER RATES

Attractive 3 and 4 rooms, heat, janitor service; refrigeration; will decorate.

PARK SAVINGS TRUST CO.
Clayton and De Mun. Hillcrest 3300.

BOTANICAL, 4255—New living room, bedroom, dinette and kitchenette, shower; incinerator; Frigidaire; closets; close to park, garden and 3 car lines; adults only; rent reduced. (c)

BROADWAY, 4947 S.—FINEST ON SOUTH SIDE; NEW; 3 LARGE ROOMS; REFRIGERATION; FURNACE; JANITOR; CLEAN; GARAGE; REASONABLE. (c)

BROADWAY, 5705 S.—3 or 4 large rooms, electric refrigeration, heat and janitor.

CALIFORNIA-KEOKUK

MODERN 3-ROOM APARTMENT

Large, bright rooms; in A1 condition; includes heat, janitor service; $35.

WALTER F. SHEEHAN, 705 Chestnut.

CASTLEMAN, 4203 — 5-room efficiency; good condition; rent reduced; open. (c)

CHIPPEWA, 3551—3 or 4 beautiful rooms, up-to-date, modern, healthy; convenient and refined location; rent reduced. MASE REALTY CO., 931 Chestnut. (c83)

COMPTON, 2814-20—Near S. e. cor. Holiday and Compton; bedroom efficiencies; refrigeration; newly decorated; $40 and $42.50. R. E. LOVE REALTY CO., 704 Chestnut. Main 1207.

COMPTON, 3216—Beautiful 4-room efficiency; Roosevelt High, Gravois Park. (c)

DELMAR, 3961—New, rooms, sun par., Frigidaire, Murphy; carbon. (c)

4219-4225 ELENWOOD AV.

(GRAVOIS AT 4200.)

RENT REDUCED.

3 rooms, 4 efficiency; craftex living room in 4-room, large bedroom; half block from Cherokee car line; heat and janitor service, tile cuper on premises. 4223 Elenwood Av.

RENTS REDUCED.

Grenada Apts., 4209 Elenwood; Frigidaire, heat, gas, electric furnished, $37.50. (c83)

4545 FLAD AV.

4 and 5 room efficiency apartments; ultra modern; conveniently located; heat, refrigeration and janitor service; $45 and up. Resident manager on premises.

WANSTRATH REALTY CO. CENT. 2940.

FLAD, 3916—One 4-room and one 5-room apartment; 2d floor; sunroom; Murphy bed, heat, electric refrigeration, janitor service. (c)

FLAD, 4564—Attractive, 3, 4, 5 rooms; newly decorated; greatly reduced. (c)

FLORA, 4308—Near Shaw's Garden; will decorate to suit tenant; 4 rooms, tiled bath; living room, double garage; $35. JOHN A. WATKINS, 722 Chestnut st.

DANDY LARGE 4-ROOM EFFICIENCY apartment; open for inspection; $35. 3407 Gamonside, cor. Grand; heat, light, gas, refrigeration furnished; very convenient; Riverside 2204.

GRAND, 5618 S.—4 and 5 room efficiency apartments, furnished or unfurnished; refrigeration; electric, gas, heat and janitor service furnished; rent $50 and up. Open Sunday, 2 to 5.

HOLLY HILLS, 5624 S. Grand, Riv. 7117.

GRAND, 3941 S. (cor. Alberta)—Efficiencies, $35; with refrigerators, $40. Manager. Riverside 2204J. R. LOVE REALTY CO., 704 Chestnut. MAin 1207.

ACROSS FROM RESERVOIR PARK, 4000 S. Grand—Beautiful apartments; None; low rental. GRand 5247. (c83)

GRAND, 4055 S.—3-4-5 rooms; all conveniences; southern exposure. Riv. 8787.

GRAND, 3173A S.—4 nice rooms; rent reasonable. Cabany 1218. (c)

RENT REDUCED—INVESTIGATE

4648-54 Gravois. See these lovely 4-room apartments. $37.50 to $12.50; can rent one immediately. Janitor at Riverside 7519 or LaClede 2943.

GRAVOIS, 4081—Beautiful new efficiency apartment; 4 new 5-room rental; finest in district. See manager, No. 1078. (c99)

GRAVOIS, 5840—4 rooms, newly decorated; heat furnished; concession. Call PAr. 5778.

GRAVOIS, 4818—4-room efficiency; janitor service; open. Riverside 3060.

HUMPHREY, 3635—First floor, 6 rooms; decorated; refrigeration; janitor. (c)

HYDRAULIC, 3—Corner, 5 rooms, refrigeration; gas stove, janitor; $42.50. HOLLY HILLS, 5624 S. Grand. Riv. 7117.

JUNIATA, 3709—Apartment-flat, 3 rooms, large screened, glazed sleeping porch; two finished attic rooms; hot water; built-in features; heat furnished. $42.50.

KEOKUK, 3911—Living room, dining room, bedroom, dinette, kitchenette. PR. 8532.

KEOKUK, 3801-03—Rent reduced; 3-4 rooms, new, modern. LaClede 2064. (c)

KEOKUK, 3810—Vitrolite bath, stove, Frigidaire, bed, janitor, new; open.

LAFAYETTE, 3670—4 rooms, sun parlor; refrigeration; newly decorated; $40. PROPERTY MANAGEMENT, 406 Locust. (c99)

LAFAYETTE, 3675—4 rooms, sunroom, tiled bath; refrigerator; Frigidaire; garage; rent reduced; open; A1 condition. AUG. H. GERLING R. CO., 723 Chestnut.

LAFAYETTE, 3447—Second floor east; 4 large rooms; Compton Reservoir Park; $35. Chestnut 3432.

HENRY HIEMENZ R. CO., 614 Chestnut.

LAFAYETTE, 3618—5 rooms, sunroom; open front; corner; Frigidaire; garage; service. OTTO TIETJENS, 723 Chestnut.

LAFAYETTE, 3618—5 rooms, sun parlor; light, pleasant apartment. See name money at

INDEX TO CLASSIFIED ADVERTISEMENTS

In This Section

REAL ESTATE

	Page		Page
Apartments for Rent	2	Houses—Colored (For Rent)	7
Apartments for Rent (Furnished)	3	Investment Property	9
Apartments for Sale	9	Lots for Sale	9
Builders' Column	7	Money Wanted	10
Bungalows, Cottages (For Sale)	8	Office Space	7
Business Property for Sale	9	Real Estate—Colored (For Sale)	9
Business Property Wtd. to Rent	7	Real Estate (Country)	10
Business Property for Rent	7	Real Estate to Exchange	7
Farms and Farm Land	9	Real Estate Loans	10
Financial	10	Real Estate (Wanted to Buy)	7
Flats for Rent	4	Real Estate (Other Cities)	10
Flats Wanted to Rent	7	Residences for Rent	6
Flats—Colored (For Rent)	7	Residences Wanted to Rent	7
Flats for Rent (Furnished)	6	Residences for Sale	9
Flats for Sale	9	Resorts (Country Board)	7
Garages, Stables	7	Stocks and Bonds	10
Halls	7	Suburban Property for Rent	6
Hotels	2	Suburban Property for Sale	8

FOR SALE

	Page		Page
Animals	10	Miscellaneous for Sale	10
Antiques	12	Motorcycles for Sale	12
Aquariums and Fish	10	Musical (Instruction)	12
Automobiles	10	Musical (Instruments)	12
Auto Accessories	11	Pianos	12
Auto Loans	12	Office Appliances	10
Bicycles, Motorcycles	12	Office Furniture	10
Boats and Launches	10	Personal Property Loans	12
Books, Periodicals	12	Plumbing Supplies	10
Building Materials	10	Poultry and Birds	10
Clothing	11	Radios	12
Exchange (Miscellaneous)	10	Refrigerators	12
Furniture	10	Roofing Materials	10
Household Goods Wanted	11	Safes	10
Household Goods for Sale	11	Seeds, Plants, Trees	10
Horses, Vehicles	10	Sewing Machines	12
Jewelry, Gold, Silver	10	Talking Machines	12
Loans (Personal Property)	10	Typewriters	10
Machinery	10		

APARTMENTS FOR RENT — South

3830 PARK AVE.

Apartments

3-4-5 room efficiencies. Refrigeration, gas, electricity, heat, hot water furnished. Rents very reasonable. Manager on premises.

Mercantile-Commerce Bank & Trust Co.
8th & Locust Sts. CEntral 3500

LAWRENCE, 1810—4 rooms and sunporch; redecorated; heat, refrigeration, etc., furnished; $45. (c99)

McDONALD, 3930—3 newly decorated, 5 rooms, bath, steam heat, brick janitor; $35 per month. Phone HI. 3627 or HI. 0713. (c)

McREE, 3977—3-4 rooms, sunroom. Murphy bed; Frigidaire; heat, janitor.

TOWER GROVE PARK

4135 and 4137 Magnolia; 3 and 4 rooms; information 4135, apartment 3 and 4137, apartment 1.

DRODZA REALTY CO., NEw. 0378.

OPPOSITE TOWER GROVE PARK

4101 Magnolia, pretty 4-room efficiency. 4111 Magnolia, pretty 5-room efficiency. (c99)

MAGNOLIA, 3948—Beautiful 6-room apartment; rent greatly reduced. Park. view 7063J. (c)

MAGNOLIA, 3954—Opposite Tower Grove Park; 5 rooms, sunroom, heat, janitor, refrigeration; $55. SAUR, 625 Chestnut.

OPEN FOR INSPECTION.

4051-57 MERAMEC.

4-room efficiency apartment

APARTMENTS FOR RENT
West



OLYMPIA APARTMENTS

West Pine at Vandeventer

One of the most convenient locations in St. Louis—only 15 minutes from downtown, yet far enough out. Modern pullman efficiency and bedroom apartments.

Rentals Reduced to Surprising Values

See Apartments or Phone FRanklin 9212

7316 PERSHING

Six Rooms—Two Tiled Baths

We will have an apartment available Sept. 1st in a beautiful 4-family residential apartment designed only for those who appreciate the finest in arrangement and appointments. Six large rooms, reception hall, butler's pantry, two tiled baths. Main bath in colored tile with shower. Living room, dining room and reception hall canvased and paneled. Log fireplace in living room. Beautiful lighting fixtures. Frigidaire; steam heated garage; oil burner. Grounds beautifully landscaped. Inspection by appointment only.

GIRALDIN BROS. R. E. CO.
813 Chestnut St.

YOUR BUDGET Is Considered in Our Rent

The State

3858 WEST PINE BOULEVARD
Pullmanettes,
3-room efficiencies,
4-room efficiencies.
Elevator.
Garage in connection.
Manager on premises.

M. H. RODEMYER & CO.
109 N. 8th St. Main 4124

Briar Court Apts.—5328-32 Delmar

NEW SCHEDULE OF RENTALS ADJUSTED ON ATTRACTIVE LOW SCALE FROM $50 TO $80.
FURNISHED OR UNFURNISHED
Live comfortably in beautifully appointed 3 and 4 room apartments set deep in spacious lawns. Light, heat, gas, refrigeration, in-a-door beds provided. Mrs. McGrath, manager, 5328 Delmar, Apt. 1A. ROsedale 4266.

HENRY R. WEISELS CO.
8th and Chestnut. CHestnut 4800

MARNE APARTMENTS
5528 PERSHING

FIVE-STORY FIREPROOF APARTMENT HOTEL
FURNISHED SIX-ROOM EFFICIENCY
SOUTHERN EXPOSURE
Furnished 4-Room Efficiency
2, 4 AND 6 ROOM EFFICIENCIES
UNFURNISHED
Furnished or Unfurnished
Rent $45.00 to $90
Manager, Phone CAbany 6840.
HOUSAM CO., Agents. RO. 8935.

Brentmoor Apartments
5414 DELMAR

FURNISHED OR UNFURNISHED APARTMENTS, ALSO HOTEL ROOMS
One of the most convenient locations on the block; 2, 3 and 4 room efficiencies. With 2 bedrooms.
HOTEL ROOMS OR BACHELOR APTS.
LOW RENTS
Manager on premises. FOrest 8956
Or HOUSAM CO., ROsedale 8935.

Maryland Manor Apts.

4515 Maryland. All corner apartments, one each floor. 3-room efficiencies with large bedrooms, near schools and churches. Efficient service. Resident Manager. Phone DIamar 5353.
Property Management Corp., 406 Locust

7024 Forsythe

EXQUISITE 7 ROOMS, 2 BATHS, GARAGE, REFRIGERATION, INCINERATOR, HEATED GARAGE, CONCEALED RADIATORS, ETC.; FOR THOSE WHO APPRECIATE REFINEMENT AND THE BEST. CE. 1736

5890 CATES AVE.

BEAUTIFUL 5-ROOM MODERN APARTMENT; TILE BATH, REFRIGERATION; GARAGE; REASONABLE RENTAL AND LIBERAL CONCESSION. MAIN 2258.
J. CORNWELL R. E. CO., 111 N. 7th.

5815—CATES—5620

Attractive 3-4 room efficiencies and full-sized 4 and 5 room apartment; will furnish these; practically new building; rent reasonable; agent on premises, or call Skinker 4505.

JACKSON APARTMENTS

6062 Cates; east of Hodiamont; see beautiful apartment; 4 of 5 room efficiencies will give concession.
REAL BLDG. & RLTY. CO., FOr. 4211.

5738-40—CATES—5738-40

Beautiful 3-room and 4-room apartments; refrigeration. Janitor service.
ANDERSON-STOCKE-BUERMANN.

6309—7 rooms, 3 bedrooms, sun-parlor, oak decoration, 2 baths, garage; very reasonable. (c)

6028—6 beautiful modern rooms, tinted walls, refrigeration; closed-in garage; rent very reasonable. (c)

5804—Third floor, high grade; 7 rooms, refrigeration, garage; reasonable to move in. Janitor. PA. 5770. (c)

6328—3 rooms, newly decorated; Frigidaire, janitor service; garage; agent on premises.

5180—5 rooms, $30. 5182A—6 rooms, $35; newly papered; hardwood floor. CEnt. 4794. Key 5182.

3652—Four rooms, sun parlor, refrigerator; stove; reduced; concession.

5600—4-6 rooms, refrigeration; reduced; $42 and $50; agent there 2-4.
REAL ESTATE CO., Chestnut 7849. (c)

---

4 LOVELY ROOMS—$35

5265 Cates; second floor; well decorate; a bargain. STerling 1118. (c80)

6301—4 rooms, refrigerator.
A. THOMPSON R. CO., 5872 Delmar.

6055—Apartment flat, 5 rooms, tiled bath; service; garage.

6086—Beautiful efficiency apartments, newly decorated, $40 month. (c)

5674—2 lovely rooms, porches, front and back.

5673—7 light rooms; will decorate to tenants. (c)

6030—Corner Eastgate: 6 rooms, Frigidaire; reasonable. PArkview 119068.

5573—Exclusive, homelike, six apartments, genteel. Phone RO. 4742

5565 CHAMBERLAIN

Four and five large rooms in modern apartment. Newly decorated and furnished walls.
A. CHINBERG, MAin 4593.

5564-8—5 rooms, Frigidaire, sun parlor; furnished if desired. Cabany 6343.

5572—Sun porch, living, dining, 2 bedrooms; refrigeration; decorated to suit; call manager, CAbany 2666.
Edw. E. Lowe REALTY Co.
Garfield 6776.

WASHINGTON COURT APARTMENTS

5615 Clara; very desirable 4-5 room apartments, also 6 rooms, 2 baths, electric refrigeration, janitor service; reasonable.

5627—Opposite Kingsbury pl.; delightful suite of 4, 5, 6 rooms, with sun porches; rent reduced; agent.
EDWARD L. BAKEWELL, CE. 5555.

618—3 rooms, 2 baths, electric refrigeration; exposures; open. (c)

7342-50 Ethel and 7347-51 Hoover. See before you decide; 4 rooms, bed, Kelvinator, stove. GROEBEL-SENNIGER, FO. 3133.

5835—6 rooms; perfect condition; reduced. Lang. 1031. Big Bend. Hi. 3273

---

904 N.—4 rooms, steam heat and janitor service; Frigidaire.

---

778 N.—2 large, nicely furnished rooms; attractive; reasonable. (c)

4366—4 rooms; large reception hall; heat; refrigerator; janitor service. Day call Cabany 0722, night and Sunday FRanklin 2256.

4542—8 rooms, Norge refrigerator; excellent condition; rent $75. SCHAFFER REALTY CO., 501 Wainwright Bldg.

REDUCED RENT.

Forest Park, 4417; 4-room efficiency; new, light, heat; refrigeration. (92)

4346—3 rooms Murphy kitchen furnished; southern exposure.

4358—3-room efficiency; newly furnished and unfurnished. Manager on premises.

4384—4 large rooms; rollaway bed, refrigeration, janitor.

7024 FORSYTHE

Exquisite 7 rooms, 2 baths; garage; refrigeration, incinerator, heated garage; concealed radiators, etc.; for those who appreciate refinement and the best. CE. 7476.

6-ROOM APARTMENT

7206-12 Forsythe; exclusive neighborhood; newly decorated; electric refrigeration and garage; rent $70.

7331 FORSYTHE BL.

7 rooms, 2 baths; very modern in every respect.

FORSYTHE. 7226—5 large rooms, open fireplace; every modern convenience; wonderful location.

FORSYTHE. 7134—Very desirable 7 rooms, heated garage, electric refrigeration; in restricted location.

FORSYTHE. 7002—2 rooms, heat, refrigeration, garage; rent reduced.

KINGSBURY, 6619—Third floor west, 4 rooms and sun parlor, available Sept. 1. Owner occupies.
FRANK PERRY-RUTH, 110 N. 7th.

KINGSBURY, 6045-47—Inspect these desirable 4-room apartments; refrigeration, janitor service, etc.
Vernon Laux, 705 Chestnut. CHes. 8300.

KINGSBURY, 5726—Big reduction; a real home; 5 rooms, newly decorated; refrigeration. 7912.

KINGSBURY, 5734—Unusual cool, light, 4-room apartment; in-a-door bed; reduced. $40.

KINGSBURY, 5927 — 7 beautiful rooms, first-class condition; open for inspection.

KINGSBURY, 5715—4 rooms, sunroom; open porch; $40. PA. 5076R. (c)

KINGSBURY, 7012—Modern 6-room, beautiful exposures, $55. Wydown 0290. (c90)

KINGSBURY, 6609—4 and sunroom, Frigidaire; garage; janitor. FL. 6081. (c83)

KINGSBURY, 5763—5 rooms, Frigidaire; $42.50. Walk in bath, with shower.

KINGSBURY, 5791—6 modern; Murphy; Frigidaire; big reduction. CAbany 2150

BETTER APTS. FOR LESS MONEY

7248 N. Kingshighway, corner Page; 5-6 room apartments, newly decorated; electric refrigeration; rents low; open FO. 2442.

KINGSLAND, 750 (University City)—Six beautiful rooms; $70. Call manager.

KINGSLAND, 906 N.—2-room efficiency; newly decorated; janitor; rent $40 and $45; open. 2 baths, garage. Glick, 823 Chestnut

---

KINGSLAND, 5 ROOMS AND SUN PARLOR

5885 Nina pl.; $65, with refrigeration and garage; will decorate throughout; open. M. H. LEVI & CO. Chestnut 4124.

---

6 ROOMS FOR $55

5899 Nina, very nice apartment with 3 bedrooms and sunroom; 2d floor; nothing better in city for this rental.

NINE PL., 5867—6 rooms, sun parlor, Open.
ANDERSON-STOCKE-BUERMANN.

NINA PL., 5845—Five rooms, sunroom; Frigidaire; newly decorated; garage.
JOS. L. KOHNER R. CO., 814 Chestnut.

FACING FOREST PARK

6216 NORTHWOOD AVENUE
Newly redecorated efficiencies, one or two bedrooms, Paneled walls. Frigidaire.
M. H. RODEMYER & CO.
109 N. 8th St. Main 4124.

NORTHWOOD, 6246—7 extra large rooms (3 master bedrooms and sunroom); 2 full baths; garage and frigidaire. Very reasonable.
H. G. RUPP REALTY CO., Cab. 3980.

NORTHWOOD, 6218—Modern 3 and 4 room efficiencies; rent reduced. (c)

5952 OAKHURST PL.

Block west on Hamilton ¼ north on Plymouth; desirable 5 rooms and bath on 2d floor east, in beautiful private location with steam heat, hot water, janitor service and Frigidaire; rent very cheap; concession. CA. 1814W.

OAKHURST, 5966—Located between Julian and Plymouths; 5 light rooms, sun parlor, modern; excellent location; refrigeration, janitor; reduced rent; open.

REDUCED SUMMER RATES

Oakland and Belvidere—Desirable four rooms, electric refrigeration; heat, janitor service. PARK SAVINGS TRUST CO., Chestnut 6100, and Se. 6000. Hiland 2366.

OAKLAND, 6416 — Overlooking Forest Park; attractive apartments; beautifully decorated; latest built-in features; large size bedrooms; fireproof building; heated garage; manager on premise. (c)

OAK PARK APARTMENTS.

6226-36 Oakland; 5 and 7 room efficiencies; refrigeration, heat, light, gas, in-a-door bed and janitor service. RENT REDUCED. Hiland 2366.

LOW RENT AT FOREST PARK.

1014 Oakview pl. (5800 Oakland); four-room efficiency, bedroom and Murphy bed.

PAGE AND SARAH—Northeast corner; 3-room efficiency apartment flat; $25; furnace, bath, hardwood floors, stippled walls. (c)

PAGE, 6113—3-room efficiency; everything furnished; $37.50 up; store, etc. (c)

PAGE, 5950—1294 Amherst; 4 modern rooms, porch, Frigidaire; rent reasonable.

IN MOORLANDS—NO SMOKE OR DUST

7805 Forsyth; 5 or 6 rooms, or 4-5 or 6 room efficiences; steam heated garages; something extraordinary; rents really reduced. Open.

MOORLANDS—VERY LOW RENT

7284-92 Parkside; beautiful, ultra modern 3-room efficiencies; rent $40; 4-room suite, 2 baths, garage. Glick, 823 Chestnut

---

MOORLANDS DR., 1126—Most attractive 5-room apartment, in-a-door bed; beautiful bath, large electric refrigerator; garage; heat furnished; $80.
C. G. BLANKE R. E. CO., Franklin 2626.

RENTAL $35 TO $55

S. E. Cor. Newstead & W. Pine

SEE THESE 2, 3 AND 4 ROOM APTS. Tile baths in bath, with shower; many other modern features; building kept in first-class condition from roof to basement; convenient location; see manager.
EUGENE J. ALTHEIMER, WILLIAMS & CALMER, INC., 817 Chestnut.

NEWSTEAD, 528 N.—2-room efficiency; newly decorated; janitor; rent $40; concession; very convenient. RSedale 8056

---

5 ROOMS AND SUN PARLOR

5885 Nina pl.; $65, with refrigeration and garage; will decorate throughout; open.
M. H. LEVI & CO. Chestnut 4124.

---

6 ROOMS FOR $55

5899 Nina, very nice apartment with 3 bedrooms and sunroom; 2d floor; nothing better in city for this rental.

NINE PL., 5867—6 rooms, sun parlor, Open.
ANDERSON-STOCKE-BUERMANN.

NINA PL., 5845—Five rooms, sunroom; Frigidaire; newly decorated; garage.
JOS. L. KOHNER R. CO., 814 Chestnut.

FACING FOREST PARK

6216 NORTHWOOD AVENUE
Newly redecorated efficiencies, one or two bedrooms, Paneled walls. Frigidaire.
M. H. RODEMYER & CO.
109 N. 8th St. Main 4124.

NORTHWOOD, 6246—7 extra large rooms (3 master bedrooms and sunroom); 2 full baths; garage and frigidaire. Very reasonable.
H. G. RUPP REALTY CO., Cab. 3980.

NORTHWOOD, 6218—Modern 3 and 4 room efficiencies; rent reduced. (c)

5952 OAKHURST PL.

Block west on Hamilton ¼ north on Plymouth; desirable 5 rooms and bath on 2d floor east, in beautiful private location with steam heat, hot water, janitor service and Frigidaire; rent very cheap; concession. CA. 1814W.

OAKHURST, 5966—Located between Julian and Plymouths; 5 light rooms, sun parlor, modern; excellent location; refrigeration, janitor; reduced rent; open.

REDUCED SUMMER RATES

Oakland and Belvidere—Desirable four rooms, electric refrigeration; heat, janitor service. PARK SAVINGS TRUST CO., Chestnut 6100, and Se. 6000. Hiland 2366.

OAKLAND, 6416 — Overlooking Forest Park; attractive apartments; beautifully decorated; latest built-in features; large size bedrooms; fireproof building; heated garage; manager on premise. (c)

OAK PARK APARTMENTS.

6226-36 Oakland; 5 and 7 room efficiencies; refrigeration, heat, light, gas, in-a-door bed and janitor service. RENT REDUCED. Hiland 2366.

LOW RENT AT FOREST PARK.

1014 Oakview pl. (5800 Oakland); four-room efficiency, bedroom and Murphy bed.

PAGE AND SARAH—Northeast corner; 3-room efficiency apartment flat; $25; furnace, bath, hardwood floors, stippled walls. (c)

PAGE, 6113—3-room efficiency; everything furnished; $37.50 up; store, etc. (c)

PAGE, 5950—1294 Amherst; 4 modern rooms, porch, Frigidaire; rent reasonable.

IN MOORLANDS—NO SMOKE OR DUST

7805 Forsyth; 5 or 6 rooms, or 4-5 or 6 room efficiences; steam heated garages; something extraordinary; rents really reduced. Open.

MOORLANDS—VERY LOW RENT

7284-92 Parkside; beautiful, ultra modern 3-room efficiencies; rent $40; 4-room suite, 2 baths, garage. Glick, 823 Chestnut

---

MOORLANDS DR., 1126—Most attractive 5-room apartment, in-a-door bed; beautiful bath, large electric refrigerator; garage; heat furnished; $80.
C. G. BLANKE R. CO., Franklin 2626.

RENTAL $35 TO $55

S. E. Cor. Newstead & W. Pine

SEE THESE 2, 3 AND 4 ROOM APTS. Tile baths in bath, with shower; many other modern features; building kept in first-class condition from roof to basement; convenient location; see manager.
EUGENE J. ALTHEIMER, WILLIAMS & CALMER, INC., 817 Chestnut.

NEWSTEAD, 528 N.—2-room efficiency; newly decorated; janitor; rent $40; concession; very convenient. RSedale 8056

KINGSLAND, 750 (University City)—Six beautiful rooms; $70. Call manager.

KINGSLAND, 906 N.—2-room efficiency; newly decorated; janitor; rent $40 and $45; open. 2 baths, garage. Glick, 823 Chestnut

---

Attractive Apartments for Rent

1230-46 Amherst, beautiful 5 and 8 room apartment; electric refrigeration, half block north of Plymouth; $70 and up.

5554 Delmar, 6 rooms and sleeping porch. Will decorate to suit tenant, $85.

616 Eastgate, 2nd floor apartment, 5 rooms and sun room, beautifully decorated, electric refrigeration, $85.

618-22 Forest Court, beautiful 4-room apartment in Moorlands district. Will decorate to suit tenant and furnish electric refrigeration and garage, $60.

5515 Pershing, 3rd floor west, 6-room efficiency. Will decorate to suit tenant, $60.

5801 University Drive, overlooks Washington University; 4 rooms, garage, $65.

5502 Waterman, first floor apartment, 7 rooms, sleeping porch. Will decorate to suit tenant; electric refrigeration, $85.

749 Westgate, 4 rooms, sun room. Will decorate to suit tenant, electric refrigeration. Garage, $65.00.

If interested will drive prospective tenant to the above properties for inspection.

FRANCISCUS REALTY CO.
804 Chestnut. Main 4407

5821 CLEMENS AV.

4 and 5 room efficiencies, something different; large bedroom, refrigeration, gas, light furnished; garage connected. Apt. 204. JONES BROS., Arcade Bldg., CH. 8037.

LOOK—REAL VALUE!

5567 Clemens; attractive; low rent; 6 modern rooms, Murphy; refrigeration; tile bath; garage. FOrest 2308. c82)

CLEMENS. 5607-09—Duplex; 7-9 large rooms; 2, 3 baths; Frigidaire; southern exposure; large yard; garage.

CLEMENS, 5653—4 full rooms, dressing room, Frigidaire; modern; reasonable. JOHN S. BLAKE & BRO., 815 Chestnut.

CLEMENS, 6015—5 rooms, all modern; electric refrigeration; rent reduced to $55. SINGER-KLEIN R. CO., Chestnut 5065.

CLEMENS, 6608—5 airy rooms, 2 Murphy beds, new decorations; $47.50. (c90)

PRE-WAR PRICES

5548 DELMAR.

8 rooms, 2 baths; will decorate. See janitor.

BEAUTIFUL APARTMENT

Particularly desirable 7-room apartment; $500 Delmar; beautifully decorated in oil; incinerator; oil burner; exclusive lighting fixtures; Frigidaire; reasonable rent.

BARNGROVE REALTY CO.,
115 N. 7th St.

3-ROOM EFFICIENCY. $35

6358 Delmar (Tivoli); light, gas, refrigeration; convenient; fireproof. See manager

---

DELMAR, 7375—Beautiful 5-room apartment and separate maid's quarters, shower; open porch; heated garage; open. A. G. BLANKE R. CO., 711 Chestnut.

DELMAR—Near Kingshighway; good location for beauty parlor, dentist, doctor; living rooms in rear; heat, janitor service. Box P-367, Post-Dispatch.

DELMAR, 4177-81—4 rooms, bath, heat, janitor service, electric refrigeration.
McMENAMY R. E. CO., 1308 N. Grand.

ATTRACTIVE 4-5-ROOM EFFICIENCIES

5815 Delmar: beautifully decorated; reduced. Manager, 208 CA. 4687R. (c)

DELMAR, 3644-48—5 rooms, heat, hot water and janitor furnished. CH. 6742.
WM. KEANE JR., INC., Wainwright Bldg.

DELMAR, 5321—10 rooms, 3 baths; elevator service; open. EDWARD L. BAKEWELL, CH. 5555.

IDEAL 3-room efficiency; living room, 15x25; electric, gas and refrigerator. RSedale 0218.

DELMAR, 7211A — 3-room efficiency; strictly modern; heat; garage. (c) any 8656. (c99)

DELMAR, 6329-31—Five-room efficiencies; modern; will decorate; reasonable. (c)

DELMAR, 5256—3 rooms, refrigeration, heat; $30; open. FOrest 3870. (c)

DE MUN, 738—4 rooms, southern exposure, decorated; G. E. eclctric refrigeration, $40.

$35 AND $45.

One 3-room and 4-room efficiency with electric refrigeration, new. 702 De Mun. PArkview 7070. (c92)

EASTGATE, 702—Just north of Delmar; 6 rooms, heat, janitor; garage; Frigidaire; rent reduced. CORNWELL, 111 N. 7th.

EASTGATE, 746—6 rooms, sunroom, two baths, servant's room, Murphy, refrigerator. PA. 1543. (c83)

EASTGATE, 707—7 rooms, 3 bedrooms, Frigidaire; rent reduced, PA. 2649W.

EASTGATE, 616 (6301)—Six rooms, heat, janitor, refrigeration; $60. GA. 7439. (c80)

EASTGATE, 726—Modern; 7 rooms, on 1st floor; garage.

ENRIGHT, 5673—6 rooms and sun parlor $75 00
7507 Westgate—5 rooms 75 00
7611 Westgate—5 rooms 60 00
5604 Waterman—5 rooms 75 00
Hess-Frisse, electric refrigeration.
MULLIN-WALTERS REALTY CO., INC.

ENRIGHT, 6601-6616—5-6 large rooms; garage and refrigeration; beautiful location and clean-cut buildings.
R. G. RUPP REALTY CO., Cab. 3980.

THE BARCLAY—5611 ENRIGHT

3 rooms, gas, refrigeration, $40; with bedroom, $50; beautiful new building.
DOUGHERTY R. E. CO., 109 N. 7th st.

ENRIGHT, 5738—Efficiency apartments; heat, light, and electric refrigeration furnished; building being redecorated. Mgr. on premises.

ENRIGHT, 5488—6 large rooms; 3d floor; refrigeration, etc.; open; rent reduced.
HAUSCHULTE R. E. CO., 2407 N. B'way.

ENRIGHT, 5835 — 3 and 4 rooms; less than one anything; 3d floor; kind in the city. Open evenings. See manager.

ENRIGHT, 6250—2d floor, 6 rooms, sunroom, refrigeration, gas. (c92)

ENRIGHT, 5356 — 5 rooms; modern; Frigidaire. ROsedale 4258.

ENRIGHT, 5238 (near Union)—7 rooms, newly decorated; janitor service; $35.

NOW, $40, $42.50, $45.

7342-50 Ethel and 7347-51 Hoover. See before you decide; 4 rooms, bed, Kelvinator, stove. GROEBEL-SENNIGER, FO. 3133.

EUCLID, 904 N.—4 rooms, steam heat and janitor service; Frigidaire.

EUCLID, 778 N.—2 large, nicely furnished rooms; attractive; reasonable. (c)

FOREST PARK, 4366—4 rooms; large reception hall; heat; refrigerator; janitor service. Day call Cabany 0722, night and Sunday FRanklin 2256.

FOREST PARK, 4542—8 rooms, Norge refrigerator; excellent condition; rent $75. SCHAFFER REALTY CO., 501 Wainwright Bldg.

REDUCED RENT.

Forest Park, 4417; 4-room efficiency; new, light, heat; refrigeration. (92)

FOREST PARK, 4346—3 rooms Murphy kitchen furnished; southern exposure.

FOREST PARK, 4358—3-room efficiency; newly furnished and unfurnished. Manager on premises.

FOREST PARK, 4384—4 large rooms; rollaway bed, refrigeration, janitor.

7024 FORSYTHE

Exquisite 7 rooms, 2 baths; garage; refrigeration, incinerator, heated garage; concealed radiators, etc.; for those who appreciate refinement and the best. CE. 7476.

6-ROOM APARTMENT

7206-12 Forsythe; exclusive neighborhood; newly decorated; electric refrigeration and garage; rent $70.

7331 FORSYTHE BL.

7 rooms, 2 baths; very modern in every respect.

FORSYTHE. 7226—5 large rooms, open fireplace; every modern convenience; wonderful location.

FORSYTHE. 7134—Very desirable 7 rooms, heated garage, electric refrigeration; in restricted location.

FORSYTHE. 7002—2 rooms, heat, refrigeration, garage; rent reduced.

KINGSBURY, 6619—Third floor west, 4 rooms and sun parlor, available Sept. 1. Owner occupies.
FRANK PERRY-RUTH, 110 N. 7th.

KINGSBURY, 6045-47—Inspect these desirable 4-room apartments; refrigeration, janitor service, etc.
Vernon Laux, 705 Chestnut. CHes. 8300.

KINGSBURY, 5726—Big reduction; a real home; 5 rooms, newly decorated; refrigeration. 7912.

KINGSBURY, 5734—Unusual cool, light, 4-room apartment; in-a-door bed; reduced. $40.

KINGSBURY, 5927 — 7 beautiful rooms, first-class condition; open for inspection.

KINGSBURY, 5715—4 rooms, sunroom; open porch; $40. PA. 5076R. (c)

KINGSBURY, 7012—Modern 6-room, beautiful exposures, $55. Wydown 0290. (c90)

KINGSBURY, 6609—4 and sunroom, Frigidaire; garage; janitor. FL. 6081. (c83)

KINGSBURY, 5763—5 rooms, Frigidaire; $42.50. Walk in bath, with shower.

KINGSBURY, 5791—6 modern; Murphy; Frigidaire; big reduction. CAbany 2150

BETTER APTS. FOR LESS MONEY

7248 N. Kingshighway, corner Page; 5-6 room apartments, newly decorated; electric refrigeration; rents low; open FO. 2442.

KINGSLAND, 750 (University City)—Six beautiful rooms; $70. Call manager.

KINGSLAND, 906 N.—2-room efficiency; newly decorated; janitor; rent $40 and $45; open. 2 baths, garage. Glick, 823 Chestnut

---

HERE'S EXTRA VALUE

4562 LACLEDE AV.

Apartments remodeled, redecorated and newly equipped; new gas range and electric refrigerators; linoleum on kitchen floors and attractive baths; pleasing exposures; manager on premises.
M. H. RODEMYER & CO.
109 N. 8th. Main 4124.

LACLEDE, 4488—First floor; A1 condition; newly decorated; new hardwood floors throughout; electric refrigeration; tile bath, heat and janitor service furnished; screened efficiencies. Southeast back yard; $50. PR. 1211. (c)

LACLEDE, 4322-22A—4 and 5 rooms, steam heat, hot water, janitor service; newly decorated; rent $35 and $37. (c)

LACLEDE, 4337—First floor, 5 rooms, sunroom, refrigeration; garage; low rent. DOUGHERTY R. E. CO., 109 N. 7th st.

LACLEDE, 4157—Finer kitchenette apartments can't be had; $22.50 semi. (c68)

LACLEDE, 4362—3 rooms, modern; everything furnished; open. LaClede 6572.

LACLEDE, 4149—Rooms, ideal location. cut to $35.

THE RAYMUTH

470 AND 484 LAKE

7 Rooms, 2 Baths.
5 Rooms, 2 Baths.
Exclusive Atmosphere.
Home Environment.
FOREST 9333.

LAKE, 425—6 rooms, first floor; between Portland pl. and Waterman; heat, hot water and janitor supplied; $60. 5200 west. CORNET & ZEIBIG, MAin 4560.

LAUREL, 508—First floor; beautiful apartment; Norge refrigerator; open. CEntral 0314. (c83)

LELAND, 822—5 rooms, Murphy bed, $34. Leland, 7 rooms, sunroom, Murphy bed; electric refrigerator; open.
GEO. F. BENGFELD CO., INC.

LELAND, 3826 West Pine, Jefferson 3437.

GOODFELLOW, 711—First floor; excellent 5, with sunroom and Kelvinator; attractive rental.
BRADLEY & QUINETTE, CHest. 6328.

GOODFELLOW AND MAPLE, R. W. COR.

Three, 4 and 6 room modern apartments; 1st and 2d floors; reduced rent. See janitor.
REDUCED TO $32.50

1160-64 Hamilton, new 3-room apartments; refrigeration, gas, electric, heat and janitor service; Murphy beds; no commission this very low rental to satisfactory tenants; agent on premises today.
GLICK, 823 Chestnut. MAin 4162.

THE LARCH

1019 HAMILTON
4 rooms, refrigeration; $40.00.
Manager on premises.
M. H. RODEMYER & CO.
109 N. 8th st. Main 4124.

HAMILTON, 838—3d floor; 8 rooms; Frigidaire; janitor service. (c)
OTTO TIEDEMANN, 723 Chestnut st.

HAMILTON, 1298—5 rooms, 2 full size bedrooms; heat, janitor service; electric refrigeration; 1st or 2d floor; front corner; apartment; open. FL. 0456. (c99)

HAMILTON, 623—6 rooms, 2 baths, third floor, $50.
B. A. THOMPSON R. CO., 5872 Delmar.

HAMILTON, 814—First floor; 5 rooms; janitor service; reasonable rent; 6 modern rooms, Murphy; refrigeration; tile bath; garage. FOrest 2308. c82)

HAMILTON, 1221—First, second, four rooms in-a-door bed, newly decorated, refrigeration, heat, janitor. MO. 6925.

HAMILTON, 533—7 rooms, sun parlor, 5910 Washington, 5 rooms, sun parlor.
DIESTELHORST CO., PArkview 0200.

HANLEY ARMS—7800 Forsythe, on Lee av., Clayton; 3, 4 and 5 room efficiencies; convenient to Clayton school and Washington University; fireproof garage; perfect ventilation; attractive rental.

HANLEY RD., 444 S. (1 block north of Wydown)—3 rooms (2 bedrooms); heated garage; refrigeration. Meier & Comfort, Inc., Clayton. RAndolph 8140. (c99)

HANLEY RD., 440 S.—New, modern, five-room, sunroom, heat, janitor, garage. (c)

ROSE GARDEN APARTMENTS

204 Hawthorne pl., Richmond Heights; 20 minutes from downtown on Market st. car line; living room, bedroom, dinette and kitchenette with heat, light, gas and electric refrigeration furnished; rents $50.
HARTWIG-DISCHINGER. FRanklin 2945.

HEMAN, 730—4 cheerful rooms with additional dressing room, Murphy and screen porch; furniture if desired. Inquire 1st floor north. (c)

HEMAN, 710—5 rooms, heat, janitor. Kelvinator; low rent. CAbany 6343J.

HEMAN, 726—Desirable 6-room apartment; rent reduced; first floor.

HEMAN 717—6 attractive rooms, screened porch; frigidaire; reasonable. (c)

HELIOPOLIS—Corner McCausland av., Ethel av., 4 and 5 room apartments, 1st, 2d or 3d floors; rent reduced to $60. Box P-367, Post-Dispatch. Refrigeration, gas, electric; garage extra.
A. JAY KUHS, STerling 1200.

HODIAMONT, 1289A—3 rooms with 5-room efficiency, heat furnished; hardwood floors; screened; janitor service; rent reduced.
Manager, 208 CA. 4687R. (c)

HODIAMONT, 1470—Nice 3 and 4 room apartments; will decorate to suit tenant; $40 to $50.
MERCANTILE REALTY CO., 804 Chestnut

IDEAL 3-room efficiency; living room, 15x25; electric, gas and refrigerator. RSedale 0218.

IMPERIAL—Extra large 4-room efficiency; new; gas range and electric refrigerators; linoleum on kitchen floors and attractive baths; pleasing exposures; manager on premises.
M. H. RODEMYER & CO.
109 N. 8th. Main 4124.

INTERDRIVE 738 — 7 beautiful rooms; exceedingly low rents. Victor Schulein & Co., 800 Title Guar Bldg. MAin 4404.

INTERDRIVE, 744—5 rooms, newly decorated; heat, janitor, electric refrigeration; reduced. Victor 0664J.

JASPER, 6726—North west; 4 rooms, Murphy bed, tile bath, pot-water heat, refrigeration, garage. Main 2142. (c)

JULIAN, 5620—3-room apartment, up-to-date; servant's room; janitor service. (c)

KINGSBURY, 6643—Beautiful apartment; 6 large rooms, also breakfast and reception room; 2 baths; beautifully decorated; one of the most beautiful street in or around St. Louis, rent very low; its quality cannot be duplicated here; also large 5-room apartments, 5 rooms at 7358 Pershing. Call PArkview 1698.

KINGSBURY 6651—Second floor, six fine rooms, sleeping porch; refrigeration; rare, residential location, but convenient to everything; reduced to $85. For 5595; open.

KINGSBURY, 6619—Third floor west, 4 rooms and sun parlor, available Sept. 1. Owner occupies.
FRANK PERRY-RUTH, 110 N. 7th.

KINGSBURY, 6045-47—Inspect these desirable 4-room apartments; refrigeration, janitor service, etc.
Vernon Laux, 705 Chestnut. CHes. 8300.

KINGSBURY, 5726—Big reduction; a real home; 5 rooms, newly decorated; refrigeration. 7912.

KINGSBURY, 5734—Unusual cool, light, 4-room apartment; in-a-door bed; reduced. $40.

KINGSBURY, 5927 — 7 beautiful rooms, first-class condition; open for inspection.

KINGSBURY, 5715—4 rooms, sunroom; open porch; $40. PA. 5076R. (c)

KINGSBURY, 7012—Modern 6-room, beautiful exposures, $55. Wydown 0290. (c90)

KINGSBURY, 6609—4 and sunroom, Frigidaire; garage; janitor. FL. 6081. (c83)

KINGSBURY, 5763—5 rooms, Frigidaire; $42.50. Walk in bath, with shower.

KINGSBURY, 5791—6 modern; Murphy; Frigidaire; big reduction. CAbany 2150

BETTER APTS. FOR LESS MONEY

7248 N. Kingshighway, corner Page; 5-6 room apartments, newly decorated; electric refrigeration; rents low; open FO. 2442.

KINGSLAND, 750 (University City)—Six beautiful rooms; $70. Call manager.

KINGSLAND, 906 N.—2-room efficiency; newly decorated; janitor; rent $40 and $45; open. 2 baths, garage. Glick, 823 Chestnut

---

A SUGGESTION FOR THRIFT

The Marshall

4011 DELMAR BLVD.
A modern five-story elevator building, located for convenience to transportation and business.
Three-room and four-room efficiencies, unfurnished or furnished, including laundering of linens each week. Gas, electricity, automatic refrigeration. Investigate the economies of living in these apartments.
Garage in connection.
Manager on premises.
Phone DElmar 1686
M. H. RODEMYER & CO.
109 N. 8th St. Main 4124

N. W. Cor. 42d & Lindell Blvd.

See these different units, some with 2 bedrooms; heat, gas, electric and refrigeration. See manager; references required.
EUGENE J. ALTHEIMER, WILLIAMS & CALMER, INC., 817 Chestnut.

4336 LINDELL BL.

Six rooms, bath, heat and janitor service, garage available will redecorate; rent $55.
GIRALDIN BROS. R. E. CO., 813 Chestnut.

LINDELL, 7387—Beautiful duplex; 5 large rooms and sun porch; spacious closets, cratex walls, tile bath; garage; heat, hot water, janitor service, gas stove, sleeping porch. $50. PArkview 0200. (c99)

LINDELL, 7310—6 rooms, Flynn Park; school and Lady of Lourdes Parish; automatic burner; sunroom; 12x20; available to select and reasonable tenants. (c)

LINDELL, 4514—7 rooms, two baths, heat, janitor service. (c)

McKINLEY, 4510—4-room modern apartment, newly decorated; garage optional; half block from Forest Park. Key on premises.

4512 McPHERSON

The Lucerne

*Charming arrangement of living and dining rooms, kitchen and 1 to 3 bedrooms at modest rentals. For families

APARTMENTS FOR RENT —FURNISHED

West

FAIR. 5833—3-5-room apartment; electric refrigeration. Franklin 4316. (c8)

FAIR. 5834—Nicely furnished 3-room apt.; housekeeping; Kelvinator; free parking. (c8)1

Completely Furnished, $12.50 weekly; $40 monthly; refrigeration; linens; 6-room efficiency; 4 exposures; $60. 5544 Pershing.

NEWLY FURNISHED!!

Semi-PLYMOUTH; DANDY 3 AND 4 ROOMS; FULL BEDROOM; MODERN CONVENIENCES; EXCEPTIONALLY LOW RATES; OFFICE ON PREMISES

SYRACUSE, 7247—6-room efficiency, janitor service, hot-water heat, electric refrigeration; rent reasonable.

KINGSHIGHWAY—COLFAX 3425.

WASHINGTON, 3734 — A beautiful little furnished apartment; reasonable price; ½ block west of Grand. Manager, Apt. 10.

WASHINGTON, 4144—Small, newly furnished front efficiency; refrigeration. (c6)

WASHINGTON, 50xx—5 rooms, completely furnished; heat, hot water, janitor service. Cabany 0194. (c)

WASHINGTON, 4586—3d-floor front two rooms, bath, kitchenette. (c8)2

WASHINGTON, 4918—3 rooms, suitable for 2 or couple; reasonable.

5132 WATERMAN

An exceptionally quiet location. Modern little apartments, with or without bedroom entirely furnished; $50 to $60 a month. Manager, Apt. 102. (c99)

WATERMAN, 5372 — Large apartment, completely furnished; available for indefinite period; reasonable rent. Inquire first floor.

WATERMAN, 6133—Lovely 3-4 rooms, ideal location; reasonable. Cabany 2372.

WESTMINSTER, 4360—3 and 4 rooms; exceptional refrigeration; $40. FR. 1540. (c1)

WESTMINSTER, 4360—Apartment; southern exposure; refrigeration; also sleeping room. (7)

WESTMINSTER, 6035—2d floor; 5 rooms and sunroom; refrigeration. (c)

WESTMINSTER, 4803—Three rooms, bath; gas, electricity; $6 per week; rear.

WEST PINE, 4341—1-room efficiency, kitchenette, porch; $30; bedroom apartment, $22; hotel service. FR. 7465. (c6)2

WEST PINE, 4330—2-room housekeeping suite; private bath; $10. (c4)

WEST PINE, 3951—Efficiency; garage included; reasonable; convenient. (c6)

WITTIER, 659 N.—Furnished electric refrigeration, heat, hot water and all conveniences; good location; $40. $42.50. Fine manager. (c80)

HOUSES, FLATS, ETC.

AGENTS' RENT LISTS

'Apts. and Flats—Priced Right.

Furnished or Unfurnished.

Select from these choice apartments:

$7.45 Bartholdi Bldg., Jefferson

New, fireproof, 4 and 5 room efficiency. 6728 Clayton, 2 Blocks East of Skinker. Modern, homelike, convenient; park. Furnished Apts., 725 Skinker bl.

Exclusive 3 and 6 room, some with 2 baths; overlooking Forest Park.

5317 Clayton Ave.

4-room flat; very desirable; rent $30. Liberal terms to good tenant. JACOB RUBIN & SONS, Central 1164.

FLATS FOR RENT

FLATS—Want good tenants; low rents; flats in nice order; $10, $12, $15, $17, $18, $22.50, $25, $35. Owner, CAb. 1704.

Central

CASS, 3628A—3 rooms; bath, electric; corner; newly papered; $27; adapted for 2 families.

JOHN DOCKERY & SON, 1002 Chestnut.

CASS, 3817—3rd & 4th, 7 rooms, $20. 4 rooms, $15, 2823 Cass; bath, electric. Keys at 2823 Cass.

CASS, 2721—3 large rooms, gas, electric, new bath; $12. open.

CASS, 3647—5 large beautiful rooms, reception hall, etc., $20. (c62)

CASS, 21124-26—3 rooms, bath, gas, electric; just reduced. (c62)

CASS, 1304—3 rooms, bath, gas, etc.; reduced, $9, $10, $12, $25.

CHOUTEAU, 1304—3 rooms, $14; 5 rooms, $17, or 8 rooms, $28.

CHOUTEAU, 4020—3 rooms, bath, gas, electric, $16, $12. (c99)

EASTON, 3507A—3 large rooms, bath; newly painted; A1; only $20. (c)

EASTON, 3843A—3 rooms, $16; 2 rooms, $11. GRAEF, Chestnut 7849. (c)

EIGHTEENTH, 823 N.—5 large bright rooms, gas, electric and bath.

ELLIOTT, 1408A—3 rooms, toilet, electric; $15. 3d floor.

JOHN DOCKERY & SON, 1002 Chestnut.

FLAT—3 rooms $12; NEwstead 0128. (c)ecl)ars

FRANKLIN, 1834—Nice 4 rooms, gas, electric; sunroom; $12.50; open.

RAITINGER, 409 Fullerton, 7th and Pine.

OLIVE, 3138A—5 rooms, bath, furnace, water, gas, electric; would make fine 2 and 3 room apartments; reduced to $25. GEO. W. OTTENAD REALTY CO., 805 Chestnut st. MAin 4408. (c99)

PLUM, 317-320—2 rooms, electric, gas and water. Italian preferred. $10 month. SIXTH, 823, S.—5 rooms, $20; key on premises.

North

REDUCED TO $33.00

4202 Fair Ave.; 4 rooms, tile bath, hardwood floors; new paint throughout. Miner-Dotson, 3519 N. Grand. CO. 5572.

SEE THESE TODAY

3 and 4 rooms; apartment style flat; janitor service; rent reduced. 4196 Fair. CHAUNCEY P. HEATH CO. Gar. 3105.

ADELAIDE, 1472A — Opposite O'Fallon Park; modern 5 rooms, garage; low rent. EVergreen 9389. Colfax 0486.

ADELAIDE, 4508—3 rooms, bath, furnace and garage; $25.

WANSTEIN REALTY CO. CEnt. 2940.

ADELAIDE, 5031—5 rooms, bath, furnace, garage. O'Fallon Park district.

CLARENCE, 4467-67A—4 and 5 tile bath; hot-water heat; bargain; $30. O'Fallon Park district.

CLARENCE, 4503A—5 rooms and bath; hot-water heat; hardwood floors and garage; $30. O'Fallon Park district.

CLARENCE, 3615-15A—New 4 rooms; A1; bath; rent real bargain.

CLARENCE, 3611A—3 large rooms, tile bath, furnace, modern, $30.

CLARENCE, 4470—Five rooms and sunroom, garage; convenience.

CLAY, 4216—3 ROOMS, BATH, FURNACE, GARAGE; NEAR SCHOOL; $25.

CLAY, 4220—5 rooms, bath, gas, electric; $20. JEff. 8892. (c)

CLINTON, 1454A—Four large rooms and bath, $20. (c99)

COLEMAN, 5427A—4 rooms, bath; will decorate if want it; rent reduced to $18. FEDERER, 3610 Gravois. FR. 1519.

COLEMAN, 1915-17—3 rooms, bath, electric; rent reduced to $18. Coleman, at (c)

NORTH MARKET, 3755A—Corner; four rooms, bath and electric; $20. Open. JOHN DOCKERY & SON, 1002 Chestnut.

COTE BRILLIANTE, 3753 — Three fine rooms, electric; $15. Open. JOHN DOCKERY & SON, 1002 Chestnut.

COTE BRILLIANTE, 4000—3 large rooms, corner flat, bath; concession; $18. (c)

DE SOTO, 4306A—Four rooms, hardwood floors, tile bath, furnace, garage. ANDERSON-STOCKE-BUERMANN.

DE SOTO, 4350A—Four rooms and bath; $20. (c)

DODIER, 1910A-12A—3 rooms, gas, electric; $12. (c)

O. J. McCAWLEY REALTY, 615 Chestnut.

DODIER, 2589W—3 rooms, bath, electric; completely papered, painted. Poreer 2836.

DODIER, 2307A—4 nice, clean rooms; bath, laundry, $23. (c)

DODIER, 3626—3 rooms, bath, furnace, $21. COL. 0166W. (c)

DODIER, 3321—3 nice rooms and attic, $14.

EASTGATE, 5xx—4 rooms; newly decorated; garage. Cabany 5131W. (c68)

EAST FAIR, 3112—Four rooms, sunroom, bath, furnace.

EAST GRAND, 1443-45—4 and 5 room flats; garages; $15 and $27.50.

2023, East Grand, 3 rooms and bath; rear; $15.

EAST PRAIRIE, 1962—New flat, first floor, 5 rooms, tile bath, furnace, hardwood floors. (c)

EAST PRAIRIE, 1925—3 splendid rooms, tile bath, furnace, electric; $25. 4, $30. 5, $35. 911 Chestnut.

EAST PRAIRIE, 1438A—3 rooms, bath, newly decorated; adults; $25. (c)

EIGHTEENTH, 1832 N.—3 flre rooms, recent change; $16 and $12.50 open.

EIGHTH, 1515 N.—3 ROOMS, $7. CALL TODAY AT APT. NO. 6, 1525.

ELLIOTT, 1814—4 rooms, $10; 2d floor, third floor, 5 rooms, $12.

ELLIOTT, 4023 N.—4 rooms; hot, cold water; garage. Colfax 1236J. (c83)

FAIR, 3715—Opposite park; 4 rooms, bath, sleeping porch. Murphy bed; reduced; open; concession. CEntral 1016. (c)

FAIR, 4518—O'Fallon Park district; 5 rooms, water heat, garage optional.

FAIR, 3054—3 large rooms, tile bath, furnace, modern, $27.50.

FARLIN, 4119A—5 rooms, tile bath; hardwood floors, sun parlor, furnace; garage. (c6)

FARLIN, 4229 W.—4 rooms, modern; oil heat; furnished; garage; reduced. (c)

FARRAR, 2018—3 large rooms, newly decorated; electric; rent reduced.

FLAT—4 rooms, bath, modern; rent reduced to $18. GRand 1291. (c76)

FLAT—4 rooms with bath, facing park; rent reduced. 2327A Rauschenback. (c99)

FLATS—3 rooms, modern; new condition, $20-$30. COlfax 7608.

FLORISSANT, 4418—O'Fallon Park; four modern rooms, also 6 rooms, $100 N. Taylor; newly papered and painted; rents reduced. COlfax 1431.

FRISSANT, 4036 N.—Modern 3-room flat; A1 condition; reasonable. CO. 1460M. (c83)

FOURTEENTH, 1908A N.—3 rooms, bath, $12.50.

ARCHSHOEFER & SKAGGS, REALTORS, ROOM 205, 806 CHESTNUT. CEntral 6100.

FOURTEENTH, 4429A N.—3 rooms, bath, garage.

FOURTEENTH, 3306 N.—4 rooms, bath, decorated; screens; $18; nice flat. (c83)

GANO 814A—Three large airy rooms for 4 electric; newley papered; rent cheap EVergreen 0050.

GARFIELD, 4002—3 rooms, bath, furnace; $22.50; accept on premises today. (c)

GARFIELD, 4012—3 rooms, bath, furnace; $22.50.

WEST ST. LOUIS TRUST CO., FR. 0461.

JOHN DOCKERY & SON, 1002 Chestnut.

FLAT—3 rooms $12; NEwstead 0128. (c)ecl)ars

GLASGOW, 4123—3 rooms, bath, hardwood floors, hot water; $25. (c)

GLASGOW, 4147A—3 rooms, tile bath, shades screens; A1 condition; $22.50. (c)

GRAND, 4106—3 rooms, newly decorated; water heater; $20. (c99)

GRAND, 4166—3 nice rooms, bath, screens, shades, $18.

GREER, 3827—5 rooms, garage; A1 condition; convenience; Beaumont flats. (c89)

GREER, 3139-41—2 rooms, electric, gas and water. Italian preferred. $10 month. SIXTH, 823, S.—5 rooms, $20; key on premises.

North

REDUCED TO $33.00

4202 Fair Ave.; 4 rooms, tile bath, hardwood floors; new paint throughout. Miner-Dotson, 3519 N. Grand. CO. 5572.

SEE THESE TODAY

3 and 4 rooms; apartment style flat; janitor service; rent reduced. 4196 Fair. CHAUNCEY P. HEATH CO. Gar. 3105.

ADELAIDE, 1472A — Opposite O'Fallon Park; modern 5 rooms, garage; low rent. EVergreen 9389. Colfax 0486.

ADELAIDE, 4508—3 rooms, bath, furnace and garage; $25.

WANSTEIN REALTY CO. CEnt. 2940.

ADELAIDE, 5031—5 rooms, bath, furnace, garage. O'Fallon Park district.

ADELAIDE, 2137A—3 large rooms, 4th floor; efficiency; new, modern; reduced.

ALICE, 4533A—3 rooms, bath; garage; $30. Colfax 4267.

ALICE, 2137—Near O'Fallon Park; four rooms, bath; reduced to $25.

ANGELRODT, 1916—3 large rooms, second floor; front entrance; laundry; will put in A1 condition; cut to $16. (c)

ARCO, 4428A—3 large rooms, bath. $18. (c)

ASHLAND, 4323—First floor; 5 rooms, bath, furnace, hardwood floors; low rent. MORRIS AACH E. CO., INC., 826 Chestnut.

ASHLAND, 3955A—5 large rooms, bath, furnace and garage.

ASHLAND, 4146—3138 Fair; 4 rooms, bath, refrigeration; $30. FR. 1571.

ASHLAND, 4236A—Modern 4 rooms, bath, furnace, garage; $35. LA. 3137.(c99)

ASHLAND, 4263A—4 rooms, sunroom; rent reduced. (c)

ATHLONE, 4323—3 modern rooms; enclosed porch; garage. Colfax 4689W. (c)

ATHLONE, 4430A—4 rooms; bath; newly decorated; garage; reduced. (c99)

BACON, 2714—Large rooms, bath, electric, $18. Inquire 2833 Cass.

BACON, 1700—5-6 rooms, newly decorated, very reasonable. FR. 9535.

BACON, 1531A—4 rooms, bath, $16; 6 rooms, $18.

BARRETT, 3502—Five newly decorated rooms, bath, laundry; $25. (c62)

BEACON, 3564A—3 rooms, bath, convenient transportation; reasonable. (c)

BENTON, 2308—Newly decorated 3 rooms, bath, large yard; $12.50.

WOLF-POLLACK, 210 Olive. Main 1826.

BENTON, 3832—3 rooms, bath, garage, gas, electric furnished; $15. (c)

BENTON, 2215A—3 rooms, water, electric $12. (c)

BLAIR, 3114—2 large rooms, toilet and bath; gas, electric, etc.; rent reduced $2 and 3 room apartments reduced to $25. GEO. W. OTTENAD REALTY CO., 805 Chestnut st. MAin 4408. (c99)

BLAIR, 1813A—3 large rooms, attic, plak, gas, electric; $15. Inquire 1500 Blair. (c99)

TWO ROOMS, $8

3099 Blair; water and electric.

BLAIR 3111—3 large rooms; will decorate; bath. ARCHSHOEFER, CH. 6245.

BROADWAY, 1900—Two 3-room apts. (first floor; good order; $9. CA. 1926.

BUCHANAN, 223—3 rooms; water; electric; $12.

BULWER, 8088A—3 large rooms, gas and electric, good condition; $10.

O'FALLON PARK PLANT

4403 Cleveland; 5-6 rooms, bath; hot-water heat; hardwood floors; garage; most beautiful location; open; last chance for this price. Key at office. Inq. on premises. MANAGER. JEff. 3214.

$25 FLAT, $17

3777A Cleveland; room, bath, hot water. Janitor service. CHAUNCEY P. HEATH.

CARTER, 4183W — 3 rooms, bath, new plumbing; refinished; nice condition.

CHURCH RD. 6038—3 rooms, bath, screens; $22.50.

REDW. KUHS BLTY. CO., EVerg. 2808.

CLARENCE 4108A—New, 3 large rooms; 4-room efficiency; tile bath; rent reduced. HAROLD C. SIMON & CO., COlfax 4763. (c99)

CLARENCE, 4467-67A—4 and 5 tile bath; hot-water heat; bargain; $30. O'Fallon Park district.

CLARENCE, 4503A—5 rooms and bath; hot-water heat; hardwood floors and garage; $30. O'Fallon Park district.

CLARENCE, 3615-15A—New 4 rooms; A1; bath; rent real bargain.

CLARENCE, 3611A—3 large rooms, tile bath, furnace, modern, $30.

CLARENCE, 4470—Five rooms and sunroom, garage; convenience.

CLAY, 4216—3 ROOMS, BATH, FURNACE, GARAGE; NEAR SCHOOL; $25.

CLINTON, 1454A—Four large rooms and bath, $20. (c99)

COLEMAN, 5427A—4 rooms, bath; will decorate if want it; rent reduced to $18. FEDERER, 3610 Gravois. FR. 1519.

COLEMAN, 1915-17—3 rooms, bath, electric; rent reduced to $18. Coleman, at (c)

NORTH MARKET, 3755A—Corner; four rooms, bath and electric; $20. Open. JOHN DOCKERY & SON, 1002 Chestnut.

COTE BRILLIANTE, 3753 — Three fine rooms, electric; $15. Open. JOHN DOCKERY & SON, 1002 Chestnut.

COTE BRILLIANTE, 4000—3 large rooms, corner flat, bath; concession; $18. (c)

DE SOTO, 4306A—Four rooms, hardwood floors, tile bath, furnace, garage. ANDERSON-STOCKE-BUERMANN.

DE SOTO, 4350A—Four rooms and bath; $20. (c)

DODIER, 1910A-12A—3 rooms, gas, electric; $12. (c)

O. J. McCAWLEY REALTY, 615 Chestnut.

DODIER, 2589W—3 rooms, bath, electric; completely papered, painted. Poreer 2836.

DODIER, 2307A—4 nice, clean rooms; bath, laundry, $23. (c)

DODIER, 3626—3 rooms, bath, furnace, $21. COL. 0166W. (c)

DODIER, 3321—3 nice rooms and attic, $14.

EASTGATE, 5xx—4 rooms; newly decorated; garage. Cabany 5131W. (c68)

EAST FAIR, 3112—Four rooms, sunroom, bath, furnace.

EAST GRAND, 1443-45—4 and 5 room flats; garages; $15 and $27.50.

2023, East Grand, 3 rooms and bath; rear; $15.

EAST PRAIRIE, 1962—New flat, first floor, 5 rooms, tile bath, furnace, hardwood floors. (c)

EAST PRAIRIE, 1925—3 splendid rooms, tile bath, furnace, electric; $25. 4, $30. 5, $35. 911 Chestnut.

EAST PRAIRIE, 1438A—3 rooms, bath, newly decorated; adults; $25. (c)

EIGHTEENTH, 1832 N.—3 flre rooms, recent change; $16 and $12.50 open.

EIGHTH, 1515 N.—3 ROOMS, $7. CALL TODAY AT APT. NO. 6, 1525.

ELLIOTT, 1814—4 rooms, $10; 2d floor, third floor, 5 rooms, $12.

ELLIOTT, 4023 N.—4 rooms; hot, cold water; garage. Colfax 1236J. (c83)

FAIR, 3715—Opposite park; 4 rooms, bath, sleeping porch. Murphy bed; reduced; open; concession. CEntral 1016. (c)

FAIR, 4518—O'Fallon Park district; 5 rooms, water heat, garage optional.

FAIR, 3054—3 large rooms, tile bath, furnace, modern, $27.50.

FARLIN, 4119A—5 rooms, tile bath; hardwood floors, sun parlor, furnace; garage. (c6)

FARLIN, 4229 W.—4 rooms, modern; oil heat; furnished; garage; reduced. (c)

FARRAR, 2018—3 large rooms, newly decorated; electric; rent reduced.

FLAT—4 rooms, bath, modern; rent reduced to $18. GRand 1291. (c76)

FLAT—4 rooms with bath, facing park; rent reduced. 2327A Rauschenback. (c99)

FLATS—3 rooms, modern; new condition, $20-$30. COlfax 7608.

FLORISSANT, 4418—O'Fallon Park; four modern rooms, also 6 rooms, $100 N. Taylor; newly papered and painted; rents reduced. COlfax 1431.

FRISSANT, 4036 N.—Modern 3-room flat; A1 condition; reasonable. CO. 1460M. (c83)

FOURTEENTH, 1908A N.—3 rooms, bath, $12.50.

ARCHSHOEFER & SKAGGS, REALTORS, ROOM 205, 806 CHESTNUT. CEntral 6100.

FOURTEENTH, 4429A N.—3 rooms, bath, garage.

FOURTEENTH, 3306 N.—4 rooms, bath, decorated; screens; $18; nice flat. (c83)

GANO 814A—Three large airy rooms for 4 electric; newley papered; rent cheap EVergreen 0050.

GARFIELD, 4002—3 rooms, bath, furnace; $22.50; accept on premises today. (c)

GARFIELD, 4012—3 rooms, bath, furnace; $22.50.

WEST ST. LOUIS TRUST CO., FR. 0461.

JOHN DOCKERY & SON, 1002 Chestnut.

FLAT—3 rooms $12; NEwstead 0128. (c)ecl)ars

GLASGOW, 4123—3 rooms, bath, hardwood floors, hot water; $25. (c)

GLASGOW, 4147A—3 rooms, tile bath, shades screens; A1 condition; $22.50. (c)

GRAND, 4106—3 rooms, newly decorated; water heater; $20. (c99)

GRAND, 4166—3 nice rooms, bath, screens, shades, $18.

GREER, 3827—5 rooms, garage; A1 condition; convenience; Beaumont flats. (c89)

GREER, 3139-41—2 rooms, electric, gas and water. Italian preferred. $10 month. SIXTH, 823, S.—5 rooms, $20; key on premises.

North

REDUCED TO $33.00

4202 Fair Ave.; 4 rooms, tile bath, hardwood floors; new paint throughout. Miner-Dotson, 3519 N. Grand. CO. 5572.

SEE THESE TODAY

3 and 4 rooms; apartment style flat; janitor service; rent reduced. 4196 Fair. CHAUNCEY P. HEATH CO. Gar. 3105.

ADELAIDE, 1472A — Opposite O'Fallon Park; modern 5 rooms, garage; low rent. EVergreen 9389. Colfax 0486.

ADELAIDE, 4508—3 rooms, bath, furnace and garage; $25.

WANSTEIN REALTY CO. CEnt. 2940.

ADELAIDE, 5031—5 rooms, bath, furnace, garage. O'Fallon Park district.

ADELAIDE, 2137A—3 large rooms, 4th floor; efficiency; new, modern; reduced.

ALICE, 4533A—3 rooms, bath; garage; $30. Colfax 4267.

ALICE, 2137—Near O'Fallon Park; four rooms, bath; reduced to $25.

ANGELRODT, 1916—3 large rooms, second floor; front entrance; laundry; will put in A1 condition; cut to $16. (c)

ARCO, 4428A—3 large rooms, bath. $18. (c)

ASHLAND, 4323—First floor; 5 rooms, bath, furnace, hardwood floors; low rent. MORRIS AACH E. CO., INC., 826 Chestnut.

ASHLAND, 3955A—5 large rooms, bath, furnace and garage.

ASHLAND, 4146—3138 Fair; 4 rooms, bath, refrigeration; $30. FR. 1571.

ASHLAND, 4236A—Modern 4 rooms, bath, furnace, garage; $35. LA. 3137.(c99)

ASHLAND, 4263A—4 rooms, sunroom; rent reduced. (c)

ATHLONE, 4323—3 modern rooms; enclosed porch; garage. Colfax 4689W. (c)

ATHLONE, 4430A—4 rooms; bath; newly decorated; garage; reduced. (c99)

BACON, 2714—Large rooms, bath, electric, $18. Inquire 2833 Cass.

BACON, 1700—5-6 rooms, newly decorated, very reasonable. FR. 9535.

BACON, 1531A—4 rooms, bath, $16; 6 rooms, $18.

BARRETT, 3502—Five newly decorated rooms, bath, laundry; $25. (c62)

BEACON, 3564A—3 rooms, bath, convenient transportation; reasonable. (c)

BENTON, 2308—Newly decorated 3 rooms, bath, large yard; $12.50.

WOLF-POLLACK, 210 Olive. Main 1826.

BENTON, 3832—3 rooms, bath, garage, gas, electric furnished; $15. (c)

BENTON, 2215A—3 rooms, water, electric $12. (c)

BLAIR, 3114—2 large rooms, toilet and bath; gas, electric, etc.; rent reduced $2 and 3 room apartments reduced to $25. GEO. W. OTTENAD REALTY CO., 805 Chestnut st. MAin 4408. (c99)

BLAIR, 1813A—3 large rooms, attic, plak, gas, electric; $15. Inquire 1500 Blair. (c99)

TWO ROOMS, $8

3099 Blair; water and electric.

BLAIR 3111—3 large rooms; will decorate; bath. ARCHSHOEFER, CH. 6245.

BROADWAY, 1900—Two 3-room apts. (first floor; good order; $9. CA. 1926.

BUCHANAN, 223—3 rooms; water; electric; $12.

BULWER, 8088A—3 large rooms, gas and electric, good condition; $10.

O'FALLON PARK PLANT

4403 Cleveland; 5-6 rooms, bath; hot-water heat; hardwood floors; garage; most beautiful location; open; last chance for this price. Key at office. Inq. on premises. MANAGER. JEff. 3214.

$25 FLAT, $17

3777A Cleveland; room, bath, hot water. Janitor service. CHAUNCEY P. HEATH.

CARTER, 4183W — 3 rooms, bath, new plumbing; refinished; nice condition.

CHURCH RD. 6038—3 rooms, bath, screens; $22.50.

REDW. KUHS BLTY. CO., EVerg. 2808.

CLARENCE 4108A—New, 3 large rooms; 4-room efficiency; tile bath; rent reduced. HAROLD C. SIMON & CO., COlfax 4763. (c99)

MAIDEN LANE, 2227A—Gas, water, electric; reasonable rent.

MADISON, 2231—Single flat, 3 rooms; reasonable; excellent condition. FR. 2867.

MADISON, 2901A—3 large, bright rooms, bath; rent $16.

MAFFITT, 4006A—3 rooms, bath, newly decorated; $22.

MAFFITT, 3904A—5 large rooms, bath and electric; will decorate. $25.

MAFFITT, 4037A—5 rooms, bath, furnace, rent greatly reduced.

MALLINCKRODT, 1908—3 rooms, inside toilet; laundry; $15.

MARCUS, 3616A—3 rooms, bath, gas, electric; $20. JEff. 8892. (c)

MARGARETTA, 4480—5 rooms, 2d floor; hardwood floors, furnace; rent reduced to $30. Key next door. HAUSCHULTE R. E. CO., 2407 N. Sway.

MARGARETTA, 4243—5 rooms, modern; first floor. COlfax 4196. (c)

MONROE, 1328—5 rooms, newly decorated and painted; $6. Kenney-Tuttle, 3506 Nat. Bridge. MU. 7379

MONROE, 1453—Single, 4 and 6 rooms.

MONROE, 1308—5 rooms and bath; $30 month. FRanklin 6629.

MONTGOMERY, 2317A—Nice 5 rooms, bath, hardwood floors; garage; redecorated, $25. Open. JOHN DOCKERY & SON, 1002 Chestnut.

MONTGOMERY, 2317—Nice 5 rooms, bath, hardwood floors, furnace, etc. Box T-287, Post-Dispatch. (c)

NATURAL BRIDGE, 4831—4 large rooms, all modern; rent $25. GRand 3660R. (c99)

NATURAL BRIDGE, 3948A—3 rooms and bathroom; hot-water heat; adults; "acme" Fairgrounds Park; reasonable. (c)

NATURAL BRIDGE, 3231A — 3 rooms, bath, furnace, $26. CO. 8166W. (c)

NEWSTEAD, 3617 N.—4 rooms, bath, $21. C. W. WILLIAMS, FRanklin 2626.

NEWSTEAD, 3134 N.—3 rooms, bath, only $18. BERGJANS & DORENKAMPER, 911 CHestnut. CEntral 4764.

NEWSTEAD, 4114-4116A N.—4 large, light rooms, bath; open; $20. (c92)

3 Rooms, Bath, Toilet, $14

4015A N. 9th; electric granitoid cellar; 1st floor $15; keys at 4009.

MAGUIRE'S REAL ESTATE AGENCY

120 N. 10th. (c2)

NINTH, 2404-06 N.—3 rooms, bath; modern; heat furnished.

NORTH MARKET, 3755—3 rooms, bath, electric, newly decorated. $16.

NORTH PARK PL., 1139—3 rooms, first floor; bath; garage. $20. Tyler 2800.

NORTH PARK PLACE, 1436—4 rooms, bath, furnace; reasonable. TY. 2326R. (c)

PALM, 3702A—5 rooms, tile bath, hardwood floors, near Beaumont High. (c)

PALM, 3953A—5 rooms, garage; good condition. (c91)

PALM, 3922A—6 rooms; hardwood; hot water; Beaumont High; reduced. (c)

PARIS, 3617—Single flat, 3 rooms, modern; convenient location; rent reasonable. Garage, CAbany 7875J.

PECK, 4139—3 rooms, bath, furnace, hardwood floors; brick garage; reduced.(c7)

PENROSE, 1410—New flat, 3 rooms, tile bath, hardwood floors, furnace, rent reduced, $26.50. (c)

PENROSE, 4351 — Four rooms, tile bath, furnace; $30.

PENROSE, 4352—3 rooms, bath, furnace, $25.50. KAMP, CH. 8342.

PENROSE, 3710—5-room modern brick; no garage; $35. COl. 8015R. (c)

POPE, 4660A—3 rooms, bath, hot-water heat and garage; $30.

WANSTEIN REALTY CO. CEnt. 2940.

3 ROOMS, MODERN, ONLY $25.

1864-64 E. Prairie, tile bath, hardwood floors, furnace. HARRY CHESTER

PRAIRIE, 4215—Four rooms, bath; garage; $23. EVergreen 4893. (c)

PRAIRIE, 3512—Rent reduced, $10; halls cleaned; 5 rooms, modern, $40. (c)

PRAIRIE, 4194A N.—3 rooms, electric and toilet; $16. (c)

PRAIRIE, 4524A—3 large, bright rooms, bath, garage, $20.

PRAIRIE, 4317—4 rooms; bath, furnace; rent $25. (c99)

PRAIRIE, 4123A — 4 rooms, bath, gas heater; decorated; $20. CO. 7611W. (c8)

PRAIRIE, 4194A N.—3 rooms, modern, garage. CO. 4863.

RED BUD, 4234A—5 rooms, bath, furnace and garage; $30.

WANSTEIN REALTY CO. CEnt. 2940.

RED BUD, 4110—3 large rooms, tile bath, furnace, near Fairgrounds park. $27.50.

ROLLA PL, 3118A—3 large rooms, bath; A1 condition; $23; garage $3.

O'FALLON PARK VERY NEW SUBDIVISION

Four lovely rooms, sunroom, in-a-door, art wall; was $65, now $38. 4424 Rosalie ay. (c99)

ONLY $35! LIKE NEW!

4 rooms, in-a-door, sunroom. 4424 Rosalie. (c99)

ROSALIE, 4157—3 rooms, tile bath, hardwood floors and attic; $25. 911 Chestnut. HILMER-DUTTON, 3519 N. Grand.CO.5572

SACRAMENTO 4229W—3 rooms, bath; electric; no furnace, $20. Key at 4218W. (c83)

NEW BUNGALOW-FLAT

4122 SAN FRANCISCO; 5 ROOMS, VITROLITE BATH AND KITCHEN WITH BUILT-IN INSIDER CABINET; CRAFTEX WALLS; OIL BURNER; SEE TO APPRECIATE.

SAN FRANCISCO, 5130A—3 rooms; bath; porcelain sink; papered; garage; rent reduced. (c)

SARAH, 3807 S.—5 rooms, tile bath, furnished; $32. Colfax 0838W. (c80)

SARAH, 3110A N.—Modern 3 rooms, large, light kitchen. Open. CA. 4739W. (c83)

ST. FERDINAND, 4323—5 rooms, modern; $37.50.

EDW. GLIK, REALTOR.

5929 Easton. Mulberry 1806.

ST. LOUIS, 2308A—Modern large 6-room flat, with large attic and basement; hot-water heating system; will repair to suit; large yard and garage; low rent; open; key next door. (c80)

ST. LOUIS, 2611—All large, clean rooms; in good condition.

Jos. F. Bickmann R. E. Co., 622 Chestnut.

ST. LOUIS, 2713-15-17—3 and 4 room flats; inside toilets; keys on premises or room call EVergreen 0319.

ST. LOUIS, 3851—Four large rooms, hardwood floors, tile bath, newly decorated. (c99)

ST. LOUIS, 2517A—4 rooms, hot-water heat; garage; rent cut; open. Main 0142

ST. LOUIS, 4727A—4 rooms, bath, furnace and laundry; low rent.

SPRING, 2513 N.—Three rooms two attic rooms, bath, $18. Mulberry 7732.(c90)

SPRING, 1310A N.—Three rooms, $12.50. P. BEYNON, 210 Wainwright Bldg.

SPRING, 2550 N.—3 rooms, gas, electric. Inquire at 2552A.

SULLIVAN, 1936—3 rooms with inside toilet, at $12.00.

Bauer-Dutton, 3519 N. Grand. CO. 5572.

SULLIVAN, 2538A—3 rooms, bath; hot-water heat, painted, decorated; reduced; garage optional. EVergreen 6823. (c)

SULLIVAN, 2943A—3 rooms, bath, inquire; newly decorated and painted. (c)

COlfax 5513. (c83)

SULLIVAN, 1936-38—3 and 5 rooms, electric; $10 and $12; adults.

SULLIVAN, 2810—Rooms, clean, newly papered; laundry; $17.50. CA. 6885. (c)

SULLIVAN, 3721A—3 rooms, hall room, furnace, bath, near all schools. (c99)

TAYLOR, 3938 N.—Four rooms, modern; hardwood floors; $27.50.

FRANCIS-PERRY-RUTH, 110 N. 7th.

TAYLOR, 2702A N.—Three rooms, bath, electric; newly decorated; $18. Cabany 6296W. (c)

TAYLOR, 3004 N.—3 large rooms, tile bath, furnace, modern, $28.

TAYLOR, 2922A N.—5 rooms; hot-water heat; reduced to $23. (c)

TAYLOR, 3600A N.—3 modern rooms, to-a-door bed; rent reduced. (c99)

TAYLOR, 3938 N.—5-room efficiency; garage.

TWENTY-FIFTH, 3206A N. — 4 rooms, bath; St. Aurustine's parish; reduced $23 per month.

TWENTY-SECOND AND ANGELICA—4 rooms, bath; apartment.

TWENTY-THIRD, 4006A N. — 3 large rooms; new, bath; ½ month free.

TWELFTH, 3127 N.—3 large rooms, first or second floor; front entrance; newly decorated; cut to $13. (c)

TWENTIETH, 4008 N.—3 large rooms, bath and electric, good condition. (c)

TWENTY-FIRST, 3112 N.—3 rooms, electric laundry. decorated; $14. Fa. 7749. (c)

TWENTY-FIRST, 3020 N.—4 rooms clean, newly papered; facing park; $19.50. (c)

TWENTY-SECOND, 3213 N.—3 rooms, $12, near St. Louis av. (c)

TWENTY-SECOND, 4426 N.—New, 3 rooms, hardwood floors, bath, furnace, $27.50.(c)

TWENTY-SECOND, 1441—3 rooms, bath; $20. W. HARDY, 705 Chestnut. CHest. 6041.

AGENTS' RENT LISTS

MISSISSIPPI VALLEY TRUST CO.

MISSISSIPPI VALLEY TRUST CO.

Broadway and Olive

DWELLINGS

8510 Orchard, 5 rooms, bath.....$25 00
1018 S. 8th St., 12 rooms, bath.. 25 00
6319 Arther, 3 rooms, bath..... 25 00
6311 Cates, 5 rooms, bath, steam heat, oil burner.....
2136 Crescent, 5 rooms, bath, furnace and garage.....30 00
4217 Delmar, 10 rooms, bath, 2-car garage.....
3818 West Pine, 11 rooms, bath, 2-car garage.....
3726 Delmar, 12 rooms and bath.....

APARTMENTS

6267-73 Delmar, 8 rooms, heat, hot water, janitor service.....
4360 Olive, 5 rooms, bath and janitor service.....
5116 Delmar, 5 rooms, heat furnished; electric refrigeration; reasonable rent.....
1335 Highland Terrace, Richmond Heights; 4-room efficiency; janitor service.....
4492 Lacledе, 5 rooms, sunroom, steam heated; janitor service

FLATS

6725A Crest, 5 rooms, bath and furnace.....$30 00
912A N. Broadway, 10 rooms.....
3801A N. Newstead, 4 rooms.....
1515A Cora, 5 rooms, bath.....22 50
939A Catalpa, 6 rooms, bath and furnace.....
2735 S. Broadway, 5 rooms, bath. 30 00
4511 West Papin, 3 rooms, bath.. 27 00
921A Clarendon, 4 rooms, bath.. 25 00
4003A Greer, 3 rooms and bath.. 25 00
4627A Evans, 4 rooms and bath.. 25 00
3038A St. Vincent, 5 rooms, bath. 20 00
1812A Ohio, 5 rooms and bath.. 22 50
1113 Cockrill, 3 rooms and toilet.. 22 50
1310A Arsenal, 5 rooms.....22 50
2362A Mullanphy, 4 rooms, toilet. 14 00
2123A N. Tenth, 3 rooms.....20 00
2713A N. Garrison, 4 rooms, bath 20 00
2502W Sullivan, 4 rooms, toilet... 18 00
413A Steins, 3 rooms.....16 00
1520A Warreg, 3 rooms.....15 00
2570 Benton, 3 rooms.....13 50
2826 S. Jefferson, 3 rooms.....15 00

FLATS FOR RENT—North

TYLER, 1103A—5 rooms, bath, nicely decorated, floors enameled, $21.
1519A N. Elliott, 3 rooms, good condition, $15.
COOPER, 813 Chestnut. CHestnut 3484.

UNIVERSITY, 2532A W.—3 large rooms, bath; $14 a month. WALTER JONES, 805 Chestnut. CHestnut 5200.

UNIVERSITY, 2823—3 large rooms, bath, good condition

FLATS FOR RENT—South

JASTLEMAN, 4263—6 large rooms, 1 small; modern; good condition. (c)

CHEROKEE, 2206—5 large rooms; water, electric; second floor; $15. Third floor, $10.

CHEROKEE, 3521—5 rooms, bath, furnace; conveniently located; reasonable.

CHEROKEE, 3411—3 rooms, bath, $20. MULLIN-WALTERS REALTY CO., INC.

CHEROKEE, 1924-24A — 3 rooms, $14; 5 rooms, $15; near school; remodeled in 1924. (c99)

CHEROKEE, 3531—2 rooms, modern; heat furnished. G. E. refrigeration; open. (c)

CHEROKEE, 722 Chestnut. (c92)

CHEROKEE, 3411—3 rooms, bath, $20. MULLIN-WALTERS REALTY CO., INC.

CHEROKEE, 1924-24A — 3 rooms, $14; 5 rooms, $15; near school; remodeled in 1924. (c99)

CHEROKEE, 3531—2 rooms, modern; heat furnished. G. E. refrigeration; open. (c)

CHIPPEWA, 3417—3 large, 1 small room, bath; no furnace; separate entrance; good condition; greatly reduced; $22. (c83)

CHIPPEWA, 3814—Modern 3 large rooms, tile bath, garage; rent reduced. (c)

CHRISTY, 4509A—3-4 rooms, complete and modern; opposite park; rent very reasonable. LAclede 2166.

CLEVELAND, 4228A—6 rooms bath, furnace, hardwood floors; will decorate to suit; owner on premises 3 to 5 o'clock. MORRIS A. BUSH & CO., INC., 826 Chestnut

CLEVELAND, 4502—A beautiful rooms and sunroom; modern; steam heat; newly decorated; Frigidaire; rent reduced; shaw district.

CLEVELAND, 4040A—Modern; must be seen to be appreciated; 3 rooms, tile bath, hardwood floors, furnace; $20. PRospect 6943.

CLEVELAND, 4518A—4 rooms, modern tile bath, rent reduced. Open.

CLEVELAND PL., 2117—3 rooms, modern; $27.

WILL C. WISSMATH, FRANKLIN 0377.

CLEVELAND, 4130—6 rooms, hardwood floors, bath, porch; now $32.50. LUPFER-ACKER, CHestnut 8905.

CLEVELAND, 4037 — Modern 5 rooms, hardwood floors, gas refrigeration; $40; garage. PR. 1532.

CLEVELAND, 4151—5-6 rooms, bath, furnace, garage; first-class condition. (c)

CLEVELAND, 4544—3 rooms and garage; rent reasonable. LAclede 9536.

CLEVELAND PL., 2126—3 rooms, dinette, tile bath; modern; month's concession.

COMPTON, 3134 S.—Half block south of Arsenal, opposite Roosevelt High School; first floor; 4 rooms, bath, furnace, hardwood floors electric refrigerator; garage; all modern conveniences; must be seen to be appreciated; built for particular family of adults; rent reduced, $45; open (c99)

COMPTON, 3343 S.—3 rooms, in-a-dor bed, garage; $30. Open Sunday, 10 a. m. to 5 p. m. (c99)

COMPTON, 1927 S.—Beautiful modern flat; brick garage; low rent. FR. 3610, (c)

COMPTON, 3544A S.—4 large rooms, tile bath, hot-water heat, large. (c99)

COMPTON 3625 S.—3 large rooms and bath. (c)

COMPTON 2309 S.—3 beautiful rooms, newly decorated; refrigeration; low rent.

COMPTON, 3816 S.—Double; downstairs; 5 rooms, bath; $25.

COMPTON, 3556 S.—4 rooms, modern; garage. PRospect 6299.

COMPTON, 3740A S.—3 rooms, bath; newly decorated; rent reduced. (c)

COMPTON, 4538 S.—5 rooms, modern, garage; near schools; reasonable.

COMPTON, 1409A S.—3 rooms, bath, $17. Al condition. (c99)

COMPTON, 4359 S.—Rent reduced; four rooms, modern, convenient $30. (c99)

COMPTON, 3246 S.—3 and breakfast room, modern; lower rent reduced.

4068 CONNECTICUT ST.—

4 and sunroom, hardwood floors, tile bath, furnace; $33; open.

FEDERER, 2616 Gravois, PRospect 1519.

CONNECTICUT, 4239—3 rooms, hot water heat; modern. (c99)

CONNECTICUT, 3515—Five rooms, bath; steam heat, garage, newly decorated; rent reduced. (c)

FEDERER, 2616 Gravois, PRospect 1519.

CONNECTICUT, 3868A—3 rooms and bath; gas water heater and garage; rent $24.50.

CONNECTICUT, 3728A—Modern, 5 rooms, sunroom, newly decorated; new hardwood floors; garage; $47.50. (c)

CONNECTICUT, 3521A—6 rooms, newly decorated; steam heat; hardwood floors, PRospect 6674.

CONNECTICUT, 4242—4 rooms, bath; garage; southern exposed bedroom; reasonable.

CONNECTICUT, 4170—Three rooms with bath, electric, gas, $32. (c)

CONNECTICUT 3871A—5 rooms, sunroom, newly decorated. (c)

CONNECTICUT, 4040 — 3 rooms, bath, gas, light, heat furnished; $22.50 month.

CONNECTICUT, 3620—Lower single, five rooms, modern.

CONNECTICUT, 4349A—5-room efficiency, hardwood floors, Murphy bed; $35. (c)

CONNECTICUT, 4124A—4 rooms, bath, furnace; $26; improved; all conveniences.

CRITTENDEN, 3431—3 rooms, bath; conveniently located; close to Tower Grove Park; now offered at low rental. Inspect today; newly decorated; hardwood floors.

JOS. F. DICKMANN R. E. CO., 623 Chestnut

DE KALB, 2107—3 rooms; newly decorated; $18. Key on premises.

DE KALB, 3411—Nice large 3 rooms; electric, papered; $14; open.

DELOR, 3218-18A—4 rooms, furnace; $32.50, $30; concession. Ely, 3066.

DELOR, 3209—Modern 4 rooms, sunroom; $25; southern exposure. RI. 3003R. (c)

DELOR, 3215—Bungalow-flat; 5 rooms, modern; redecorated; garage; $35. (c)

DELOR, 4651—5 rooms, garage; redecorated; $40. Wm. Warner Clive, 7075.

DE TONTY, 4207A—Four rooms, furnace; sleeping porch; garage; newly papered and painted throughout; concession; reasonable rent. BURIAN REALTY., NE. 6503. (c65)

DE TONTY, 4117A—3 rooms, sunroom, tile bath, hardwood floors, steam heat; one block from school and bus service. (c)

DE TONTY, 4110A—5 clean rooms, modern; sleeping porch; $30. Victor 4066. (c)

DE TONTY, 4335—5 prettiest rooms, steam heat, Murphy bed; $32. GRand 4347R. (c52)

DE TONTY, 4063—3 rooms, bath, furnace; $26.

DALY & McCABE R. E. CO., 801 Chestnut.

DE TONTY, 4330—Lovely 5-room efficiency bath, furnace; porch; near school, etc.; $30. WENZLICK, CAbanne 4966.

DE TONTY, 4103—A wonderful, best arranged rooms in city; all outside; Murphy, reasonable. GRand 1070.

DE TONTY, 4314—Modern 4 rooms, sunroom, $31; garage optional. GR. 3620R. (c99)

DE TONTY, 4348—4 rooms, 2 sun rooms. Al condition. ALaska 7057.

DE TONTY, 4223-23A — 4 rooms and sun parlor; modern; rent reduced. (c)

DE TONTY, 4148-48A—Four rooms, sunroom, modern; rent reduced to $28. (c)

DE TONTY, 4303A—Up to date; 5 rooms, large closets; reasonable. (c83)

DE TONTY, 4345—4 rooms and sunroom; furnace; will decorate; reduced. JE. 8502. (c)

DE TONTY, 4259—4 rooms, furnace, bath; $25. Parkview 5739. (c99)

DE TONTY, 4040—Three rooms, bath; furnace; $28.

DE TONTY, 4323—4 rooms, sleeping porch; garage; $32. (c)

DEWEY, 5637—5-room lower; modern sun parlor; newly decorated; metal weatherstrip; reduced. Apply upper flat.

DEWEY 6022A—Four rooms, steam heat, janitor service; newly decorated; $30. JOHN S. BLAKE & BRO., 815 Chestnut.

DEWEY, 4226—3 rooms, tile bath, hardwood floors, furnace.

DEWEY 4216A—3 clean large, light rooms; bath; $22.

DEWEY, 4214—3 clean, light rooms, bath, furnace; $24.

DEWEY 6105—5 rooms, vitrolite bath, screened porch; reduced, $1. 6089.

DEWEY 5863A—Beautiful 6-room efficiency; garage; $45. FOrest 2623.

DEWEY, 4223—3 rooms, bath, furnace, $23.

DOVER PL., 3927 (Holly Hills)—5 rooms, modern, something different, sanitary finish, inquire upstairs.

DOVER PL. 734A—5 large rooms, reception hall, 6 closets, modern, laundry, garage, rent $40. (c99)

DOVER PL. 3648A—6-room efficiency bungalow-flat; modern; rent reduced. (c)

DOVER PL. 3915—Holly Hills; modern 4 rooms; reasonable. Flanders 0008. (c)

DOVER, 3678—Beautiful 5 rooms; hot water heat; rent reduced.

DOVER PL., 3643—First floor, 5 rooms and bath; garage; hot-water heat.

DOVER PL., 528A—5 lovely rooms; hot water heat; very reasonable.

DOVER, 311A—4 rooms, bath, electric; hot water tank; garage.

DUNNICA, 3830—Apartment, new flats, 5 rooms, sleeping porch, garage, $30.50. WALTER F. SHEAHAN & CO.

DUNNICA, 3720A—New flat, 5 rooms, vitrolite kitchen, bath, garage.

DUNNICA, 3636A—3 large rooms, modern; Murphy bed; screened porch.

DUNNICA, 3920—3 large rooms, bath, $30. 3832 Minnesota.

DUNNICA, 3923A—New 3 rooms, modern; furnace; bath; hardwood floors.

DUNNICA, 3625—4 bright rooms, modern; screened porch; near Grand. (c)

DUNNICA, 3951—New, modern 3 rooms, kitchen, maid; immediate possession.

DUNNICA, 3505A—3 rooms, bath, close; good condition, $22.

DUNNICA, 4165—Rent very low; modern. (c)

FLATS FOR RENT—South

DUNICA, 3455A—3 rooms, bath; no furnace. (c)

DUNN, 3926—5 large, light rooms, bath, garage; reduced, rent $25. (c)

DUNN, 3445A—3 rooms, bath, electric; in basement; rent $18. PR. 1211. (c)

DUNN, 3745—3-4 rooms, shades, screens, laundry, $19-$20. LA. 0405.

DUNN, 3720—3 rooms, $15; concession; Kelvinator. RIv. 3060.

EBERGER, 1009—Near Grand; 3 rooms, modern; garage; low rent. (c99)

EBERGER, 315—3 rooms, bath, furnace. LA. 5900.

EBERGER, 803A—4 large rooms; furnace; $25.

ENTH, 1508 S.—3 rooms, water, electric; $10. KAMP, CH. 8348.

ENTEENTH, 2819A S.—3 rooms, electric; $18.

ENTEENTH, 3220 S.—3 rooms, tile bath, furnace, $20.

ENTEENTH, 2816 S.—4 rooms, bath, $20.

ENTEENTH, 2813 S.—4 rooms, bath; reasonable; garage optional. VI. 3412.

ENTEENTH, 3234A S.—3 rooms, tile bath, furnace, garage; reduced. (c)

ENTEENTH, 2320 S.—4 rooms, bath; only $16.50; garage, $2. (c76)

ER, 1017A—4 beautiful rooms, bath, garage; inside new; $35. Vic. 2222.

ER, 356—3 rooms, newly decorated, gas furnace, reasonable.

ENORE, 5023 (corner of Wilcox)—Three rooms, kitchenette; with or without refrigeration; $33.50 and $30. A. JAY KUHS

ENORE, 5303—4 rooms; modern; rent reduced. LAclede 6573.

ENORE, 5022 — 3 rooms downstairs; modern; with garage. FL. 2740. (c99)

EVENTH, 2817 S.—3 rooms, gas, electric. PRospect 1727. (c91)

GLEWOOD, 4239—3 large light, beautiful modern rooms; hardwood floors; space; $30; near Cherokee car.

GLEWOOD, 4464—Modern, 3 rooms, garage, GRand 4234. (c99)

AIRVIEW, 3803A—3 rooms, furnace, $25. 3421A S. Spring, 3 rooms, bath, 3720 Winnebago, 3 rooms, modern. (c99)

AIRVIEW, 3958A—5 rooms, bath, hardwood floors, refrigeration; $32.50. MARK AACH R. CO., INC., 826 Chestnut

AIRVIEW, 3708—3 rooms and bath; rent reduced; close to school and churches. 2a. basses.

AIRVIEW 3853—Five rooms, tile bath. Open today; reasonable. JOHN S. BLAKE & BRO., 815 Chestnut.

AIRVIEW, 3720 — 3-room flat, bath; (c99)

AIRVIEW, 3820A—5 large rooms, hot-water heat, vitrolite bath; in excellent condition; $33. LAclede 2105.

AD, 4127A—5 rooms, modern, reduced; owner 3215 Halliday.

AD, 4116—Five modern through-hall; Call PATRICK J. REGAN. MA. 4402.

AD, 4123A—5 rooms, $38. GARZIA REALTY CO., NEwstead 0378.

ATS—2 four-family, 26-28 S. Channing. Apply John Reinker, 1204 Morgan av.

AT—Exclusive 5 rooms, sunken living room, oil burner, garage, $50. Also 6 rooms, $35. 3036 S. Willmore, Holly Hills.

AT—3 nice rooms, bath, furnace, rent $25. Phone PRos. 7714. (c)

AT—New: 5 rooms, sleeping porch; hardwood floors; concession, $1. 6294.

ESA, 4539—Prettiest flat in Shaw's Garden district; 5 rooms, refrigeration optional; garage; near schools; rent reduced. (c)

ESA, 3857A—5 rooms, 2d floor; bath; electric, garage; $28.

ENS DOCKERY & SON, 1002 Chestnut.

ILSON, 3648-48A—4 rooms, bath, furnace, modern; $25. (c)

ILSON, 3847—3 rooms, bath. ST. HIEMENZ R. CO., CHestnut 8452.

ILSON, 3908—5 rooms, bath, front, rear entrance; $33; adults.

ILSON, 3503—4 rooms; modern; front porch; open. PRospect 6061. (c99)

ILSON, 3965A—3 ROOMS, BATH, $17. MARK AACH R. CO., INC., 826 Chestnut

ILSON 3659 (near Grand)—3 rooms, bath, steam plant, $50; open. GAr. 8348.

ILSON 3679A—5 rooms, bath, furnace. ST. HIEMENZ R. CO., CHestnut 8452.

ILSON, 3964A—Three rooms, bath, nice yard; modern; $22.50. (c)

ILSON, 3658—5 rooms, bath, electric, furnace, rent reduced. (c)

ASCONADE, 3643-45A—3 rooms, downstairs; $30; bath, shades, etc.; well modern. JAY KUHS, 8Ferdlay 1228.

ASCONADE, 3650—6 rooms, hot-water heat; instantaneous heater; Frigidaire; modern; garage. Riverside 5197J. (c)

CDONALD, 3957—5 rooms, Murphy bed, screened-in back porch; rent reduced; garage.

CDONALD, 3914A—Modern 5 rooms, sun parlor; rent reduced; $35. Key next door.

CDONALD, 3872A—Modern, 5 rooms, children welcome, $25; garage, $3. (c80)

CDONALD, 3842A—3 rooms, bath, furnace, garage; $25. FR. 4900. (c99)

CKEAN, 3541—Beautiful newly modernized 5 rooms; large reception hall, open.

CKEAN, 3418A—5 rooms; furnace; garage; near Roosevelt High; reduced. (c60)

RENT REDUCED—$28.00

4140 McRee; 5 efficiency, tile bath furnace heat, hardwood floors, newly decorated and clean throughout; rent reduced to $28.00. FREDERER, 2616 GRAVOIS, PRes. 1519.

4216 McREE AV.—

Three rooms, bath, furnace heat, newly redecorated; $18.

4200 McREE.

Three bath; heat.

FREDERER, 2616 Gravois, PR. 1519.

MCREE, 3571A—Excellent upper, five rooms, modern; everything new; garage; rent low.

JOHN DOCKERY & SON, 1002 Chestnut.

FLATS FOR RENT—South

MCREE, 4144—5, including dinette, with everything from weatherstripping to refrigeration; just knocked down to $35. Open.

MCREE, 4228—5 prettiest rooms, steam heat, Murphy bed; $32. GRand 4347R. (c83)

MCREE, 4218—4 rooms, modern; Murphy; steam heat; reasonable. LA. 2778.

MCREE, 3851—Lower 3 rooms, bath, screens, floor covering, hot-water heat.(c)

MCREE, 3640—5 rooms, sun porch, hardwood floors, steam heat. GRand 3057.

MCREE, 4256—4 rooms, tile bath, steam heat; newly decorated; $30. LAc. 9228.

MCREE, 3833—4-5 rooms, modern, $27.50. Open 9 to 4.

MCRAE, 3625-31A—3 rooms, bath, $20; concession; open. RIv. 3060.

MCREE, 4043—4 rooms, bath, electric hardwood floors; $20. JEfferson 4222.

MCREE, 4204—5 rooms, modern, screened porch, garage, reasonable. LA. 8404.(c)

MCREE, 4017-17A—4 rooms, tile bath, hardwood floors, furnace; rent reduced.

MAGNOLIA, 3418—8 rooms, bath, $40; garage optional. Riverside 2818J. (c99)

MAGNOLIA, 3020A—5 bright, modern rooms; hot-water heat; reasonable.

MAGNOLIA, 2927-29A—4 bright rooms, bath, built-in laundry; clean; reduced, $24.50

MAGNOLIA, 3223A—5 rooms, bath, furnace and garage, Vic. 2181R. (c62)

MAGNOLIA, 2922—3 rooms and bath, newly decorated; reasonable.

MARCELINE TERRACE, 3624—5 rooms, hot-water heat, refrigeration; near schools.

MARVINETTE, 5941—Holly Hills; bungalow; 6 rooms, close to school and church.

MAURY, 2143A—(two-family flat) — 5 rooms, thoroughly modern; garage, open. DOUGHERTY R. E. CO., 100 N. 7th st.

MAURY, 2030—3 sunrooms will make complete new decorations. ST. 1118. (c80)

MAURY, 3136—Lower 5-room bungalow-flat; hot-water heat; modern; reduced. (c99)

MAURY, 2023—4 lovely rooms and sunroom; modern; garage optional; near school; low rental. WENZLICK, CH. 6057.

MAURY, 3128 — 3 rooms, sun parlor, hardwood floors, modern; reasonable.(c)

MAURY, 2155A—Shaw's Garden district; 6 rooms, bath, garage; $35; open. (c99)

MAURY, 3125—Single 5 rooms, all modern conveniences; adults. (c)

MAURY, 1924A—New 4-room bungalow style; reduced; Murphy bed. (c83)

MENARD, 2319-23 — 2 rooms and kitchen; electric; newly decorated.

MENARD 1848A—3 rooms, $12. MULLIN-WALTERS REALTY CO., INC.

MERAMEC, 3850A—Modern, 3 rooms, sunroom, breakfast nook, garage. $25. (c)

MERAMEC, 3889—3, with everything from weather stripping to refrigeration; just knocked down to $20; only two left; open.

MERAMEC, 3622—3 attractive modern rooms, near Grand; open; see it.

MERAMEC, 3706—Modern 4 rooms, bath, sunroom, furnace, $35.

MERAMEC 4262—Three large rooms and bath, $22.50.

3017A MIAMI

5 large rooms, hardwood floors, tile bath, hot-water heat; garage; rent only $35 RELIANCE R. CO., 315 N. 7th. MA. 3822

MIAMI 3906—Modern 5 rooms; garage; hot-water heat, newly papered; $40. CORDRY, 511 Wainwright. MAin 1094.

MIAMI 3908A—4 rooms, tile bath; garage; $25; unusual value. CA. 1579W. (c83)

MIAMI, 3929—4 rooms, bath, hot-water heat; rent $35.

KNIGHT, 3915—Elsher. COLFAX 3425.

MIAMI, 3452A—3 large rooms, closets, big alcove; 3 car lines; quiet place; adults; $23.

MIAMI, 3930—3 rooms, modern; garage; Murphy bed; $22.50. PR. 0086. (c)

MIAMI, 3529—3 rooms, bath, decorated; reduced; concession; at once.

MIAMI, 2833A—3 large rooms, bath, furnace, sleeping porch; reasonable. (c99)

MIAMI, 2906—4-4 bungalow flat; rent reasonable. LAc. 9543.

MICHIGAN, 4260—3 rooms, bath, furnace, open. (c)

FEDERER, 2616 Gravois, PRospect 1519.

MICHIGAN, 6133—3 rooms and bath, good location, rent $20.

MICHIGAN 3722-24—4 and 5 rooms; hardwood floors; reduced. GR. 9523M

MICHIGAN, 4136—3 rooms, bath, furnace; garage; $18. Hiland 0588J

MICHIGAN, 3737—3 rooms, bath, clothes chutes, newly decorated; $21; garage.

MICHIGAN, 1800—4 rooms, bath, electric furnace, screens, shades; rent reduced.

MICHIGAN 3236A—Modern 3 room flat; $27.50. GR. 1388. (c)

MICHIGAN, 4749A—3 rooms, bath. (c)

DANDY 4-ROOM FLAT, $30.

3548 Minnesota; tile bath; oak floors, furnace; newly decorated and painted. 3445; concession; $25. 3609 N. 7th st.

MODERN 4-ROOM FLAT, $30.

2523A Minnesota, tile bath, screened porch, hardwood floors, separate entrance.

MINNESOTA, 4623A—5 rooms, decorated; 2 bedrooms; garage; $34. ST. (c)

MINNESOTA, 3511—3 rooms and bath, $25.

MINNESOTA, 2627—5-room efficiency; screened porch; Murphy bed, $33.

MINNESOTA, 4108—Lower floor; 5 rooms; strictly modern; newly decorated.

MINNESOTA 3526—4 rooms, hardwood floors, tile bath, screened porch. (c99)

MINNESOTA, 4313—3 rooms and bath; St. Anthony's parish. (c)

MINNESOTA, 3220—3 large rooms, bath, newly decorated; $23.

MINNESOTA, 3541-41A—4 nice rooms, all improvements, garage. $36.

MINNESOTA, 3173—3 rooms, tile bath, hardwood floors, sleeping porch.

MISSISSIPPI, 2305—4 beautiful rooms, hardwood floors, bath, furnace; reduced.

MISSOURI, 2715A—3 rooms, electric laundry; $12.50. GR. 1388. (c)

MISSOURI, 1203—3 rooms, $12.50. LA. 5600.

MONTANA, 3651 — Five-room modern; hardwood floors, screened porch, garage. (c83)

MONTANA, 3658A—Modern, 3 rooms, dressing room, garage, $35. FL. 3008.

MONTANA, 3450—4 nice rooms, modern; reduced; $30.

MORGANFORD, 4503—4 rooms, modern. HUdson 0571J.

NEBRASKA, 3724A—3 rooms and bath. laundry; near school.

NEBRASKA, 3161—New 4 rooms, modern; rent reduced.

NEBRASKA, 4409—4 rooms, Murphy bed; modern; garage. Riv. 4647W.

NEWPORT, 4709A—Four rooms and bath, rent reduced.

BEAUTIFUL FLAT, $30.

1819 S. Newstead; Shaw bl., 4 lovely rooms, newly decorated; barlain. ST. 1118. (c80)

NICHOLSON 1714—7 rooms, hot-water heat, $25; 1716 Nicholson, 5 rooms hot-water heat, $20.

MULLIN-WALTERS REALTY CO., INC.

NICHOLSON PL, 1741A—3 rooms, bath, redecorated; $21.

NINTH, 1723-31 S.—Frost and rear terrace; 2 or 3 rooms; close to Soulard Market; low rent to right party.

OHIO, 1516—4 rooms, bath and furnace; rent only $24.

ANTONIO TIETJENS, 722 Chestnut st.

OHIO, 2824A—3 nice, clean rooms, laundry, gas, electric; $11. (c)

OHIO, 3629A—5 rooms, bath, furnace, $25. LAclede 9543.

OHIO, 3517—3 rooms, bath, furnace, garage; $30. (c99)

OHIO, 3732—3 large rooms, inside toilet; pantry, laundry, $15.

SEE THIS BARGAIN, $25.

4103 Oregon; 3 rooms, Murphy bed, hardwood floors, tile bath, furnace.

VERNON LAUX, 705 Chestnut. CH. 8300

BEAUTIFUL ROOMS

4532 Oregon; like new; lovely floors; tile bath; dandy furnace. ST. 1118. (c86)

OREGON, 3541—3 large rooms, modern, tile bath, furnace; hardwood floors; bet ter-than-new; only $28.50.

OREGON, 1918A-1920A—4 rooms, hardwood floors, garage, $26; also 5 rooms, $25.

OREGON, 3542—3 rooms, bath, furnace; ready move in; fine location.

OREGON, 2604A—5 rooms and bath, modern, furnace, electric and gas; reasonable.

OREGON, 2129A—Modern rooms, gas, LaSalle 4335. PA. 7105W.

OREGON, 3525—3 rooms, tile bath, hardwood floors, furnace.

OREGON, 4331A—Four rooms, bath, garage, extra reasonable.

NICE CORNER FLAT OPPOSITE PARK

3203A Osage; 6 light airy rooms; modern; hot-water heat; garage; rent $40. (c)

OSAGE, 3216—Modern 4-room flat, opposite park; $32.00 includes refrigeration and exterior janitor service. Open Sunday.

OSAGE, 3708—Four rooms, bath, electric; front and rear entrance; opposite St. Thomas new school. $25.

OSAGE, 2323—3 large rooms and bath, newly decorated. 2d floor.

OSAGE, 3437—Lower 5-room apartment flat; clean; quiet; adults, $40; garages $5.

PARK, 3102A — 3 splendid rooms; hardwood floors; reduced $27. FR. 2691.

PARK, 3745—4 rooms, tile bath, furnace, shades, screens; laundry.

FLATS FOR RENT—South

PARK, 1900—3 nice rooms, toilet, furnace; $15. Riverside 5732M.

PARK, 1827—5 rooms all conveniences; rent $30.

PARREE, 3831—Strictly modern 5 rooms, Kelvinator, garage; $42.50. FR. 1799.

PENN, 2018—3 rooms, bath. $18. Jackie 3835.

PENNSYLVANIA, 4508—3 rooms, hardwood floors, large screened porch; 3 clothes closets; garage; awnings.

PENNSYLVANIA, 4534A—3 rooms, bath, strictly modern; garage; reasonable; churches, schools. HU. 2396. Open 2-5.

PENNSYLVANIA, 4513—3 rooms, tile bath, furnace, hardwood, screened porch. (c)

PENNSYLVANIA, 4008—3 rooms, kitchenette; modern; new; $20. Colfax 8166W.

PENNSYLVANIA, 4638A—3 rooms, new; reduced; gas, toilet; $17. (c)

PENNSYLVANIA, 3453 — 3 rooms, modern; bath, furnace, garage. (c99)

PENNSYLVANIA, 3223—3 rooms, sunroom; garage; rent reduced. (c)

PENNSYLVANIA, 3167A—3 rooms, bath, reduced to $20. LAc. 5006.

PENNSYLVANIA, 4051 — 3 rooms, bath, etc.; rent greatly reduced. (c99)

PENNSYLVANIA, 4534A—3 rooms and bath, hot-water heat.

PESTALOZZI, 3115A—3 rooms, modern; rent reduced. Victor 2700W. (c)

PESTALOZZI, 2885-85—Four rooms, bath; rent $26. Call before 11 a. m.

PHILLIPS PL, 3632—4-5, hot-water heat; block north Grand Chippewa. (c83)

PORTIS, 3196A—4 rooms, sunroom, bath, furnace, garage; $30.

LUPFER-ACKER, CHestnut 8905.

PORTIS, 3193—Living room, dining room, 2 bedrooms, kitchenette and breakfast room; first floor; $40. Key at 3189.

PORTIS, 2116A—Beautiful 4-room flat, with or without garage; reasonable rent.

PORTIS, 3161A—5 rooms; clean; cool; garage; $32.50. HI. 0433. (c)

POTOMAC, 3901A (Corner)—5 large modern rooms, garage; $45. FL. 5076.(c)

POTOMAC, 4165-67A—New; 4 rooms; modern; garage; $35. PRospect 1727. (c97)

POTOMAC 3953-55A—3 rooms, screens, shades, baths, furnace; $20. (c)

POTOMAC, 4011—4 modern rooms; rent reduced; 2 weeks' concession.

POTOMAC, 2915—3 corner rooms, bath; furnace; Al condition; $25. Vic. 2222.

POTOMAC, 4118—5-room efficiency; lower; must see to appreciate. FR. 1749.(c)

MEET YOUR BUDGET.

Still retain the same conveniences; 4131 Russell; 5 rooms, newly decorated; $30; owner on premises.

FELBERBAUM R. E. CO., CEa. 1344. (c99)

RUSSELL, 2341—4 rooms, bath, $28.

2341A Russell, 5 rooms, bath, $25.

2014A Russell, 5 rooms, lavatory, $16; all newly decorated. Call Hiland 4088. (c)

RUSSELL-PL., 3157—New, modern four rooms, Murphy bed; hot-water heat; rent reduced; $35. BURIAN REALTY., NE. (c65)

RUSSELL, 3905—5 rooms, bath, toilet, electric and furnace, over store, rent very reasonable.

SCHWENKER REALTY CO., 819 Chestnut

RUSSELL, 4446—4 rooms, screened porch, steam heat; garage; rent reduced. Open. AUG. H. GERLING R. CO., 722 Chestnut.

RUSSELL, 3843—4 rooms, hot-water heating; $30. JOHN H. ABBOTT, Realtor, 806 Chestnut.

RUSSELL, 1834A—Modern 5-room efficiency; rent reduced to $32.50; garage, $6. 3400.

RUSSELL, 3837—4 rooms, bath, electric; $25. CAbany 7915. (c)

RUSSELL, 4232—5 rooms, sleeping porch; hardwood floors; steam heat.

RUSSELL, 4109A, $11. Good condition! Key on premises.

RUSSELL, 2028—5 rooms, bath, garage; second floor; $32.50.

RUSSELL, 3122—3 rooms, hardwood floors, modern; $26. COlfax 8166W.(c)

RUSSELL, 2029A—7 rooms and hallway, modern. Victor 3155R. (c)

RUSSELL, 2341A—

Hiland 4086, Sunday.

RUSSELL, 2026—Strictly modern six rooms.

RUSSELL, 3616A — 9 rooms; good location, at Grand and Russell. FR. 4309.

RUTGER, 2733-35A—3 and 4 rooms; hardwood floors; reduced. GR. 9523M

RUTGER 2021—Flat, 4 large rooms, all conveniences, nice, large yard; rent $25.

RUTGER, 1009—4 rooms, bath, garage; $25.

SALENA, 3702A—3 rooms and bath, $16; gas water heater. GR. 8206W. (c99)

SALENA, 3535A — 3 rooms, toilet; decorated; $14. Colfax 8166W. (c)

SALENA, 2914A—3 rooms, attic, basement; electricity, porch, $15.

SECOND, 3449A S.—4 rooms, bath, $18; also 2 rooms, $8. Key on premises.

SECOND, 3406 S.—3 rooms, garage; $14. Inquire 3404 S. Broadway.

SEVENTH, 2218A S.—3 rooms, $6.50; 2 rooms, $5; keys in rear.

6 ROOMS ON HILL.

3 BEDROOMS.

Bungalow-type flat; 6-urn throughout; newly decorated; 4115A Shaw; rent reasonable.

JOS. F. DICKMANN R. E. CO., 623 Chestnut

SHAW, 4122A—4 rooms, sleeping porch, garage.

ANDERSON-STOCKE-BUERMANN.

SHAW, 3934—3 rooms and bath, newly papered and painted; elegant condition; rent $25. (c99)

SHAW, 4456—Rent reduced; 4 rooms, bath; $25; adults, near Shaw & Garden. Hiland 0654. (c)

SHAW, 4212—4 rooms, hot-water heat; school churches, transportation; garage; $25.

SHAW, 4112—4 rooms, Murphy bed, fine shape; reasonable rental. CAb. 2427. (c)

SHAW, 4021A—5 rooms, sun parlor, steam heat, modern, hardwood floors.

SHAW, 3830A—6 rooms; steam heat; rent reduced; concession. EVergreen 6294. (c)

SHAW, 4519—5 rooms, sunroom, glass porch, redecorated; $37.50; concession.

SHAW, 3965—5 beautiful rooms, sleeping porch, modern; 2 large bedrooms. (c)

SHAW, 3840—5 modern rooms, screened porch; good condition; $30. Riv. 2737J.

SHAW 4035A-37A—2 rent reduced; modern 4 rooms, sunroom, Murphy beds.

SHAW, 3826A—Modern 4 rooms; hot-water heat; inclosed porch; concession. (c)

SHAW, 4106—5 rooms, Murphy bed; hardwood floors; low rent. (c)

SHENANDOAH, 4522—Five rooms, newly decorated; rent reduced to $37.50. Open. GEO. F. BERGFELD CO., CEa. 1344.

3835 WEST BELLE. JEFFERSON 1437.

SHENANDOAH, 4140—Modern lower flat; 5 large rooms, hall, porcelain sink, separate basement; adults; reduced to $35; near Grand. Vacant Sept. 1. (c)

SHENANDOAH, 4148—Three rooms, bath, electric; rent $25.

GIRALDIN REALTY CO., INC., 813 Chestnut

SHENANDOAH, 3214A—One room and kitchenette or 2 rooms and kitchen, bath, laundry.

SHENANDOAH, 4005A—5 rooms, bath, hot-water heat; reasonable rent.

KNICKMEYER-FLEER. Colfax 3423.

SHENANDOAH, 4538A—4 rooms, modern; refrigeration; heat furnished if desired; garage, LA. 5876. (c)

SHENANDOAH, 3928A—7 rooms, 2 on 3d floor; running water; bath and toilet; back porch; $30. (c)

SHENANDOAH, 4033A—4-room flat; modern; also 2-car garage; low rent to good tenant. (c)

SHENANDOAH, 3967—Five rooms; garage, $30. (c62)

SHENANDOAH, 3909A—6 rooms (two kitchens), modern. FR. 2020.

SHENANDOAH, 4022—Five lovely rooms; modern; hot-water heat; garage; reduced.

SHENANDOAH, 3212A—5 large, bright rooms; bath, laundry, furnace.

SHENANDOAH, 3938—Five rooms; $25. CORNET & ZEIBIG, MAin 4560.

SHENANDOAH, 4335—First east; 5-room flat. LaClede 6385. (c82)

SHENANDOAH, 3856—5 rooms, furnace; garage, laundry, closets. $30. FOr. 6026.

SHENANDOAH, 4038—5 rooms, bath, furnace; garage; rent $26.

SHENANDOAH, 4060A—5 rooms, hall-room; good furnace; rent $26.

SHENANDOAH, 4348 — Modern 5-room flat. Inquire 3d floor.

SHENANDOAH, 3635—4 rooms, bath, furnace; will decorate; $27.50. JEf. 8892.

SHENANDOAH, 3637—4 rooms, sunroom, hardwood floors, furnace. $30. JEff. 8892.

SIDNEY, 1910A—5 rooms, bath, furnace, screens, shades; nice condition.

SIDNEY, 1292—3 rooms, bath, corner flat; $20. DOERFLINGER, Victor 2222.

SIDNEY, 2006A—Newly decorated three rooms, bath. Keys at 2012A Sidney.

SIDNEY, 1916—4 rooms, bath; very reasonable; $16. DOERFLINGER, VI. 2222.

SIDNEY, 2239—4 rooms, bath, hardwood floors, furnace; concession; adults. (c)

SPRING, 3468A S.—3 rooms, bath, electric. (c)

STANSBURY, 3126—3 modern, Rigbi rooms $22.50. LAc. 1720.

ST. VINCENT, 3440—3 rooms, bath, close to schools, $20. 3302A Rutger. 4 rooms, $23.

ST. VINCENT, 3214A—4 rooms, bath, only $23. Grand 3043.

ST. VINCENT, 3034-36—3 bright rooms, bath; $20; rear. (c)

ST. VINCENT, 3212—2 large rooms, light, bath and garage; $22.

FLATS FOR RENT—South

TAFT, 4162—

4 rooms and bath, $18.

TAFT, 4047—4-room cottage, bath, furnace; $20.

TENNESSEE, 3831A—4 rooms, bath, furnace; garage; near schools. RIv. 7231. (c62)

TENNESSEE, 4714A—Desirable 5 rooms, tile bath, electric refrigeration; garage.

TENNESSEE, 4663—3 rooms and bath, furnace, garage; reduced; cheap rent. (c)

TENNESSEE, 3640A—3 large rooms, bath. (c99)

TENNESSEE, 2633—4 rooms, bath, furnace, garage, reduced, $30; adults. (c)

TENNESSEE, 5531A—5 rooms, hot-water heat, hardwood floors, garage, reduced.

TENNESSEE, 3416—3 nice rooms, bath, furnace, garage. $25. LAc. 6648. (c)

TENNESSEE, 3552—3 rooms, bath, furnace; $24; garage extra.

TENTH, 2337 S. — 3 rooms and bath; hardwood floors, gas, electric, porcelain sink, French style floors, shades, completely remodeled and newly decorated. 2d floor, nothing like it in the city for $17; adults. (c99)

TENTH, 1606 S.—3 rooms, inside toilet; $11. BERGJANS & DORENKAMPER, 911 Chestnut.

TENTH, 2727-27 S.—Rents reduced; 3 rooms, water, electric; agent there. (c82)

TENTH, 1304 S.—5 rooms, gas, bath, electric; $20.

TEXAS, 3627A—Rent

FLATS FOR RENT—West

FAGE, 4629—Lower, 4 rooms, bath, furnace, screens, shades; $22. (c83)

FAGE, 5105A—Nice, clean, 4 large rooms, modern; $23; open.

FAGE, 5827—4 rooms, decorated; bath, furnace; $25 month. (c99)

FAGE, 4040—4 rooms, Murphy bed, hardwood floors, RAMP, CH. $242.

FAGE, 4368A—5 rooms, bath, furnace; will decorate; reduced. FIrst 8892. (c)

FAGE, 5066A—Must rent; 6 rooms; in fine condition; reasonable. CAbany 1448.

FAGE, 5160A — 7 rooms, modern; good condition; garage; $33.50. (c)

FAGE, 5053A—5 rooms, bath, newly decorated; painted; only $22.50.

FARKVIEW PL., 4539—4 rooms, kitchenette; furnished, bath, screens, garage. P. J. DOLAN CO., Hiland 9610. (c)

PENDLETON, 1410—5 large rooms, bath; all conveniences; hardwood floors; beautiful woodwork; white sink; $20. (c)

PERNOD, 4068—4 rooms, redecorated; steam heat; tile bath; garage; $32.50. (99)

PERSHING, 6183—5 rooms, garage; newly decorated; very desirable location. $35. FASSEN RLTY & INV. CO. Victor 1400. (c80)

PERSHING 4443—4 rooms, tile bath, hardwood floors, hot-water heat; open: 1st or 2d floor; Cathedral section. A. A. BLANKE R. E. CO. 711 Chestnut.

PERSHING, 6046—6 rooms, newly decorated; strictly modern; ideal location; rent reasonable; heat optional. (c)

PERSHING, 4405—Modern 5-room efficiency; reduced. Phone FOrest 8053.

PLYMOUTH, 5961—Upper and lower four rooms, janitor service. GRand 7547R. (c99)

PLYMOUTH, 5843A—6 rooms, bath, furnace, 2 porches, $30.

RAYMOND, 6933—4 lovely rooms, ultra-modern; Crafter walls, lots of built-in features, hardwood floors, built-in ironing board; garage; $30. WENDLICK, CH. 6906.

RIDGE, 5063A—6 rooms; perfect condition; all conveniences. (c99)

RIDGE, 5963A—3 large rooms, new; garage; $32.50; open.

RIDGE, 6138—3 rooms, bath; good order; $16; open. GArfield 1539. (c)

SAN BONITA, 5414—7 rooms; A1 condition; reasonable; owner downstairs.

SCOTT, 4536—4 rooms, bath, furnace; Barnes Hospital district; $25. FOr. 3500.

SCOTT, 4536—4 rooms, bath, furnace; electric; $27.50. KEMP REALTY CO., FOr. 3500.

SEMPLE, 1342A—Five rooms, bath, furnace; electric; $27.50.

A. G. BLANKE R. E. CO., 711 Chestnut.

SHAWMUT PL., 1428—3 rooms.

B. A. THOMPSON R. E. CO., 5872 Delmar.

SHAWMUT, 1316 — 5 large rooms, tile bath; reasonable. (c99)

SPRING, 1127—3 rooms, bath; A1 condition; low rent. (c82)

SUBURBAN, 6044A—3 large rooms; all modern; rent, $22.50. (c)

SINGER BLDG. CH. 6867. 706 Chestnut 5665.

SUBURBAN, 6021—5-5 rooms, newly decorated, reasonable, open. (c)

STANFORD, 7017—For sale or lease, 5-room brick bungalow; garage in basement $3,750. Owner, FLorissant 0499.

ST. RITA'S, 5009—Just north of Clayton rd., 6600 west; near Christian Brothers' College, 4 rooms, every convenience; newly decorated; bargain; $30 to responsible tenants. Victor Schulein & Co., 800 Title Guar. Bldg. Main 4404. (c99)

SUBURBAN, 6137—4 rooms, decorated; ad. just; $25. (c99)

SWAN, 4315—4 large, light rooms, toilet, good order; electric; open; $16.

SWAN, 4545A—3 rooms, bath, newly decorated. MAin 4558. (c)

NOTHING NICER FOR $35.

711 Syracuse, new 4-room efficiencies; very attractive; all on one floor.

GLADE & Chestnut. MAin 4558.

TALMAGE, 926—(A1 4150 Chouteau); 3 rooms, modern; normal $25 flat for $16; good condition; call here now.

TAMM, 1324—Modern 5 efficiency; two bedrooms; $27. EVergreen 3789.

TAMM, 1444—New, 4 rooms, bath, steam heat; lower floor. 1340 Tamm Ave.

TAYLOR, 3115—4 rooms, breakfast room, furnace, $30.

JOHN H. ABBOTT, Realtor, 806 Chestnut.

TEMPLE PL., 1356—$18; 3 rooms, bath. TEMPLE PL., 1374—4 rooms, bath, heat; light; gas; $30.

TUXEDO, 5971—Six excellent rooms; one floor; bath throughout; tile bath, electric in fine order; only $37.50.

JOHN H. ABBOTT, Realtor, 806 Chestnut.

UNION, 1482A—6-room, dandy flat, only $30; garage, $2.50. SHOSS, 4235W Easton.

URSULA, 1140—4 rooms, extra Murphy bed, tile bath, hardwood floors, steam heat; garage; in first-class condition; $40. MORRIS AACH R. CO., 826 Chestnut

RENT REDUCED

3 rooms, modern, 721 S. Taylor, one block west of Euclid. Phone Pro. (c99)

VERNON, 4646—6 rooms, bath, furnace, garage. (c)

JOHN H. ABBOTT, Realtor, 806 Chestnut.

VERNON, 5618—5 large, light rooms; new floors; perfect condition; near schools, carlines; reduced. FOr. 6237.

VERNON, 5376A—6 rooms, modern; near schools, carlines; reduced.

VERNON, 5421A—New 4 rooms, Murphy; near schools; rent reduced.

VERNON, 5347—5 rooms, new flat; hardwood floors, steam heat. FOr. 3839. (c)

VERNON, 4648—4 light rooms, modern, rear porch, $25. Concession.

VERNON, 5847—5 or 6 lovely, modern rooms, rent reduced. EV. 6294.

VERNON, 6231—3 rooms, modern, $27.50. 1533 Marcus; 4 rooms, furnace, $27.50. 3444 Arlington; 3 rms., furnace., $23.00. 3240 Lafayette; 3 rms., furnace., $20.00. 3363A Easton; 4 rooms bath $20.00.

WAGNER, 6221—4 rooms, furnace; bath, first floor; sleeping porch.

WALSH, 5872—Six rooms. 5872 Delmar.

WALTON, 1400A—6 rooms, bath, furnace; garage; all conveniences. Box C-98, Post-Dispatch.

WASHINGTON, 5875—First floor, 5 rooms, hot-water heat; beautiful flat; reduced. C. L. WILLIAMS, FRanklin 2626.

WASHINGTON, 4753A—6 rooms, bath, furnace, electric. (c)

McMENAMY R. E. CO., 1308 N. Grand

WASHINGTON, 6026—First floor; 5 large rooms; reduced; rent; garage; open. $25. Tile Guar. Bldg. Main 4404. (c99)

SUBURBAN, 6137—4 rooms, decorated; ad. just; $25. (c99)

WAGNER, 6221—4 rooms, furnace; bath, first floor; sleeping porch.

WALSH, 5872—Six rooms. 5872 Delmar.

WALTON, 1400A—6 rooms, bath, furnace; garage; all conveniences. Box C-98, Post-Dispatch.

WASHINGTON, 5875—First floor, 5 rooms, hot-water heat; beautiful flat; reduced. C. L. WILLIAMS, FRanklin 2626.

WASHINGTON, 4753A—6 rooms, bath, furnace, electric. (c)

McMENAMY R. E. CO., 1308 N. Grand

WASHINGTON, 6026—First floor; 5 large rooms; reduced; rent; garage; open. $25. Tile Guar. Bldg. Main 4404. (c99)

WATERMAN, 6128—7 rooms, hot-water heat; garage. (c99)

McCARTHY R. CO., MAin 2613

WELLS, 5078A—5 rooms, bath, furnace, $25.

JOHN H. ABBOTT, Realtor, 806 Chestnut.

WELLS, 5039A—3 and 4; steam heat; decorated; $25. $27. Open.

WELLS, 5053—Near Wellston loop; 3 rooms, bath, enamel sink; $20. (c7)

WELLS, 5398—3 rooms, bath, $25 month. $7 week.

WELLS, 5620—4 rooms, modern, hardwood floors, Murphy bed, RAMP, CH. $242.

WESTMINSTER, 6044 — 4 rooms, large porch, garage. Park-view 3851W.

WEST PARK, 6408—Modern 4-room flat; reduced to low rent.

P. J. DOLAN CO., Hiland 9610. (c)

WICHITA, 4357—5-room flat; modern, and garage; convenient to car and business. (c)

WICHITA, 4542—4 rooms and bath, one week rent free; furnace.

WISE, 6743—3 rooms, bath, electric, gas, furnace, $15.

FLATS FOR RENT—Furnished

North

RENT REDUCED

THREE ROOMS FURNISHED, $23

3214 Montgomery, 3 rooms, electric, nicely furnished throughout; key at 3200A. (c)

COLEMAN, 1723—3 large rooms, bath, 3 beds, $4. Prospect 4684.

EAST GRAND, 1925A—4 rooms, furnished, $25 per month. Open.

FLAT—3 attractive modern rooms, bath, garage; reasonable. TYler 3975W.

KENNERLY, 3921—4 rooms, bath, furnished, $6.50 week. HI 1051. (c)

KENNERLY, 3921—4 rooms, bath, completely furnished; $8 week.

NORTH MARKET, 2327 — 3 furnished rooms; $15 week, or unfurnished, $9 month.

WARREN, 2928—Furnished, unfurnished, 3 rooms, yard, $4.50 weekly, Cab. 6969W. (c83)

Northwest

FLAT—5 rooms, efficiency. MUL. 5766. SCHUERMANN R. E. CO., 6383 Delmar. (c82)

MARCUS, 5057—4 rooms, beautifully furnished; yard, garage; heat included; $25.50 week.

NATURAL BRIDGE, 3034A—Sun room, living bedroom, kitchen; newly furnished; screen from park. (c7)

UNION, 1711A—3 attractive rooms; bath, furnace, porches, garage. Open. (c81)

South

ALLEN, 3609A—3 rooms, furnished, bath, refrigeration; reasonable. Vic. 5413L. (c83)

ARSENAL, 1813—3 rooms, 2 blocks from Roosevelt High School; very reasonable.

FLAT—3 rooms, beautifully furnished; select neighborhood; very reasonable; gilbert rd. (c)

GRAVOIS, 2830—First floor, 2 large rooms, pleasant home for adults. (c83)

FLATS FOR RENT—Furnished

South

HENRIETTA, 3255—Attractive furnished 5 rooms; 1st floor; 3 beds, bath, including couch. GR. 8756.

NEOSHO, 3127—Nicely furnished 3 rooms, bath and garage; reasonable.

OHIO, 1922—5 rooms, tile bath, beautifully furnished; refined; references. (c)

SHENANDOAH, 4023A — 4 rooms, completely furnished, reasonable. FOrest 4173.

TWELFTH, 1714A S.—3 large rooms, bath, $20. PRos. 1811. (c)

Southwest

McCAUSLAND, 1332—First floor, beautifully furnished 5 rooms, screened porch, garage; coal; $35. (c)

West

BARTMER, 5936A—6 rooms, arranged for 2 families; reasonable. FLanders 2115. (c83)

DELMAR, 4478A—4 rooms, bath, nicely furnished, $9. Ev. 3072.

EVANS, 4240W—Before renting, see this newly furnished and complete 3-room flat; near schools; $5.50, $10, $17.50 week. (c)

FLAT—5 rooms, furnished, with rooners, heat furnished. MUL 3408. (c)

FURNISHED FLAT—4 rooms, bath, furnace, yard; garage; $9; conditions. (c) 5829.

KINGSHIGHWAY, 823 N.—3 rooms, new, furnished; heat furnished. CH. 4861. (c)

McMILLAN, 4787A—Very reasonable; also 1 unfurnished. Call PArkview 5270W for appointment.

PAGE, 4236—5; first floor, clean, nicely furnished; all conveniences. FR. 4853.

SEMPLE, 1325—6 rooms, modern, furniture, near schools, or unfurnished.

RESIDENCES FOR RENT

DWELLINGS

3424 HAWTHORNE PL., 13 rms. 135.00
4307 McREE AVE., 7 rooms ... 55.00
5751 VERNON AVE., 9 rooms ... 45.00
5441 VERNON, 9 rooms ... 45.00
512 N. WHITTIER ST., 9 rms. 40.00
1731 CORA AVE., 7 rooms ... 37.50
1270 TEMPLE PL., 7 rooms ... 37.50
1433 GRANVILLE PL., 6 rooms 35.00
1518 CHOUTEAU AVE., 10 rms. 35.00
1518 ST. LOUIS AVE., 10 rms. 30.00
1263 S. 9TH ST., 6 rooms ... 10.00
1123 N. 16TH ST., 6 rooms ... 21.00
714 WASH ST., 6 rooms ... 14.00

HEMMELMANN-SPACKLER R. E. CO.
701 CHESTNUT ST.

BEAUTIFUL HOME BARGAIN.

3067 Chatsworth, stone; 5 rooms; 2 bedrooms; hot-water heat; lovely floors; tile bath. STerling 1118. (c82)

Central

EIGHTEENTH, 705 N.—At Lucas; 10 rooms, newly papered; rent reduced.

ELEVENTH, S 8.—Near Market, 6 rooms, bath; running water in each room, $32.50

JOHN GEITHNER & CO., 722 Chestnut.

OLIVE, 2213—Six rooms, bath, electric; $35. BOKERING, Fullerton Bldg.

PINE, 3518—10-room modern house; garage; 1224 Prairie av., 6 rooms, bath etc., $24.

North

ANNETTA, 5932—New brick, 4 rooms, bath, furnace, garage; concession. EV. 3636.

ANGELRODT, 3000—6 rooms, bath, hot-water heat; $30. FR. 3088.

ATHLONE, 4229—Residence, 7 rooms; garage. Franklin 2964. (c)

ATHLONE, 5915—3 rooms and laundry. NEwstead 0876.

BLAIR, 3939—5 rooms, bath, furnace, as rare; newly decorated. MAin 4558.

CANAAN, 1141—5-room cottage, large lot, garage, $20. TYler 0828.

COLEMAN, 2408—7 rooms, bath, furnace and garage; $32.50.

EICKENHEYER-FLEER. COLFAX 3423.

COTTAGE, 3837—Five rooms, modern; tage; bath, electric, garage; side entrance; $30. Call owner, Monday, GA. 1252.

ELEVENTH, 2700 N.—6-room house, $10. Inquire 2704 Penrose.

GLASGOW 4014—3-room cottage, $10. Apply 1925, Penrose.

JEFFERSON, 1805 N.—5-room bungalow; hot-water heat; garage.

HOUSES—Furnished or unfurnished; Diamond and Scenic, Riverview Garden. See Roberts.

KENNERLY, 3707—7 rooms; bath, furnace; newly decorated; garage; $22.50.

KENNERLY, 5700—4 rooms, bath, $25. MORRIS AACH R. CO., Inc., 826 Chestnut.

LOTUS, 5807—7 rooms, in A1 condition; low rent; ready for tenant.

CHAUNCEY E. HEATH CO., GAr. 3164.

LUCAS-HUNT ROAD, 3413—5 rooms, furnace, tile bath; garage. EVergr. 7067.

LUCILLE, 5909—6 rooms; modern; brick; reasonable; near schools. (c99)

NORTHLAND, 4509—5-room cottage, washing machine garage; rent $30. (c92)

PHILBROOK, 5901—4-room bungalow, bath; furnace, $22. TYler 0525.

PLOVER, 5510—New 4-room brick bungalow; furnace; garage; ¼ block from car line; $35. (c)

PLOVER, 4723—Modern 4-room cottage, bath, garage, furnace. (c)

PLOVER, 5040—Five rooms, bath, furnace; all conveniences. Call EV. 6075.

SHERRY, 5943—5 rooms, modern, garage, rent reduced. $22.

SHERMAN, 3938—Bungalow, small 4 rooms, modern. Call 2037 Kossuth.

ST. LOUIS, 4629—Cottage, 3 rooms, bath, gas, electric; garage; reasonable. (c)

TERRY, 5238—Cottage, 4 rooms, garage, reasonable; owner on premises.

THEELA, 4960—5 rooms, modern; hardwood floors, double garage; reasonable.

THEODORE, 4932—New 7-room bungalow; furnished or unfurnished, with or without garage. Mulberry 6817. (c82)

THEODORE, 4977—5 rooms, modern; rent reasonable. COlfax 4467R. (c)

THEODORE, 4939—5-room bungalow; garage; modern; make offer; lease.

THEODOSIA, 5380—Cottage, 6 rooms, bath, furnace, electric refrigeration; 2-car garage; rent $25.50. (c)

THEODOSIA, 5722A—4 rooms; hardwood floors, bath, furnace; $20. CH. 6343.

UNION, 2802 — Brick cottage, 5 rooms, modern.

UNION, 3308—5 rooms, 2-car garage. LEISNER REALTY. Main 0986.

WOODSTOCK, 4810—4 rooms, tile bath, hardwood floors; conveniences, $30. (c)

WREN, 5417—3 rooms, bath and furnace.

WREN, 5961—5 rooms, bath and garage; $27. EVergreen 8762.

RENT REDUCED

Nice 3-4-5-6 rooms, west Walnut Manor, some with bath and furnace; $20 to $35; located West Florissant at near Woodfield; cars pass farm. Come to office, corner Rodiomont and Florissant; agent will show you. McLAREN RLTY. CO., EVerg. 8836.

South

ALEXANDER, 4702—4-room new brick, duplex bungalow; modern throughout.

ALLEMANIA, 4826—4 rooms, bath, garage; completely renovated; $25.

W. M. WARREN, Title Guaranty Bldg. (c)

BATES, 538—Cottages, 4 rooms, bath, garage, modern, redecorated, $21.50. (c)

KINGSBURY, 5349 N.—2-story, six rooms, hot-water heat; beautiful yard. churches, schools. COlfax 5757.

LENA, 6356—4-room bungalow; bath, furnace; garage; rent $17. (c82)

LEXINGTON, 5525—New rooms, sunroom, hot-water heat; 2-car garage, $30. (c)

LOTUS, 5807—7 rooms, in A1 condition; low rent; ready for tenant.

CHAUNCEY E. HEATH CO., GAr. 3164.

LUCAS-HUNT ROAD, 3413—5 rooms, furnace, tile bath; garage. EVergr. 7067.

LUCILLE, 5909—6 rooms; modern; brick; reasonable; near schools. (c99)

NORTHLAND, 4509—5-room cottage, washing machine garage; rent $30. (c92)

PHILBROOK, 5901—4-room bungalow, bath; furnace, $22. TYler 0525.

PLOVER, 5510—New 4-room brick bungalow; furnace; garage; ¼ block from car line; $35. (c)

PLOVER, 4723—Modern 4-room cottage, bath, garage, furnace. (c)

PLOVER, 5040—Five rooms, bath, furnace; all conveniences. Call EV. 6075.

SHERRY, 5943—5 rooms, modern, garage, rent reduced. $22.

SHERMAN, 3938—Bungalow, small 4 rooms, modern. Call 2037 Kossuth.

ST. LOUIS, 4629—Cottage, 3 rooms, bath, gas, electric; garage; reasonable. (c)

TERRY, 5238—Cottage, 4 rooms, garage, reasonable; owner on premises.

THEELA, 4960—5 rooms, modern; hardwood floors, double garage; reasonable.

THEODORE, 4932—New 7-room bungalow; furnished or unfurnished, with or without garage. Mulberry 6817. (c82)

THEODORE, 4977—5 rooms, modern; rent reasonable. COlfax 4467R. (c)

THEODORE, 4939—5-room bungalow; garage; modern; make offer; lease.

THEODOSIA, 5380—Cottage, 6 rooms, bath, furnace, electric refrigeration; 2-car garage; rent $25.50. (c)

THEODOSIA, 5722A—4 rooms; hardwood floors, bath, furnace; $20. CH. 6343.

UNION, 2802 — Brick cottage, 5 rooms, modern.

UNION, 3308—5 rooms, 2-car garage. LEISNER REALTY. Main 0986.

WOODSTOCK, 4810—4 rooms, tile bath, hardwood floors; conveniences, $30. (c)

WREN, 5417—3 rooms, bath and furnace.

WREN, 5961—5 rooms, bath and garage; $27. EVergreen 8762.

RENT REDUCED

Nice 3-4-5-6 rooms, west Walnut Manor, some with bath and furnace; $20 to $35; located West Florissant at near Woodfield; cars pass farm. Come to office, corner Rodiomont and Florissant; agent will show you. McLAREN RLTY. CO., EVerg. 8836.

South

ALEXANDER, 4702—4-room new brick, duplex bungalow; modern throughout.

ALLEMANIA, 4826—4 rooms, bath, garage; completely renovated; $25.

W. M. WARREN, Title Guaranty Bldg. (c)

BATES, 538—Cottages, 4 rooms, bath, garage, modern, redecorated, $21.50. (c)

KINGSHIGHWA

SUBURBAN PROP. FOR RENT
Suburban Property—Furnished
Maplewood

5-ROOM BUNGALOW,
Furnished or unfurnished, for lease; oil burner, electric refrigerator, shower; large yard; references exchanged. Bl. 4093. (c)

FOR RENT—4 rooms, completely furnished, all conveniences, $8 week, garage. Phone 2122. (c)

LANHAM, 7217—7200 west on Manchester, heat, water, electricity, gas, refrigerator, $35. See manager apartment, 305 or janitor or call WEbster 1893.

ARSENAL, 7221—6-room house, opposite school; see owner.

BUNGALOW—6 rooms, modern; schools; transportation; large yard. ST. 0161.

Normandy

BUNGALOW—Furnished, modern 4 rooms; garage; reasonable. A'twater 9068.

Overland

CHARLACK, 2210—5-room brick bungalow, modern; on Lake line. (c)

CHARLACK, 2335—On car line, furnished 4-room bungalow, garage.

Pine Lawn

BEECHWOOD, 3808—4-room cottage, bath, furnace, garage.

Richmond Heights

OPPORTUNITY TO CUT EXPENSES
7076 Arlington Dr. (at Vale av.); large living room, bedroom, dinette and kitchenette, shower bath, all modern and beautiful apartment; gas stove and refrigerator furnished; inspect City Limits car; will decorate; rent now $42.50.
Jos. F. Dickmann R. E. Co., 623 Chestnut

HARTER, 7434—5-room modern bungalow; lot 50x150; basement, oil burner, garage; newly decorated; near U. City. CH. 6747.
WM. KEANE JR., INC., Wainwright Bldg.

BELLEVUE, 1612—5-room lower flat, modern, garage. Hiland 0422. (c)

St. Charles

THIRD, 1717 N.—$22.50; 4-room bungalow; modern; garage; furnace.
WM. KEANE JR., INC., Wainwright Bldg.

St. John's Station

ST. CHARLES RD., 8836—Furnished flat, 4 rooms, bath, heat; ideal location.

University City

PENNSYLVANIA, 816—5 rooms. Murphy bed; 2-family building; oil heat, hot water, janitor service; garage; all conveniences; very reasonable.

RENT
5-Room modern bungalo
$27.50 8363 Olive St. Rd.
WY. 0336.

LOOKING TO RENT IN U. CITY?
See BLUMENFELD REALTY, 7
Delmar, CAb. 8300. Open 9 a. m. to p. m. Sundays till 6. Auto service to prospective parties.

AMHERST, 7246—6 rooms, 1st floor, choice single flat, refrigeration; heat furnished; garage.

AMHERST, 7016 — Modern 5 room screened porches, refrigeration; reasonable; open. PArkview 7052.

AMHERST, 7308—8-room flat; sunroom; heat; Frigidaire. CAbany 0357.

BEAUTIFUL FLAT, $30.
1223 Beirut; 4 sunroom, Murphy bed, lovely floors, tile bath, bargain. ST. 1115.

BUNGALOW—Beautiful 6 rooms, modern large rooms, hot-water heat, with oil Fireman, automatic water heater; 2-car garage. CAb. 8709.

CANTON, 7446—1 block north Hawthorne school; 5 rooms, 1 car garage. PA. 0629.

CENTRAL, 525 N. — 5 rooms; 2-car garage. Leisner Rlty. Co., MAin 0966.

CORNELL, 7540—Beautiful 6-room modern home; two-car heated garage screened; furnished; unfurnished; open Sunday or call APEX RLTY. CO.

CORBITT, 6510—5 rooms, bath, garage; modern. CA. 2321W.

CORNELL, 7571—Modern 7-room home, garage; newly decorated; near U. City.

CREST, 6716A—5 rooms, modern; water heat; close to school and churches; $35. With garage, $40. Jefferson 1506.

DARTMOUTH, 7034 — 5-room modern flat; electric refrigeration. Hiland 2194.

DARTMOUTH, 7019A — Greatly reduced new 5 rooms, garage. CAbany 0722.

FORSYTHE, 7042-46 — 4-5 ROOMS
CHOICE LOCATION: NEWLY DECORATED
ED. OPEN.

DORSET, 7255—Residence, 8 rooms, sun and breakfast room, 2-car garage.

GANNON, 7464—5 rooms, tile bath, heat; garage; $65.
HERKERT, 7409—5 rooms, sunroom; electric refrigeration; reduced.

BEAUTIFUL FLAT, $30.
6939 Melrose, 3, sunroom, Murphy beds, lovely floors, bargain. ST. 1115.

NORWOOD, 7390—Beautiful 5-room apartment, 2 southern-exposed bedrooms; block north of Kingsbury.

QUENDO, 1616 (7700 west on Page)—University City; 7-room house.

STANFORD, 7345—Attractive modern room bungalow; reduced to $70. Republic 2280.

7546 TEASDALE—BUNGALOW
Rent or purchase; open daily.
CHAUNCEY P. HEATH CO., GArfield 3

TULANE, 7236—4 rooms, sunroom, heat, refrigeration, hot water, janitor service, garage. $45. Fairview 0440; owner.

TULANE, 7375—6 rooms, 2 sleeping porch; heat, etc.

Vinita Park

RESIDENCE—Modern 6 rooms, brick, garage; reasonable; owner, BO. 0738.

Webster Groves

APARTMENT FLAT—4 rooms and room, electric; Frigidaire, gas range; close to bus and street car. 153 Selma, Webster Groves.

BACON, 449—Residence, modern 6 room and lavatory. WEbster 1418.

BUNGALOW—8 rooms; garage; beautiful grounds. WEbster 494. 919 Greeley.

CATALINA, 456—5-room duplex; modern; excellent location. WEbster 3033W.

D ST., 2—4-room frame bungalow; hardwood floors, bath; garage; rent very reasonable.

MOUND CITY TRUST CO.
EVergreen 1000. Union and St. Lou

DEVONSHIRE, 5629—4-room bungalow; modern; garage. Call WEb. 107.

EAST GLENDALE RD., 4—6-room bungalow; 2-car garage; water included; adults only; references required.

ELDRIDGE, 331—6-room brick residence; garage, rent reduced; open today. OLIVE RICHARD REAL ESTATE, Bldg. 1300

ELDRIDGE, 224—New 4-room modern brick bungalow, $35. CAb. 4665W. (c)

ELLENWOOD, 636—6-room residence; garage; furnace; garage. WEb. 2035.

GREELEY, 846—5-room, furnace, bath, garage; shade and fruit trees; corner lot; near transportation and schools; open today. OLIVE RICHARD REAL ESTATE, Bldg. 1300

HOME—8 rooms, tile bath, furnished or unfurnished; beautiful yard; reasonable. Call Monday. FRanklin 7988.

HOUSE—For rent or sale; 7 rooms; essential frame; strictly modern; beautiful yard. REpublic 4334.

JACKSON, 475.E—Modern 5-room bungalow, owner occupied; hardwood floors; board; bus passes door; located between Edgar and Selma.

LAFAYETTE, 548 — 7-room modern home; $2.50. WEb. 2707 Hunter.

PAPIN, 253—6 large rooms, large yard; 2-car garage; reduced to $53. WE. 333

PASADENA, 462—6-room modern duplex; recently decorated; rent reduced; $60; ch. CEntral 5200. Mr. Smith.

PENNSYLVANIA, 1105 N. (University City) 5 room bungalow; furnished.

RIDGE, 583—$35; 5-room modern bungalow; hardwood floors, garage. Call owner, WM. KEANE JR., INC., Wainwright Bldg.

ROCKHILL, 1014 N.—Bungalow, modern; 5 rooms, $30. Hiland 4335.

ROCK HILL RD., 1055 N.—8 rooms brick, modern.

ROCKHILL VILLAGE—4 rooms, bath, $2 adults only. WEb. 25.

SYLVESTER, 55—Apartment, five rooms and private entrance; electric refrigerator and all conveniences; very attractive; adults only.

SYLVESTER, 140—2-3 room cottages; electric, water, gas, garage, $16. Inquire in rear.

TUXEDO BL., 871—Six rooms; sunroom; sleeping porch, tile bath; garage in basement. Phone Kirkwood 1504.

TUXEDO BL., 871—Six rooms, sunroom; sleeping porch, tile bath; garage in basement. Phone Kirkwood 1504.

TUXEDO, 816—4 bedrooms; modern furnace heat; bargain. ST. 1115.

WOODLAND, 8405—Modern bungalow, 5 rooms, garage.

8 ROOMS, bath, lavatory, 2-car garage, $ Mason av., Webster Park, near school churches, transportation.

Wellston

BUNGALOW—6 modern rooms, St. Pet bus. 2143 N. 69th. EVergreen 3116

KIENLEN, 1838—3 rooms, tile bath, hardwood floors, furnace, $32.50.
M. A. RUST & SONS R. CO., MAin 40

OAK GROVE, 1536—3 rooms and garage; MU. 2582.

SCHOFIELD PL., 6715—5 rooms, $ room, $3500, $360 down. TYler 4181

ST. LOUIS 6307A—2 large rooms, newly decorated; inside toilet, closets, front entrance; porcelain sink; brick garage; $15.

WELLSTON AV., 5144 — Wellston; rooms, enclosed porch, large yard, garage.
J. W. GIBSON R. CO., 514 Walnwright

Suburban Property—Furnished

APARTMENT — Furnished; steam heat; reasonable rates; under new management. Washington apartment hotel. Kirkwood Phone Kirkwood 603.

DOLORES AV.—4 rooms and bath, completely furnished. Phone CLayton 1

FURNISHED BUNGALOWS — MU. 5
SCHUERMANN R. & R. CO., 6703 Natural

MIDWAY AND FOSTER—Southwest corner, 1 block south of car tracks. Charles rd., 3 rooms, garage, $20; 5

RESIDENCE—New, modern, 5-room brick; beautifully furnished; garage; near Normandy; port; reasonable. WA. 2128.

Brentwood

EULALIE, 8708 (Brentwood), completely furnished, 5-room bungalow, garage; block from car, church, school.

Ferguson

HERN, 400—5 rooms, small furnished; electric refrigeration, hot water; double garage.

TIFFIN, 408—5-room bungalow; decorated; rent $30; key at 405. Mr. Smith. CE. 5290.

Jennings

CLIFTON, 8815—6 rooms, newly decorated; nice place to live.

JANET, 8281—7 rooms, furnished; individual yard; $18 month.

HOUSES, FLATS, ETC.
FOR RENT, FOR COLORED

REDUCED—NICE ORDER—OPEN
Lawton, 3526, 11 rooms, furnace ... $40
2011 Lucas, 8 rooms ... $25
4253A Kennerly, 5 rooms, bath ... 25
719 N. 21st, 6-room house, bath ... 25
3919 Lisable, 6 rooms, bath ... 25
1704 Pendleton, 3 rooms, bath ... 20
3733A N. Taylor, 3 rooms, bath ... 17
2711A Salisbury, 3 rooms, bath ... 17
2615A Morgan, 3 rooms, bath, elec. ... 15
2621A Walnut, 2 rooms, toilet ... 15
3403 Clara, 2 rooms, toilet ... 10
22 S. Theresa, 2 rooms, third floor ... 10
McDONALD, 1111 Chestnut. Main 0142.

ALDINE 4244W—3 rooms; bath; enamel sink; $20; WEst 3141. TOLLEY'S CO. FRanklin 0461.

BALDWIN 6023—3 large rooms, electric, $12. 2 rooms, $11; 1 room, $6. (c99)

BELL 3506—5 rooms; bath; $22.50.
EASTON-TAYLOR TRUST CO., FR. 6171.

BELLEGLADE, 1930A—5 rooms, bath, electric. FOrest 4777.

BRANTNER, 3129A—3 rooms, bath, $15. (Chestnut, 3130—6 rooms, bath, $20. Cheutens, 2909A—3 rooms, elec., $12.50. Cote Brilliante, 4203W—2 rooms, $12. Lotus, 3128A—3 rooms, bath, $7.50.
Tenth, 1229 N.—3 rooms, electric, $10.
MORRIS AACH R. CO., INC., 826 Chestnut

BRANTNER, 3131A—3 rooms, bath, garage; reduced rent; will give all or any hauling to good tenant renting this flat.
MORRIS AACH R. CO., INC., 826 Chestnut

CAROLINE, 3105A—Beautiful 4-room flat, toilet, electric; A1 condition; reduced.

CHESTNUT, 2312—12-room residence; good rooming house; 2 kitchens; $55.

CHESTNUT, 3130—Modern 3-room, 2-bath flat; electric refrigeration. $35.

CHOUTEAU, 2103—3 rooms, gas, electric, $12. See Mrs. Austin, upstairs.

CLARK, 3431—3 rooms, bath, gas, electric, newly decorated; good repair.

CORA, 2522A—4 large rooms, bath and furnace, good condition; $27.

COOK, 4336A—Flat, 4 large, scrubbed rooms, bath; high-class colored; cut again, $28; open.

DICKSON, 2724—3 beautiful rooms, reasonable. (c*2)

ENRIGHT, 4109-4117—1, 2 or 3 rooms, $25.50, $34.50 and $43.50; electric refrigeration and all conveniences; very attractive; adults only.

ENRIGHT, 4120—6 rooms, bath, steam plant; $12.50 weekly; open. GAr. 8348.

ENRIGHT, 3912½—3 rooms, gas, electric, water, gas, garage, $16. Inquire in rear.

EVANS, 4141—3 rooms, vestibule; basement, KAMP, Chestnut 8242. (*)

FAIRFAX, 4149—Cottage, 4 rooms, gas, electric; $20; newly papered; key there.

FAIRFAX, 4372 — ONE LARGE ROOM AND TOILET; $2 WEEK. SEE JANITOR.

FAIRFAX 4254—Modern 4-room flat; rear; near school; $25.

FERGUSON, 8705—Modern 5-room bungalow; oil heat, hot water, janitor service; garage; large yard; transportation; $45. Murphy bed; 2-family building

SUBURBAN PROP. FOR SALE

Webster Groves



This *Beautiful* Home

Located in Webster on Kerrulah Place in exclusive residential section, yet close to shopping district; 5 rooms with sunroom, breakfast nook, oil burner and side drive, with garage in basement. Lot 50x150. Open Sunday. Drive out for inspection.

$1000 CASH $1000 CASH down. Can be bought for below depression prices of today for only $8950.

Berkley Const. Co.
6625 DELMAR
CAbany 0233-0323

DIRECTIONS: Drive out Lockwood Ave. to Sylvester Ave. in Webster, then one block south to 215 Kerrulah Place.

REAL ESTATE—WTD. TO BUY

Bungalows, Cottages Wanted

BUNGALOW—Modern; south or southwest; must be priced right. Box T-52, Post-Dispatch.

BUNGALOW—Have cash buyer for modern bungalow; about $6000; southwest. Box T-77, Post-Dispatch.

BUNGALOW—Have cash buyer for modern 5-room bungalow; South Side. Box T-207, Post-Dispatch.

BUNGALOW—5 rooms, south or southwest; have all cash. Box T-214, P.-D.

BUNGALOW OR COTTAGE Wtd.—South. near school. Box T-253, Post-Dispatch.

BUNGALOW Wtd.—Not over $3500; can give $300 down. Box N-299, Post-Dis.

BUNGALOW, COTTAGE OR FLAT Wtd.—South, from owner. Box T-282, Post-Dis.

BUNGALOW Wtd.—Brick, 5 rooms, under $4500; pay $300 down. Evergreen 8230.

COTTAGE Wtd.—Or bungalow, 4 or 5 rooms, pay $50 down, $25 month. LA. 1464.

COTTAGE—Small; brick or frame; pay cash. Box P-283, Post-Dispatch.

Business Property Wanted

BAKERY BUILDING WANTED.
Baker wants business and building in exchange for 4 clean South St. Louis pieces; wonderful deal can be made this week. Central 2127.

BUSINESS PROPERTY Wtd.—South Side; phone details, LAclede 7440.

Flats and Apartments Wanted

APARTMENT Wtd.—Will pay cash above first of 4-family or 12 or 14-unit apartment, located west or south; must be cheap; give full particulars in first letter. Agents please don't bother. Box N-124, Post-Dispatch.

FLAT Wtd.—In Clark school district, 5 or 4 modern rooms, in flat or residence; private bath; reasonable. ROse. 3108.(c)

FLAT Wtd.—Modern, for vacant lot. Box O-170, Post-Dispatch. (c99)

FLAT Wtd.—Single or double; must be garage. State price. Box N-376, P.-D.

FLAT Wtd.—Single, 4-4; trade for 5-room Bungalow in Affton. Box N-286, P.-D.(c)

MODERN, cash for equity; no agent. Box H-196, Post-Dispatch.

Residences Wanted

HOMES Wtd.—We have buyers for homes, north of Delmar. Interior, Cabanne, City View, etc.; we appraise your home free. CHAUNCEY P. HEATH CO., GAr. 3164. (c92)

HOUSE Wtd.—To buy, 8 to 12 room house, between Kingshighway, Union, not over $5000. Box N-201, Post-Dispatch. (c)

WEBSTER—Univ. City Park or Moorlands addition; about 8 rooms, two baths; will give as down payment $4800 first deed on 1000 acres. Box T-286, P.-D.

RESIDENCE OR FLAT—Will trade $2000 capital stock in well known Missouri corporation for equity. Box H-236, Post-Dispatch.

RESIDENCE—5 or 6-room; west of Skinker; not over $6500; must be bargain. Cash. Box T-418, Post-Dispatch.

Suburban Property Wanted

BUNGALOW Wtd.—University City; 5 or 6 rooms; will bargain; give all particulars. Box B-300, Post-Dis.

BUNGALOW Wtd.—5-room, with large lot, in Webster or Kirkwood; will pay cash. Box N-384, Post-Dispatch.

CASH buyer for county acreage. Hardesty, 7279 Manchester. Hiland 8870. (5)

COTTAGE Wtd.—Fine Lawn for single flat north. Bell 0633 Delmar.

LOT Wtd.—Desirable residential location; give full particulars and best cash price. Box H-195, Post-Dispatch.

RESIDENCE Wtd.—6 or 7 rooms, Clayton and Brentwood; 8-12 acres; give full description and price. Box H-201, Post-Dispatch.

SUBURBAN PROP. FOR SALE

$1000 BUYS THIS BARGAIN

NO MORE—NO LESS

Brick two-room efficiency bungalow in St. Louis County; close to schools, churches and transportation; you can have chickens and a garden.

Lot 32x120; terms can be arranged. Call Sylvester 2 to 5 P.M. only.

BEN ALTHEIMER REALTY CO.,
Agents, 440 Walnewright Bldg.

4 ROOMS ONLY $1350

New Matt Brick Complete

STREETS, SIDEWALKS, ELECTRIC, WATER, TRANSPORTATION, ONLY 2 BLOCKS; SOUNDS QUEER; COME OUT AND INSPECT THIS BUNGALOW THE ONLY WAY YOU APPRECIATE ITS VALUE. CORNER CARSON RD. AND MARGARETTA AV. RAMONA HOMES, SOUTH OF GRAVOIS. TOWNLEY. COMPLETE WITH GARAGE. ATWATER 797. (c80)

SUBURBAN PROP. FOR SALE

4 ROOMS AND BATH, $500



"LITTLE FARMS FOR CITY WORKERS"

Above is the new house containing 4 rooms and bathroom I build for $500. Plastered walls wired for electric, all framing 16-inch centers. Same house in brick $700. It's a regular $1800 house. I have cut building costs to about one-third today's prices, without cutting quality or workmanship. Any size tract desired $250 up. Good soil. I'll furnish framing lumber for $15 per thousand if you care to do your own building. Will give you man and team to dig your basement for $2 a day. If you have $250 you can make yourself a steady job building houses, I furnish the land with no cash for 3 years. Money back guarantee of satisfaction on any house I build. If this isn't the greatest home-owning opportunity you ever heard of I'll eat your hat. FISHER, Owner and Builder, on east side of Highway 61, at Frisco Ry., just past 3-mile post.

6 ROOMS, 1¼ ACRES, 30 OAK TREES; $5500

Large frame and stucco house, 6 large rooms, bath, 2 toilets, electric, Delco water system; water piped from never-failing spring; furnace; 1¼ acres, covered with 30 forest trees, lawn, roses and flowers; partly landscaped (all the hard work done) and could be made a show place with little effort; natural pond for fish pond or sunken garden; a real home, where the kids can run wild, and where you can raise all your chickens and a cow; would be ideal for private club; front room 18x28; sunroom 10x26. Cut this out; it will not last time advertised. See this place Sunday or week days. Stop your machine and come to house; you can't appreciate this at a glance; drive right thru. Parties who were interested in this place at $5000, note new price, $5500. Drive out Midland bl. to 11—8 rooms from Overland in Ashby rd. (end of pavement); drive about 3 blocks south to 2-story brick, white, northwest corner, on Cantor way and Ashby, turn west on Cantor way, follow this oiled road to car tracks; see white house on right. Post-Dispatch. Also, drive out Lackland rd. to Ashby rd., north on Ashby for 4 blocks to Cantor way. R. L. Burke.

8042 HAMPTON PARK DRIVE

HAMPTON PARK

UNUSUAL COUNTRY HOME FOR

DISCRIMINATING BUYER

1st floor—Large living room, dining room, sun parlor, breakfast room, two large master bedrooms, dividing bath; lavatory, large closets, beautiful kitchen with tile walls and ceiling.

2d floor—Large bedroom, bath and exceedingly large cedar room.

Basement—Man's room and bath, 3-car garage, hot-water heating plant with oil burner, walls and floor white tile brick.

House is 5 years old and is situated on two acres of ground.

EDWARD L. BAKEWELL
118 N. 7th St.
CEntral 5555

COUNTY HOME.

Suburban home with 10 acres, new 7 and sun room, modern frame residence of 6 rooms and hall, hot-water heat, electric, running water; 15 minutes from city. Scott T-154, Post-Dispatch.

$3650—$300 CASH

New 4-Room Brick Bungalow

J. B. EBERHART, 4241 W. Pine, JEff. 0244

$50 CASH—$10 PER MONTH

And interest; 4-room frame, lot 50x160; 2-acre park, small house, $1350; 2½ acres and 4½ acres, large forest trees; 1 acre, small house, $3500. Kirk, 1745. (c82)

BEAUTIFUL DISPLAY RESIDENCE

Now for sale in La Hacienda, Price and Ladue rds.; 10 rooms, 3 baths, beautifully decorated throughout; reasonably priced See this today; open to 9:30.

WANT ACREAGE—HOME?

We have a barrain: 6-room house and 6 acres of ground; near airport; barrain for cash; no trade. Phone Hiland 3244.

A COUNTRY HOME

Overlooking Mississippi River near St. Louis; rare opportunity. Box A-3266, P.-D.

MODERN BUNGALOW AND 5 ACRES

Bellefontaine rd., 8 miles north of Broadway, ideal for truck gardener, city water, 2 chicken houses, cow shed; $4000; terms. Owner wanted. Central 9419 Monday. (c)

BEAUTIFUL FIVE-ROOM SPANISH BUNGALOW

All conveniences. 5% acres; orchard, berries, lots of shade; $60 here; modern chicken house; floor 100x150. Sinclair terminals with runs. See owner Sunday at Silver Maple Farm, Ballas rd. 1 mile south of Clayton rd.

NEW—3 rooms, 3 baths; hilltop location; acre tract, in beautiful Oakleigh (9500 Ladue rd.); exceptional value at $19,750. HOWARD GODWIN, Parkview 1868.

ACRE—4-room house, $2250; easy terms; cozy home; plenty room for chickens, garden, etc. See this. Drive out St. Charles rd. to Charlack rd. (9000 west); go south to Creve Coeur tracks; see Mr. Armbruster, corner house.

BUNGALOW—5 rooms, frame, modern; rubber tiled floors, Copeland electric refrigerator, garage in basement, corner lot, 50-foot front; large shade trees; shown by appointment; sacrifice $3850; terms arranged; drive out St. Charles rd. to Lackland. Charles rd. to 2411. See Fred G. Borgschulte, Wabash 1108.

BUNGALOWS — Brick, 5 rooms, new; $7900; cost $8000. Apply 3916A Arsenal.

CLEVELAND, 120 W.—5-ROOM BRICK; MODERN; GOOD CONDITION; $35; CORNER LOT. ONLY LIKE IT RENT. BEANNER, RIVERSIDE 8236.

COTTAGE—2 rooms, water and electric; newly papered and painted; lot 50x170; for $1000 cash; easy terms.

TOMROT INV. CO., 8321 Easton.(c80)

COTTAGE—5-room; water, gas, electric, $50 down; small monthly payment. 3605 Marvin Ave.; Overland.

HOUSE—Brunswick, Mo.; 8-room house; all conveniences; 2 acres of ground; fruit trees; chicken house; Missouri River. NAERT, Rtv. 3914.

HOUSE—Modern; 5 rooms; 2-car garage; located 8000 Gravois, on Philo. FLandeau (c80)

LINDENRICH BR.—¼ ACRE AND SMALL HOUSE; NEAR MCBLVILLE; ONLY $2000. BRANNER. RIV. 3530.

SUBURBAN PROP. FOR SALE

Overland

2464 ADAMS ST.

Just off of Lackland rd., 6 rooms, bath, furnace; 2-car garage; sacrifice, quick sale. O. J. McCAWLEY R. CO., MAin 2813.

ARGYLE, 9121—Bungalow or trade; 4-room modern; garage; for lot or small place.

COTTAGE—Must sell; 6 rooms; $200 takes equity. Box H-280, Post-Dispatch.

GOTHLAND, 2416—4 rooms and breakfast nook, brick bungalow; hardwood floors, tile bath, garage in basement; price $4200, small down payment, balance like rent. JAS. F. WILLIAMS, 3901 Park. GR. 6668.

IF YOU WANT home at bargain, with small down payment, Call Mr. Brewer, WAbash 19372.

Pine Lawn

4-ROOM BRICK, $3800.

4423 Jeminez rd., 4 rooms, tile bath, hardwood floor throughout, furnace, 2-car garage, in excellent condition; call Mr. Worthen.

ORMETER REALTY CO. COLFAX 2330. Union and Florissant. Open Sunday.

Acreage

SEE SOMEBODY

AMOUNT TO SOMETHING. HERE IS YOUR CHANCE.

176 ores, 12 miles west of city limits, ½ mile north of Clyton rd. on Baxter rd.; improved; bargain, 102 acres, 45 in timber 10 miles directly west from city courthouse; improved; $100 per acre; on hard road; a steal; 96 acres; 6-room residence; odd buildings; located on Ennis av., one mile north of Manchester rd.; real bargain For particulars, phone C. W. WITTER, RAndolph 8280. (c99)

COUNTRY ESTATE—9 ACRES

6 large rooms and 2 half rooms; large screened-in porch; bath and furnace; many fine shade and fruit trees; beautiful view on highest point in St. Louis County; 14 miles from city on county highway. Price reduced from $16,000 to $9500.

ST. LOUIS COUNTY ACREAGE.

60 acres. Meramec bottom; can sell in 5 and 10 acre tracts.

VERNON LAUER, 705 Chestnut, CH. 8300.

ACRES—22, in Collinsville, Ill.; 12 miles from St. Louis, just off of Chicago highway; good for truck gardening, poultry or rabbit raising; industrial town. CAb. 7870M (c92)

40 ACRES—Lemay Ferry rd., 1 mile south of Melville. FRED L. KERTH R. E. CO., Clayton. RAndolph 8047.

ACREAGE—15 acres, 14 miles; house, spring, well, creek; $250 down; low terms, trade. 4100 Manchester.

ACRES—8 1-3, 9 miles west; new 6-room bungalow; city conveniences; my equity, $3000; no trade. Box N-112, Post-Dis.

FOR COUNTY acreage and suburban property, see Fred L. Kerth Rlty. Co. RAndolph 8047. Clayton, Mo.

Brentwood

LOT—Beautiful, 45x140; in new bungalow section, Brentwood. Linden Rd. Park; small cash down, easy terms. Albert Epstein, 1310 Washington. (c)

Carsonville

ELLSWORTH, 3129—5 rooms, garage. Box FO. 0111.

Clayton

Davis Pl. Residence

7800 DAVIS DRIVE (CLAYTON)

New 8-room residence, never occupied, fully equipped; 4 bedrooms, 2 baths. Sell at one-third less than today's cost. FRanklin 0506 or CAbany 7611

ENGLISH HOME, WILL EXCHANGE

31 Ridgemoor, Moorlands Park; 8 bedrooms, 3 baths; owner, 7 Ridgemoor, will consider income property in exchange. DIMMITT-RICKHOFF-BAYER, GAr. 4710.

2 RESTRICTED LOTS, IN VILLAGE

Must quick sale. 4968 Thekla.

DAVIS PL., 7730—6-6 room, beautiful duplex. Call owner, MAin 1975. 1117 Chestnut st. (c99)

LOT—100x205; at entrance La Hacienda. Price, terms. CHESTNUT 2375. (c)

RESIDENCE—6 rooms, 3 bedrooms, tile kitchen, beautiful forest trees; price $10,500; might consider small farm as down payment. Park. 6997W.

Ferguson

ATTENTION!

If you are looking for a residence, bungalow, building lot, small farm, vacant acreage, in or near Ferguson, see us first. We have some real bargains.

GRAF & CASE R. E. CO., Ferguson, Mo.

ADELE, 117—7-room residence; lot 80x160; convenient to schools, churches, transportation; $5500.

BUNGALOW—5-room modern brick, hot-water heat, hardwood floors, garage, very good location; must be sold to avoid foreclosure; $4500. Owner, FLorissant 3411.

GRAF & CASE R. E. CO., Ferguson, Mo.

LOTS—In residence district; must sell at once; no reasonable offer refused. Owner, no rirds. Post-Dispatch.

TIFFIN, 382—Choice lot, 75x212, all improvements; sacrifice, $21. Ft. W. Hessler, Neave bl., Cincinnati, O. (c99)

Glendale

BUNGALOW—Lot 150x155; near schools, car line, garage. ELMER T. SMITH.

MORELAND, 512—6 rooms; lot 75x190; oil burner, cooling system; no repairs or liens; $6000. Phone Kirkwood 5242.

Jennings

5 ROOMS, GARAGE, $3750

4320 JENNINGS RD., COZY MODERN BRICK BUNGALOW; MADE STREET; EXTRA WIDE LOT; INSPECT BEFORE YOU BUY IT IS ALL WE ASK. AT-WATER 797. (c80)

SCOTT, 8904—7 rooms, 2½ acres beautiful landscaping, all or trade. C. G. STIFEL REALTY CO., 3000 N. Broadway.

Kirkwood

Northeast corner Curran and Sarah; lot 50x135; 2 blocks of Manchester and Lindbergh bl. Ideal bungalow site.

FIRST NATIONAL CO., Ar. GAr. 2000. Broadway & Locust

KIRKWOOD BUNGALOW

Here is a real buy: 5-room tile roof bungalow; large lot; rear made; only a few dollars down; short distance north of Big Bend. Our sign on property.

FIRST NATIONAL CO., Ar.
GAr. 2000. Broadway & Locust.

WILL SACRIFICE MY LOT IN BEAUTIFUL OSAGE HILLS, $15 PER FT., IF SOLD THIS WEEK; ALL IMPROVEMENTS IN. FOR INFORMATION, MULBERRY 0393.

BIG BEND (east of Beck Rd.)—Large lot, 4-room house, large chicken yard and house; garden; price $3000; terms. Hiland 0900. Kirk. 1158W.

CITY dwellers with kids, scan out of your depression shells, give them benefits of living in one of best suburbs of St. Louis. Have attractive place to offer. T. F. PETRI, 211A Merchants Exchange.

EVANS, 628—Five rooms, all modern; all improvements; lot 100x150; shade trees and fruit trees; this is a real buy; price $4300; will make terms. Wm. Dorenhart, 1447 Tennessee. Ar. GAr. 0234W. (c81)

HOMES in beautiful Osage Hills, a suburban of Kirkwood; as low as $6500; terms. Call Kirkwood 2536W (c)

WOODBINE COURT, 6416—7 rooms; must be seen to be appreciated; bargain.

LIVE comfortably amid flowers and trees. See 119 West Rose Hill; 7 rooms, 1 floor; 100' lot; just off Lindbergh bl. drive.

WENZLICK CAb. 1452M. CHest. 6900.

Maplewood

WHILE IT LASTS.

Five-room modern brick bungalow, 1 floor; garage; large lot; trees and shrubbery; easy little home; price $4500; terms. J. H. BREELE, 6635 DELMAR. CA. 8363.

7420 GAYOLA—BUNGALOW BARGAIN. FIVE ROOMS, ONE FLOOR; LOT 50x140; GARAGE; TERMS; PRICE $5500. BREELE, 6635 DELMAR.

LACLEDE ROAD, 8122—Room cottage, bath, electric; lot 50x165; price $3750; small property, city or county. Riv. 5101.

Normandy

TWO REAL BARGAINS

Modern brick, Murphy bed, 4 rooms, $3450; 5 rooms $3950; one loan due 3 years. Call ATw. 8008. Sunday. (c)

BEFORE YOU buy see 3806 Lucas-Hunt road; strictly modern; English, colonial; one parlure; built to sell for $7500; depression price $6000. Owner, EV. 2400. (c99)

LIBERTY, 7207—1 block south Page, eight bungalows; all same brick; good; beautiful yard; terms; open.

LOT—53-60 ft. adjoining on Stanford and Normandie, University City; $35 ft. PArkview 2276. (c)

LOT—50x156; 7460 Melrose, University City; $30 per ft. Mulberry 7278.

PLYMOUTH, 7025—Dandy 5-room, multi brick bungalow; all modern; good-town owner must sell; asking $5000; terms. BRAY, U. City Bank, CA. 6300.

RAYMOND, 7008 (University City)—Six-room brick bungalow; sacrifice for cash. Call PArkview 24132.

SUBURBAN PROP. FOR SALE

Overland

2464 ADAMS ST.

Just off of Lackland rd., 6 rooms, bath, furnace; 2-car garage; sacrifice, quick sale. O. J. McCAWLEY R. CO., MAin 2813.

ARGYLE, 9121—Bungalow or trade; 4-room modern; garage; for lot or small place.

COTTAGE—Must sell; 6 rooms; $200 takes equity. Box H-280, Post-Dispatch.

GOTHLAND, 2416—4 rooms and breakfast nook, brick bungalow; hardwood floors, tile bath, garage in basement; price $4200, small down payment, balance like rent. JAS. F. WILLIAMS, 3901 Park. GR. 6668.

IF YOU WANT home at bargain, with small down payment, Call Mr. Brewer, WAbash 19372.

Pine Lawn

4-ROOM BRICK, $3800.

4423 Jeminez rd., 4 rooms, tile bath, hardwood floor throughout, furnace, 2-car garage, in excellent condition; call Mr. Worthen.

ORMETER REALTY CO. COLFAX 2330. Union and Florissant. Open Sunday.

Acreage

SEE SOMEBODY

AMOUNT TO SOMETHING. HERE IS YOUR CHANCE.

176 ores, 12 miles west of city limits, ½ mile north of Clyton rd. on Baxter rd.; improved; bargain, 102 acres, 45 in timber 10 miles directly west from city courthouse; improved; $100 per acre; on hard road; a steal; 96 acres; 6-room residence; odd buildings; located on Ennis av., one mile north of Manchester rd.; real bargain For particulars, phone C. W. WITTER, RAndolph 8280. (c99)

COUNTRY ESTATE—9 ACRES

6 large rooms and 2 half rooms; large screened-in porch; bath and furnace; many fine shade and fruit trees; beautiful view on highest point in St. Louis County; 14 miles from city on county highway. Price reduced from $16,000 to $9500.

ST. LOUIS COUNTY ACREAGE.

60 acres. Meramec bottom; can sell in 5 and 10 acre tracts.

VERNON LAUER, 705 Chestnut, CH. 8300.

ACRES—22, in Collinsville, Ill.; 12 miles from St. Louis, just off of Chicago highway; good for truck gardening, poultry or rabbit raising; industrial town. CAb. 7870M (c92)

40 ACRES—Lemay Ferry rd., 1 mile south of Melville. FRED L. KERTH R. E. CO., Clayton. RAndolph 8047.

ACREAGE—15 acres, 14 miles; house, spring, well, creek; $250 down; low terms, trade. 4100 Manchester.

ACRES—8 1-3, 9 miles west; new 6-room bungalow; city conveniences; my equity, $3000; no trade. Box N-112, Post-Dis.

FOR COUNTY acreage and suburban property, see Fred L. Kerth Rlty. Co. RAndolph 8047. Clayton, Mo.

Brentwood

LOT—Beautiful, 45x140; in new bungalow section, Brentwood. Linden Rd. Park; small cash down, easy terms. Albert Epstein, 1310 Washington. (c)

Carsonville

ELLSWORTH, 3129—5 rooms, garage. Box FO. 0111.

Clayton

Davis Pl. Residence

7800 DAVIS DRIVE (CLAYTON)

New 8-room residence, never occupied, fully equipped; 4 bedrooms, 2 baths. Sell at one-third less than today's cost. FRanklin 0506 or CAbany 7611

ENGLISH HOME, WILL EXCHANGE

31 Ridgemoor, Moorlands Park; 8 bedrooms, 3 baths; owner, 7 Ridgemoor, will consider income property in exchange. DIMMITT-RICKHOFF-BAYER, GAr. 4710.

2 RESTRICTED LOTS, IN VILLAGE

Must quick sale. 4968 Thekla.

DAVIS PL., 7730—6-6 room, beautiful duplex. Call owner, MAin 1975. 1117 Chestnut st. (c99)

LOT—100x205; at entrance La Hacienda. Price, terms. CHESTNUT 2375. (c)

RESIDENCE—6 rooms, 3 bedrooms, tile kitchen, beautiful forest trees; price $10,500; might consider small farm as down payment. Park. 6997W.

Ferguson

ATTENTION!

If you are looking for a residence, bungalow, building lot, small farm, vacant acreage, in or near Ferguson, see us first. We have some real bargains.

GRAF & CASE R. E. CO., Ferguson, Mo.

ADELE, 117—7-room residence; lot 80x160; convenient to schools, churches, transportation; $5500.

BUNGALOW—5-room modern brick, hot-water heat, hardwood floors, garage, very good location; must be sold to avoid foreclosure; $4500. Owner, FLorissant 3411.

GRAF & CASE R. E. CO., Ferguson, Mo.

LOTS—In residence district; must sell at once; no reasonable offer refused. Owner, no rirds. Post-Dispatch.

TIFFIN, 382—Choice lot, 75x212, all improvements; sacrifice, $21. Ft. W. Hessler, Neave bl., Cincinnati, O. (c99)

Glendale

BUNGALOW—Lot 150x155; near schools, car line, garage. ELMER T. SMITH.

MORELAND, 512—6 rooms; lot 75x190; oil burner, cooling system; no repairs or liens; $6000. Phone Kirkwood 5242.

Jennings

5 ROOMS, GARAGE, $3750

4320 JENNINGS RD., COZY MODERN BRICK BUNGALOW; MADE STREET; EXTRA WIDE LOT; INSPECT BEFORE YOU BUY IT IS ALL WE ASK. AT-WATER 797. (c80)

SCOTT, 8904—7 rooms, 2½ acres beautiful landscaping, all or trade. C. G. STIFEL REALTY CO., 3000 N. Broadway.

Kirkwood

Northeast corner Curran and Sarah; lot 50x135; 2 blocks of Manchester and Lindbergh bl. Ideal bungalow site.

FIRST NATIONAL CO., Ar. GAr. 2000. Broadway & Locust

KIRKWOOD BUNGALOW

Here is a real buy: 5-room tile roof bungalow; large lot; rear made; only a few dollars down; short distance north of Big Bend. Our sign on property.

FIRST NATIONAL CO., Ar.
GAr. 2000. Broadway & Locust.

WILL SACRIFICE MY LOT IN BEAUTIFUL OSAGE HILLS, $15 PER FT., IF SOLD THIS WEEK; ALL IMPROVEMENTS IN. FOR INFORMATION, MULBERRY 0393.

BIG BEND (east of Beck Rd.)—Large lot, 4-room house, large chicken yard and house; garden; price $3000; terms. Hiland 0900. Kirk. 1158W.

CITY dwellers with kids, scan out of your depression shells, give them benefits of living in one of best suburbs of St. Louis. Have attractive place to offer. T. F. PETRI, 211A Merchants Exchange.

EVANS, 628—Five rooms, all modern; all improvements; lot 100x150; shade trees and fruit trees; this is a real buy; price $4300; will make terms. Wm. Dorenhart, 1447 Tennessee. Ar. GAr. 0234W. (c81)

HOMES in beautiful Osage Hills, a suburban of Kirkwood; as low as $6500; terms. Call Kirkwood 2536W (c)

WOODBINE COURT, 6416—7 rooms; must be seen to be appreciated; bargain.

LIVE comfortably amid flowers and trees. See 119 West Rose Hill; 7 rooms, 1 floor; 100' lot; just off Lindbergh bl. drive.

WENZLICK CAb. 1452M. CHest. 6900.

Maplewood

WHILE IT LASTS.

Five-room modern brick bungalow, 1 floor; garage; large lot; trees and shrubbery; easy little home; price $4500; terms. J. H. BREELE, 6635 DELMAR. CA. 8363.

7420 GAYOLA—BUNGALOW BARGAIN. FIVE ROOMS, ONE FLOOR; LOT 50x140; GARAGE; TERMS; PRICE $5500. BREELE, 6635 DELMAR.

LACLEDE ROAD, 8122—Room cottage, bath, electric; lot 50x165; price $3750; small property, city or county. Riv. 5101.

Normandy

TWO REAL BARGAINS

Modern brick, Murphy bed, 4 rooms, $3450; 5 rooms $3950; one loan due 3 years. Call ATw. 8008. Sunday. (c)

BEFORE YOU buy see 3806 Lucas-Hunt road; strictly modern; English, colonial; one parlure; built to sell for $7500; depression price $6000. Owner, EV. 2400. (c99)

LIBERTY, 7207—1 block south Page, eight bungalows; all same brick; good; beautiful yard; terms; open.

LOT—53-60 ft. adjoining on Stanford and Normandie, University City; $35 ft. PArkview 2276. (c)

LOT—50x156; 7460 Melrose, University City; $30 per ft. Mulberry 7278.

PLYMOUTH, 7025—Dandy 5-room, multi brick bungalow; all modern; good-town owner must sell; asking $5000; terms. BRAY, U. City Bank, CA. 6300.

RAYMOND, 7008 (University City)—Six-room brick bungalow; sacrifice for cash. Call PArkview 24132.

SUBURBAN PROP. FOR SALE

University City

7570 STANFORD AT $11,750

BEYOND COMPARISON

Beautiful English type residence; perfect condition inside and out; 6 rooms, all conveniences. A $20,000 home for $11,750. Open Sunday.

DIMMITT-RICKHOFF-BAYER, GAr. 4710.

STANFORD, 7530—Strictly modern, 7-room residence, in University City; open for inspection today. Flynn Park and University City High School District.

PASADENA REALTY CO., Mulberry 7301.

STANFORD, 7027—Now; 6 rooms, bath; sacrifice for cash; no trade accepted.

ROYAL BLDG. & RLTY. CO., FOrest 4211.

TULANE, 7140—5-5 single flat, clear, bargain for quick sale; down payment. Miller, CAb. 0800. (c)

7406-10 WELLINGTON.

6-ROOM HOMES

These homes are only 2 blocks from grade school, 6 blocks from high school; price reduced and on easy terms; open 8:30 to 5:30. H. J. LEHLEY, 6623 Delmar. CAbany 7657 Winfield 1757. (c99)

Vinita Park

A REAL HOME

8011 Washington st., 6-room modern, one floor; unfinished second floor; ¼ block to school and transportation.

O. J. McCAWLEY R. CO., MAin 2813.

BUNGALOW—5-room brick, 3 years old; $3850. Box H-258, Post-Dispatch.

Webster Groves

Price Reduced $7500

On a beautiful 7-room, sunroom and breakfast room residence at 124 Helfenstein av.; has 2 baths, lavatory on first floor, hot-water heat, oil burner, 2-car garage, fine lot, let us show you this.

THEO. R. APPEL, Realtor
722 Chestnut or 46 W. Lockwood, Webster

FOR SALE, RENT OR EXCHANGE.

Beautiful 7-room residence; 2 baths; 2-car garage; large lot, covered with beautiful oak trees and shrubbery; located in Algonquinwood, overlooking Algonquin Golf Club. Will consider 5 or 6 room bungalow in exchange or will rent with privilege of buying in one year. Phone WEbster 3765.

THE BUYERS' GOLDEN OPPORTUNITY

Bottom prices have been reached; increased activity has strengthened prices; don't wait until prices advance. See these places Sunday.

421 E. Big Bend, unusual bungalow.
432 E. Big Bend, bungalow; corner lot.
811 Tuxedo, 5-room bungalow.
561 Tuxedo, 5 rooms, beautiful trees.
711 Greeley, brick bungalow; bargain.

FIRST NATIONAL REALTY, ENGLEWOOD 3831.

RENT BUY IN WEBSTER GROVES

819 Marshall, Tuxedo district; 7 rooms, one floor; strictly modern; beautiful rock fireplace; steam heat; 2 baths; A1 condition; double garage; lot 50x150; open 2 to 5:30 daily; price $4500. KORTE. Main 4238.

NO CASH NEEDED

11 EDWIN AV.

7 rooms, hot-air heat; lot 94x160; 2-car garage; $5175, terms to suit.

MULLIN-WALTERS REALTY CO., INC.

COLONIAL HOME

375 S. Maple; 6 rooms, modern; 2-car garage; large trees; lot 50x192; bargain. O. J. McCAWLEY R. CO., MAin 2813.

NICE WEBSTER HOME

243 Edgar road; nearly new 6-room modern home; lot 80x150; price, $9500. HENRY HEMENZ R. CO., CHestnut 8452.

NEAR BRISTOL SCHOOL.

118 Gray av.; 7 rooms, hardwood floors; steam heat, oil burner; 2-car garage; lot 220 feet.

TREMBLEY-WILSON, Rep. 6308 (non-toll) from St. Louis). (c)

Pine TREMBLEY-WILSON R. E. & I. CO. RE. 6308, for Webster map and list. (c8)

302 BRISTOL ROAD

New home, studio, living room, reception, dining-room, breakfast room, kitchen, 2 bedrooms, 2 baths; 2-car garage; price $19,000; terms. Owner, 2708 S. Grand. PR. 4320.

BUNGALOW—5 rooms; conveniently located; strictly modern; hardwood floors, tile bath; small cash payment will handle; owner compelled to sacrifice at $5200. 519 Summit av. (99)

BUNGALOW—5 rooms, modern, fireplace, tile roof; beautiful half-acre lot overlooking city; $5500; will make of-fer. Call PA. 3381 for location. (c)

BUNGALOW—Modern; 5 rooms; good condition; convenient location. Riv. 7174.

CALIFORNIA, 438—Beautiful 7-room modern duplex; 2-car garage; can be inspect call JOST REALTY, Chestnut 2575.

CLARK, 832—½ block east of Manchester car; beautiful 6-room 2-story residence; 3 bedrooms, large living room; hardwood floors; lot 100x140; only $7000. Open today.

EDWIN, 5716—5 rooms; $3150; $47.50. MULLIN-WALTERS REALTY CO., INC.

FAIRVIEW, 520—New 5-room brick, 1 block north Newport, open. (c)

FOR SALE (Webster Groves, Big Bend Road) 7321—7-room, 2-story brick; $8200. Now is the time to buy real estate. KENT LARVIS, Realtor, 706 Chestnut st.

HOUSE—8 rooms, 100 feet ground; near car and train; $4000. WEbster 2220R.

OAK, 532—New colonial 6-room, breakfast room and de luxe bath; a modern quality house; rock-wool insulated; fine lot; bargain; terms; open. LAclede 5268.

SEVERAL WONDERFUL bargains for sale or trade. Call for list.

OLD ORCHARD REALTY CO., Riv. 1200.

WRITE for list and new map of Webster.

WEBSTER GROVES TRUST CO., Realtors. (c8)

Wellston

1630 LUDWIG PLACE

7100 WEST EASTON AV.

3-room frame bungalow; gas, electric, asbestos roof; garage.

FOR QUICK SALE—ONLY $2300.

MORRIS AACE R. CO., INC., 826 Chestnut.

BUNGALOWS AND COTTAGES For Sale

North

Greulich's Bungalows

INGLESIDE BARGAINS

8622 Oxford lane; 5 rooms; 6 rooms; double brick garage; streets made; must sell quick.

8515 Park lane; 2 blocks north Florissant av., east of Goodfellow; 5 rooms, tile bath, 2-car garage; very modern.

4237W Parlin; 5 rooms, bath, furnace heat; streets made; New Ashland School and Holy Rosary parish; price $3750.

4534 Natural Bridge; 5 rooms and sunroom; brick; tile bath; roof condition; price for quick sale.

5629 Goodfellow, 1 block south Florissant; 5 rooms, hot-water heat, tile bath; garage; lot 40x125.

GREULICH GRAND AND SULLIVAN.

$3800 BUYS COUNTRY HOME

319 Hoover drive, 5-room frame bungalow; bath, furnace, 2-car garage; lot 100x154; large chicken house, trees and shrubbery, all in good condition; terms. Call Mr. Sullivan.

EDW. L. KUHN RLTY. CO., JEFF. 3300.

BEAUTIFUL COUNTY HOME.

Bellefontaine rd. and Shepley dr.; 5-room modern bungalow; tile bathroom, furnace heat, hardwood floors; garage; lot 100x160; beautiful trees and shrubbery.

HARTWIG-DISCHINGER, FRanklin 2943.

BUY THIS BARGAIN

1277 Sells; home of your dreams; five rooms, studio living room, vitrolite bath and kitchen; Kingshighway car line; A1 condition; open Sunday; make anyreasonable offer.

5100 CASH BUYS

Full 2-story 8-room brick for 1 or 2 tenants; 5 and 2 toilets, 2 baths; only $100 cash, balance monthly like rent; only $50 month.

McDONALD, 1111 Chestnut, MAin 0142.

BUNGALOW—New 5 room matt brick, 1 floor; foreclosure snap. NE. 2414.

COTTAGE—Brick, 4 rooms, bath, all burner, 3-car new garage, beautiful Fairgrounds district. Owner, CO. 4056J.

Northwest

New 5-Rm. Brick Bungalow

5966 NORTH POINT BLVD.

$5200

18-inch stone foundation, 13-inch brick walls; tile bath with shower and built-in linen closets; tile kitchen, hardwood floors, tile improvements, including driveway; lot 35x125. Will finance. Easy terms.

JESSE HILL, Owner, FOr. 3573.

New 5-Rm. Brick Bungalow

5982 SUMMITT AV.

$4600

18-inch stone foundation, 13-inch brick walls; tile bath with shower and built-in linen closet; hardwood floors; all improvements, including driveway; lot 40x110. Will finance. Easy terms.

JESSE HILL, Owner, FOr. 3573.

SMALL DOWN PAYMENT.

5412 Ruskin; 6-room efficiency bungalow; hardwood floors, garage; side drive; excellent neighborhood; an opportunity you will never see again; ready to move in. RVergason 0228. (c)

BUNGALOWS AND COTTAGES For Sale

Northwest

$1,000 BUYS THIS BARGAIN!

NO MORE—NO LESS

Brick two-room efficiency bungalow, in St. Louis County; close to schools, churches and transportation. You can have chickens and a garden.

Lot 50x130; terms can be arranged. Box B-312, Post-Dispatch.

STOCK

BUNGALOWS AND COTTAGES For Sale

BUNGALOWS AND COTTAGES For Sale

51 SOLD! only 4 LEFT!

BUY YOUR OWN HOME AT TODAY'S PRICE

$4950

SIZE 24x40

BUYS THIS LOVELY



5-ROOM BRICK BUNGALOW

BEAUTIFUL CARTHAGE CUT STONE FULL FOOT

IN WONDERFUL LOCATION

LOCATED 3800 BLOCK BURGEN AVE. ADJOINING BEAUTIFUL HOLLY HILLS

PRICE INCLUDES

House & lot—street, sewer, alley, ash pit, sidewalks and sodding front and back yard. Everything paid for.

18-inch stone foundation . . . 13-inch walls . . . hardwood floors, tile bath, large clothes closets, copper screens, shades and shrubs; lifetime asbestos roof, gutters and downspouts.

SEE THE BEAUTIFUL DISPLAY HOUSE AT 3911 BURGEN AVE.

BALL LUMBER & SUPPLY COMPANY

Main Office & Yard: Ladue Rd. & Terminal Tracks

Southwest

LAST ONE GOING

Only one left, 14 built; a strictly modern 5-room 1-floor bungalow; side-walk and drive; garage; fully sodded and shaded; it faces homes of $14,000 class. Better see it at 6309 Pernod Ave.; or phone FR. 1734.

BUNGALOW COMPLETE WITH WEATHER STRIPPING, AWNINGS RADIATOR COVERS, ETC. ALL DAY Inspect this wonderful 6-room bungalow; can be bought at low price and on easy terms.

ENGEL-WEBER, 3539 S. Grand, LA.9543

FORECLOSURE BARGAIN.

63xx Potomac st. 5 rooms and breakfast nook; white kitchen; latest in construction; bargain; will consider vacant ground. M. HAFFNER, Riverside 1-0700.

TIME TO SPEND YOUR TIME

To get the home you've been saving for. See us today.

ENGEL-WEBER, 3539 S. Grand, LA.9543

THIRTY-SEVENTH, 5022 S.—4 rooms, lot 40x153; real buy; $3500. LAc. 9543.

4698-32 TIEMAN AV.

4 and 5 rooms, modern; large lots; open; $225 to $350 with small down; terms can be arranged. Call Sunday 2 to 5.

ENGEL-EARICKSON, 3542 GRAVOIS.

OPEN TODAY

5456 Geetker pl., near modern 5-room brick bungalow, near schools and churches, easy terms. "SEE US." BRINKOP R. E. CO., LA. 3040.

TWO, new brick bungalows, 9000 Gravois; bargains. Salesmen on ground. FRED L. KEERTH R. E. CO., Clayton. FR. 1847.

ARTHUR, 6024—5-room bungalow, newly redecorated; very reasonable. Schwenker Realty Co., 819 Chestnut.

BRADLEY, 6830—Five-room bungalow for sale. Hilland 8530.

BUNGALOW—Modern 4 rooms, bath, brick; all conveniences; from owner, $3450. FL. 3300 cash.

BUNGALOW—3-room modern brick; for cash or terms; a sure give-away. Box T-74, Post-Dispatch.

BUNGALOW—4-room modern frame; $2800; bath; foreclosure; $500 cash will handle. T-127, Post-Dispatch.

BUNGALOW, 5-room modern, lot 50x165. $3800. PRospect 4809.

CHILDRESS 3618—Foreclosure bargain, 5-6; southwest exposition; call Hilland 2793. 3636 Watson rd. (c833)

CLIFTON, 2838—5-room matt brick; $500 down; price $8550; terms. (c)

GOETHE, 5621, OPEN.

Beautiful 5-room, tile room, hot-water heat, garage; complete; no extras; upstairs floors; terms. Henry Hammer, 5444 Delmar. (c62)

6009-6057 HAMPTON BL.

2 dandy sacrificed bungalows on South side, southwest boulevard.

ENGEL-WEBER, 3539 S. Grand. FRospect 1519.

HIGH, 7220—4 rooms, sunroom, oak floors, garage; Limits car; $4000 take steam flat; make offer.

KNOX, 5956—New 5-room brick bungalow; basement garage; $3500. RI. 2206W. (c99)

5331 MARDELL—PRICE REDUCED $500. Beautiful new 2-story early American home; 6 rooms and sunroom; 3 large carpeted bedrooms; terms. Mr. Popp, LAclede 0930. Parker 5119. (c)

SILENTZ, 5721—Beautiful new 6-room bungalow; last word in construction. Open.

SILENTZ, 50xx—Real 4, sunroom brick bungalow; make offer. Riv. 4762.

4931 NAGEL AVE.

5 rooms, bath, furnace; hardwood floors; 2-car garage; bargain for someone. O. J. McCAWLEY R. CO., MAin 2813.

Come Out Today to 6865-67 Parkwood Pl. Near New Southwest bl.; 6-room bungalow; last north of Loughborough; 1 block west of Margranford rd.

FEDERER, 2610 Gravois. FRospect 1519.

FRAGLE, 4704—St. Louis Hills; new 6 rooms, 2 baths; make cash offer. FRospect 2743. (c99)

OPEN TODAY, 4961 SCHOLLMEYER.

Fine 4-room modern brick cottage, double garage; will be sold at low price. E. A. O'ROURKE, INC., Riv. 4310.

West

BEST BUY IN COUNTY

One block west of Ferguson av., just south of Page; beautiful bungalow of 5 rooms, sunroom and brookfast room, one floor; 3 rooms old; lot 50x125; terms. O. J. McCAWLEY R. CO., MAin 2813.

BRICK BUNGALOW, $4100

1129 Blendon, 4 rooms and sunroom; hardwood floors, tile bath, furnace; garage; side drive; 37-ft. lot; terms. Open Sunday morning.

MILLER REALTY CO., 216 Wainwright.

HERE'S A BARGAIN

3 dandy bungalows in Darstdale, two at 5 rooms, one of 7 rooms; strictly modern; priced from $3750 up to $5000. Better investigate. Call FA. 8093R.

PRICE REDUCED $1500

1211 Clayton; brand-new 6 rooms and sunroom; hot-water heat; side drive; open all day.

FOSKIN-GABBERT-SLATTERY, FR. 9933.

SUBURBAN BRICK COTTAGE, $3600.

5639 Rice pl., near Hodiamont; 4 rooms, tile bath and kitchen. Beautiful home; lot 50 ft. fruit trees, grape arbor and shade. Low price. Open Sunday 2 to 5.

YECKEL-EARICKSON, 3542 GRAVOIS.

PRICE CUT TO SELL.

NEW BUNGALOW, 2537 CLIFTON.

2 blocks north of Columbia av.; 5 rooms, hot-water heat, studio living room; large trees; lot 250 ft. deep; heated garage; tile. JOS. A. STEINLAGE, Realtor. LA. 0057.

6 ROOM MODERN, $3500.

We have a dandy 6-room frame bungalow in first-class order with lot 50x150, garage, streets made at only $3500 on easy terms.

HAUER-LUSTKANDL, Watson at Gieathe.

FACING CLIFTON PARK

A dandy 6-room brick bungalow, tile bath, 2-car garage; taken under deed of trust; unusual bargain; $6100. Call owner, 6100 Columbia, or phone Hilland 3244.

YOU CAN'T GO WRONG.

5137 Rosa; biggest pickup in Lady of Sorrows Parish; 5 rooms and bath, 1st floor; 3 rooms, 2nd floor; 2-car garage. House like new. Only $6500. Open Sunday 2 to 5.

YECKEL-EARICKSON, 3542 GRAVOIS.

YOU CAN'T GO WRONG

7727 Murdoch, Shrewsbury; substantially constructed brick bungalow; 5 large rooms, first floor; finished rooms in attic; vitrolite bath, plastic tile kitchen; really fine home; bargain price.

YECKEL-EARICKSON, 3542 Gravois av.

OPEN TODAY 5910 HARTFORD.

5-room modern frame bungalow, splendid location and room arrangement. $5250 price.

H. A. O'ROURKE, INC., Riv. 4310.

ANOTHER SACRIFICE

2431 MACKLIND AV.

5-room brick bungalow; right at school and churches; see it today.

FEDERER, 2610 Gravois. FRospect 1519.

FLATS, APARTMENTS, FOR SALE

South

ALFRED, 2011—4-family flat, 4 rooms and garage each; steam heat, etc.; price $14,000. Inquire 1380 S. Broadway. (c)

BROADWAY, 1819 S.—3 light rooms; water and gas; $150; side yard, large; $10. GEO. W. OTTENAD REALTY CO., 308 Chestnut. Main 1277.

CALIFORNIA, 4338-4340—Double flat, reasonable. Call FR. 3184, owner.

CHEROKEE, 2200—3-4 rooms, bath, furnace; will sacrifice. Owner, LA. 3771.

CLEVELAND, 4018—Beautiful 5-room flat; hot-water; 2 floors, only $35, to small family. GEO. W. OTTENAD REALTY CO., 308 Chestnut. Main 1277.

DE TONTY, 4028A—3 rooms, bath, furnace, hardwood floors; separate entrances; rent reduced to $25. GEO. W. OTTENAD REALTY CO., 308 Chestnut. Main 1277.

DOVER, 615—For sale or trade; 4-5-room flat. Riverside 1831M.

18TH AND LYNCH—SINGLE, 3-4-5; BATHS, GARAGE; $3800. BOX N-379, POST-DISPATCH. (c)

ELLENWOOD, 43xx—5-5, single, 3 years old; make good deal; sell, trade. Riv. 4962.

FLAT—Beautiful 5-room single; tile walls, hot-water heat; large corner lot; 3-car garage; cost $10,000; will sacrifice; nearby city. Box Y-150, Post-Dis. (c)

FLAT—Single, 3-3, baths, large lot; St. Anthony's parish; $3800. Box N-386, Post-Dispatch.

FLAT sacrificed; 5-6 room modern; south of Arsenal, near Grand; very low price; terms. Box H-131, Post-Dispatch.

FLAT—South; 4-4 room brick, baths, furnaces, $4500; cost $7500. Box T-33d, Post-Dispatch.

FLAT—Must sacrifice my double 3-room, double garage; $4500; near Grand and Connecticut. Box N-364, Post-Dispatch.

FLAT—Single, new, vitrolite bath, kitchen; near Y. M. C. A., schools, transportation, park, etc.; $4500. Riv. 4962.

FLAT—Single, 5-5 rooms; 3 years old; strictly modern; sacrifice. GRand 5247.

FOLSOM, 4062—$3000 first deed, due in 3 years; will take $1000 for equity or trade. (c)

GEYER AND TEXAS (northwest corner)—3-family, 3-room modern flats, $13,000; easy terms. F. P. HERRMANN JR. R. E. CO., 3529 Pine. FRanklin 8453.

HARTFORD, 3622—4 and 5 room flat; make offer; also 3-room frame cottage at 4219 Humphrey. J. E. Ballak, owner, 4216 Humphrey.

INDIANA, 2816—5-family house; must sell; $4000; no agent.

JEFFERSON, 3244 S.—4-4, sleeping porch; bath, Holland furnace; good condition; sacrifice, $4500.

ENGEL-WEBER, 3539 S. Grand, LA. 9543.

3526-28A S. JEFFERSON

4 families; 4 and 5 rooms; lot 50x122; price $7500; terms; worth investigating. JOHN S. BLAKE & BRO., 815 Chestnut.

LAFAYETTE, 4135A—4 rooms, kitchen and bath; newly decorated; rent, $20.

McREE, 3057—3 and 5, bath, double garage, furnace; downstairs; fine condition; $1500 will handle. Owner, 3057 McKee.

MIAMI, 3905—5 and 5; single modern; fine condition; look; will consider trade; price is right; take back deeds of trust; your chance. CORDRY, Main 1900.

MIAMI, 3917—Modern 4-family flat; will exchange; open.

EDWARD GLICK, REALTOR, 2939 Hodiamont. Wilbery 1892.

MINNESOTA, 2925A—3 large, light, clean rooms; bath; reasonable. (c)

NEW single flat, South Side, $10,000. Will take 20 deed of trust. Box T-71, P.-D.

NEWSTEAD, 4—4-5—Hot-water heat; $9000. HAAKE, FOrest 2284.

OHIO, 3136-38—3 rooms, double, fine condition; reasonable exchange, no agents; inquire 3738 S. Jefferson.

OHIO, 3223—5 rooms, bath, furnace, garage, real bargain.

KALKBRENNER, 3015 CHEROKEE.

Southwest

SOUTH SIDE FLATS FOR SALE OR TRADE

5301-03 Pernod; 4 families of 4 rooms and breakfast room each, 2 bedrooms; colored tile baths, electric refrigeration; 4-car garage; rent $190 per month.

5060-62 Pernod, 4 families of 4 rooms each; colored tile baths, electric refrigeration; 4-car garage; rent $200.

5304-06 Miami; 4 families of 4 rooms each; colored tile baths, electric refrigeration; 4-car garage; rent $200.

ANDERSON-STOCKE-BUERMANN.

Main 4595.

YOU CAN'T GO WRONG.

5459 Holly Hills; Lady of Sorrows Parish. The finest 5-room single flat you have ever seen; tile bath, Kitzelle paint and kitchen; hardwood floors. Don't miss this.

YECKEL-EARICKSON, 3542 GRAVOIS.

Northwest

MODERN SINGLE—CONSIDER TRADE

5 and sleeping porch; hot-water heat 2-car garage; very modern. RIETZ, 6635 Delmar.

ALMOST NEW 4-family; separate entrances; 6 rooms; no vacancies; very little cash. FL. 1318. (c)

ANDERSON, 47xx—4-4-room modern flat in St. Engelbert's parish; tile bath, hardwood floors, furnace; 2-car garage; price $9400; terms.

HARTWIG-DISCHINGER, FR. 2943.

AUBERT, 3316—5-5 single; sell or trade; good home, nice income. BY. 0357.

COTE BRILLIANTE, 5343—3 and 3 rooms, bath, brick garage. (c99)

DURANT, 4529—New 4 and 4, strictly modern; good location. Phillip Neri Parish; public school. Owner garain.(c)

FLAT—4 and 5; depression priced by owner, GRand 4738.

GREER, 4745—7 rooms, furnace, bath, garage; $5000; any reasonable offer submitted. WILL C. WISSMATH, FR. 6377.

HARNEY, 5059—Modern 4 and 4 single; hardwood floors. Owner, 2139A Adelaide. (c99)

5850-61 MAFFITT—4-family flat; 4 rooms and bath each.

FIRST NATIONAL CO., Art., GArfield 2000. Broadway & Locust

PENROSE, 4861—5-5 bungalow-flat; best buy in town; make offer. Owner, FRanklin 0506.

FOSKIN-GABBERT-SLATTERY, FR. 9933.

South

A REAL BUNGALOW FLAT

4115 SHAW AVENUE

3 LARGE BEDROOMS

Matt brick single; 6 and 6 rooms, sleeping porches; steam heat; new 2-car garage; first class condition. 2nd floor now vacant; priced right for quick sale. Jos. F. Deikmaa R. E. Co., 623 Chestnut.

TWO SOUTH SIDE BARGAINS

4048 Castleman, 4-7-room, bath, furnaces; 2-car garage; price $6000.

4051 Shenandoah; 4-5 rooms, bath, furnaces; price $5500, terms.

HARTWIG-DISCHINGER, FR. 2943.

RARE BARGAIN.

36xx Wilmington—5 beautiful, large rooms; in excellent condition; double garage; hot-water heat.

HOLLY HILLS, 5624 S. Grand. Ri. 7117.

SINGLE FLAT BARGAIN.

45xx Flora; $9000; 8 rooms and sunroom; double garage; hot-water heat; strictly modern; good condition.

HOLLY HILLS REALTY CO., 5624 S. Grand. Riv. 7117.

Administrator Wants Offer

3438 40 Pestalozzi; 6 and 7 rooms, oil burner; 2-car garage; lot 37½x124; $8000; will consider trade. Riv. 4962.

SOUTH SIDE DOUBLE, $8750

Has 3 rooms, heat, hardwood floors, tile baths; lot 50x200; ½ block to car; a good home and investment at prices asked.

VERNON LAUX, 705 Chestnut, CH. 8300.

BEST BUY IN SOUTH ST. LOUIS.

4010 Flad av.; modern 5-6 room single flat; steam heat; only $8950. Act quick. Open 1-6. 8 m. Call Kaiser, CAbany 0800 or Hilland 5002.

LOOK AT THIS REAL BUY.

NOW'S THE TIME TO INVEST.

2906 MIAMI. OPEN ALL DAY.

4-4 modern bungalow flat.

Rengel-Weber, 3539 S. Grand. LAc. 9543.

YOU CAN'T GO WRONG.

3651 Bowen, 4 rooms and sunroom, single flat; tile walls in bath. $6,500 for lot. Biggest snap in Holly Hills.

YECKEL-EARICKSON, 3542 GRAVOIS.

CLOSING ESTATE

3846 Flad pl., 6-6, bath, furnace; St. Margaret's parish. LAdede 9543.

RENGEL-WEBER.

$1000-$2000 CASH DOWN BUYS 20 PER CENT INVESTMENT; INVESTIGATE.

3529-31 Ohio; double, 4-5; bath, furnace. Open all day, 2-4th.

SEAVER, 3-3—Fine, modern; bath; hardwood floors; terms. Henry Hammer, 5444 Delmar. (c62)

ALMOST NEW 4-family; separate entrances; 6 rooms; no vacancies; very little cash. FL. 1318. (c)

ANDERSON, 47xx—4-4-room modern flat in St. Engelbert's parish; tile bath, hardwood floors, furnace; 2-car garage; price $9400; terms.

HARTWIG-DISCHINGER, FR. 2943.

AUBERT, 3316—5-5 single; sell or trade; good home, nice income. BY. 0357.

COTE BRILLIANTE, 5343—3 and 3 rooms, bath, brick garage. (c99)

DURANT, 4529—New 4 and 4, strictly modern; good location. Phillip Neri Parish; public school. Owner garain.(c)

FLAT—4 and 5; depression priced by owner, GRand 4738.

GREER, 4745—7 rooms, furnace, bath, garage; $5000; any reasonable offer submitted. WILL C. WISSMATH, FR. 6377.

HARNEY, 5059—Modern 4 and 4 single; hardwood floors. Owner, 2139A Adelaide. (c99)

5850-61 MAFFITT—4-family flat; 4 rooms and bath each.

FIRST NATIONAL CO., Art., GArfield 2000. Broadway & Locust

PENROSE, 4861—5-5 bungalow-flat; best buy in town; make offer. Owner, FRanklin 0506.

FOSKIN-GABBERT-SLATTERY, FR. 9933.

FLATS, APARTMENTS, FOR SALE

North

$8000 Equity for Less Than 45c on the Dollar

5-5 modern single, 3-car garage; good location, financed on easy terms; owner must sell. See this bargain at 5563 Hebert. Riv. 7920M. Will trade. (c)

LIVE NEAR THE COUNTRY AND ALSO HAVE AN INCOME

8559 Mora lane; 5-5-room flat; entirely remodeled and decorated; steam heat, hardwood floors; side drive. Income, $35 a month. Beautiful shade and fruit trees; lot 100x190.

HARTWIG-DISCHINGER, FR. 2943.

Fairgrounds Park District

4127 Sacramento; new 5-5; hot-water heat; modern and well built. 2-car garage; open for inspection today.

HOFFELDER R. E. CO., Colfax 3737. (c)

BEAUTIFUL O'FALLON PARK FLAT

4303 Adelaide. 6-6 and 4 room modern; 35 ft. front; reduced.

HARTWIG-DISCHINGER, FR. 2943.

CHAMBERS, 1447—3 and 4 single, garage, large yard; $4000. (c)

FAIR, 4039—Bargain; facing beautiful Fairground Park; modern 4-5 room; 2-car brick garage. Owner, COlfax 04270.

LABADIE, 4284—4 and 4 room modern; 35 ft. front; reduced.

NEWHOUSE, 1929—4-family, 3 rooms and baths; basement; 3-car garage; rent $96.50 monthly; will consider trade for residence or small single flat. Call Mr. Speeking.

EDW. L. KUHS RLTY. CO., Jett. 3500.

PALM, 2910—6-room single, in first-class condition; good location; price reduced to $8750; open.

NORTH ST. LOUIS TRUST CO.

SACRAMENTO, 4264—New flat, 5-room efficiency; vitrolite bath, double garage; priced to sell at today's value; nearby city. Box Y-150, Post-Dis. (c)

SINGLE FLAT—Income property; must sell; sacrifice equity, $500 cash; no dealers. Box R-46, Post-Dispatch.

ST. LOUIS, 41xx—4-3 large, light rooms; 38-ft. lot; garage; newly painted, decorated; sacrifice. Owner, FOrest 4340.

ST. LOUIS, 42xx—Single flat, bargain; $2000 required. Box N-182, Post Dis. (c)

Northwest

MODERN SINGLE—CONSIDER TRADE

5 and sleeping porch; hot-water heat 2-car garage; very modern. RIETZ, 6635 Delmar.

ALMOST NEW 4-family; separate entrances; 6 rooms; no vacancies; very little cash. FL. 1318. (c)

ANDERSON, 47xx—4-4-room modern flat in St. Engelbert's parish; tile bath, hardwood floors, furnace; 2-car garage; price $9400; terms.

HARTWIG-DISCHINGER, FR. 2943.

AUBERT, 3316—5-5 single; sell or trade; good home, nice income. BY. 0357.

COTE BRILLIANTE, 5343—3 and 3 rooms, bath, brick garage. (c99)

DURANT, 4529—New 4 and 4, strictly modern; good location. Phillip Neri Parish; public school. Owner garain.(c)

FLAT—4 and 5; depression priced by owner, GRand 4738.

GREER, 4745—7 rooms, furnace, bath, garage; $5000; any reasonable offer submitted. WILL C. WISSMATH, FR. 6377.

HARNEY, 5059—Modern 4 and 4 single; hardwood floors. Owner, 2139A Adelaide. (c99)

5850-61 MAFFITT—4-family flat; 4 rooms and bath each.

FIRST NATIONAL CO., Art., GArfield 2000. Broadway & Locust

PENROSE, 4861—5-5 bungalow-flat; best buy in town; make offer. Owner, FRanklin 0506.

FOSKIN-GABBERT-SLATTERY, FR. 9933.

FLATS, APARTMENTS, FOR SALE

FORECLOSED PROPERTY

3901 N. 25th, corner; income $76 per month; $5500.

4715 Washington, flat; lot 27.8x176; good income.

3924 Delmar, 30x142; 13-room brick; income $60 month; $4500.

Inspect—see Mr. Owner, MR. HEMP, 3111 Jefferson 2440A

RESIDENCES FOR SALE

North

BUY BEFORE SCHOOL STARTS

4439 San Francisco; 6 rooms, all bargain, refrigerator; 2-car garage; near Ashland and Holy Rosary schools; easy terms. Call office for appointment.

LUND R'LTY, 3014 Union. Ev. 7667. (c)

PRICE REDUCED TO $2500.

5 rooms, bath, garage, lot 50x107; bargain, see 4214 W. Florin av.

Jos. F. Deikmann R. E. Co., 623 Chestnut.

DODIER, 2905—7-room residence, modern, 2-car brick garage, very cheap.

Northwest

4926 MAFFITT PLACE

On beautiful parkway; 6-room bungalow, large rooms, tile roof, steam heat, comfortable home; Blessed Sacrament Parish; investigate this. Make offer. WENZLICK'E, CAbany 1452M, Chestnut 6000.

SEE THIS WONDER HOME

4917 Belmont; new 7 rooms, with many delightful features; vitrolite kitchen, rathskeller; open Sunday; may exchange. DIMMITT-RICKHOFF-SAYER, GAr. 4716.

South

RIVER BLUFFS RESIDENCE

Here is one of the most artistic residences in St. Louis. Commands a beautiful view of the Mississippi River; has 10 rooms, 3 baths, hot-water heat, hardwood floors, oil burner; garage for 4 cars. This place is beautifully landscaped, and has lovely gardens as there are in the city. It is located

5108 SOUTH BROADWAY.

For card of admission call

EDWARD L. BAKEWELL

CHestnut 5555 118 N. 7th St.

"THE TIME TO BUY IS NOW"

"IDEAL PLACES TO LIVE"

3670 Castleman, 8 rooms, $9900..50x122
3538 Crittenden 9 rooms 50x127
3015 Flora pl., 10 rooms 50x173
3928 Flora pl., 10 rooms 50x120
3905 Russell, 9 rooms, $9500.....33x122
3860 Shaw, 7 rooms, $5500.....40x262
3671 Lafayette, 9 rooms, garage..35x135
3134 Longfellow 11 rooms.....100x160
3131 Castleman, 9 rooms, hot-water heat; garage; 55-ft. lot, $7000
3127 Allen, 7 rooms, modern.....50x128
3549 Halliday, 9 rooms 35x140

HENRY HIEMENZ REALTY CO.

CHESTNUT 5542. 614 CHESTNUT ST.

THE OPPORTUNE TIME TO INVEST

SMALL DOWN PAYMENTS, EASY TERMS

START A ROOMING HOUSE

2332 Whittemore; 10 rooms, $27 La-fayette, 6 rooms, 3674 Rutger, 6 rooms, 1901 Hickory, 11 rooms. Investigate. LAclede 9545.

BEAUTIFUL HOLLY HILLS RESIDENCE

3860 Federer pl.; 6 rooms, hot-water heat, oak floors, vitrolite walls kitchen and bath, double brick garage; side drive; open for inspection.

HOLLY HILLS, 5624 S. Grand. Riv. 7117.

TO SETTLE ESTATE

4095 TOENGES

Open today; 7 rooms and sunroom; tile kitchen, one floor; 2-car garage; bargain.

FEDERER, 2610 Gravois. FRospect 1519.

LAST CALL.

4208 Shenandoah, modern, 7 rooms, hot-water heat; garage; will listen to any offer; inspect; owner will show.

LUFER-ACKER, Chestnut 8905.

3654 CASTLEMAN AV.

SELLING ESTATE

9 rooms, hot-water heat, hardwood floors, side drive, garage, admittance by appointment; $1000 down cash payment; first-class condition

Jos. F. Dickmann R. E. Co., 623 Chestnut.

CASTLEMAN, 3925—8-room residence; thoroughly modern; entire house has been newly decorated and painted; a wonderful buy at $7500 on easy terms. Open Sunday, 10 to 4.

CONNECTICUT, 3814—Strictly modern; 7 rooms; quick sale. LA. 5933. (c99)

FLAD, 4201—7 rooms, modern; hot-water heat; garage. (c)

3654 FLORA BL.

80x125

Built about 7 years ago; strictly modern; house alone cost $8,500 to build—can be bought for $22,500; 8 rooms, 3 baths, 2-car garage, brick, with servants' quarters. Let Mr. Jefferson, in all of South St. Louis, admittance by card.

Jos. F. Dickmann R. E. Co., 623 Chestnut.

GEYER, 2728—6 rooms, bath, furnace; arranged for 2 families. Victor 4027F.

HOLLY HILLS—Colonial, finest construction, 30-foot living, 22-foot dining, 18-foot tiled sunroom, tile kitchen, built-in refrigerator, 4 large bedrooms, 2 tiled baths and plumbing, vapor steam heat, oil burner, nothing finer; leaving city; great sacrifice; must sell. Owner, RI. 2221W.(c)

HUMPHREY, 3424—7 rooms, ultra modern; beautiful yard, near St. Pius' Church and Roosevelt High; bargain. (c)

5505 HUMPHREY—6 rooms, modern residence; sacrifice. FRospect 4809.

MISSISSIPPI, 1721—15 rooms, lot 60x125 only $3750. Terms. LAclede 7440.

NEBRASKA, 3939—Modern house, small sleeping porch, beautiful yard and shade trees, nice neighborhood; new Holland furnace; good home; $1000 yearly rent to come from furnished 2-room suites; all occupied 20 minutes to city; terms; bargain. (c99)

PRESTON PL., 1738—8 rooms, steam heat, suitable rooming house; $35. GR. 1388.

RESIDENCE 4 Beautiful Holly Hills; across from park; 7 rooms, large grounds, etc.; 4 years old; will sell or trade; investigate. Riv. 4962.

RUSSELL, 4050—9 rooms, modern; $6000; make offer. GArfield 6291.

VIRGINIA, 7222—Make an offer on 7-room modern house.

Southwest

BE SURE TO SEE

5833 TWOLOZAN

New 7 rooms; beautiful; very roomy; every feature of the ultra-modern home; hot-water heat; price low; open Sunday and every night until 9 o'clock.

FEDERER, 2610 Gravois. FRospect 1519.

West

"PINCO" CONDITIONED ... IT MEANS

Put In New COndition

No Cash Payment Required to Buy

6363 ALAMO

6 rooms, 2 sunrooms, bath with tile floor and wainscoting, pedestal wash stand, maids' room and bath; hot-water heat, oil burner, garage in basement. Representative on premises today.

FRANCISCUS REALTY COMPANY

804 CHESTNUT ST. MAIN 440

UNUSUAL BARGAINS

7025 MARYLAND, UNIV. CITY

11 rooms, 3 baths, sun parlor; 90-ft. side drive, 2-car garage; original cost $36,000; price reduced to $18,500. Only $2500 cash; open today.

7317 NORTHMOOR, $10,500

Bargain; one block south of Forsythe; new 2-story brick; 9 rooms; tile bath; 2-car garage; 40x150; easy terms; open today.

BEAUTIFUL RESIDENCE U. CITY

6905 KINGSBURY BLVD.

9 rooms, 3 baths, 3 sunrooms, sleeping porch; 87x215; attractive shrubbery, 2-car garage; reasonable price; easy terms; immediate possession.

HENRY HIEMENZ REALTY CO.

8th and Chestnut.

HOME BARGAIN

7251 Primrose; one block north of Delmar; 7 rooms, all on one floor; 2-car garage; lot 50x125; price $8,500. Terms; low rate. LAclede 0921.

RESIDENCES FOR SALE

West

PRICED TO SELL

7614 CARSWOLD DRIVE

in Beautiful

WYDOWN FOREST

7 rooms; tile bath and shower; 2-car brick garage; hot-water heat; newly decorated. Open today.

Franciscus Realty Co.

Main 4407 804 Chestnut St.

MAGNIFICENT HOME.

No. 10 Washington terrace, 12 rooms, 3 baths; large lot, 100x195; 6-car garage; trees and shrubbery. This fine home can be purchased for a small part of original cost. Open today.

FIRST NATIONAL COMPANY.

Broadway and Locust. GA. 2000

RARE BARGAINS

18 Kingsbury pl.; 12 rooms, 4 baths.

5022 Westminster pl.; 11 rooms, 3 baths

16 Hortense pl.; 12 rooms, 3 baths.

9401 Wydown bl., 12 rooms, 3 baths.

For price and particulars see

A. T. TERRY SON & CO., 823 Chestnut.

6 ROOMS, $8750

7446 Cornell is outstanding value in University City. Brand-new; hot-water heat, tile bath, 2-car brick garage. Owner says sell at once. Open.

A. G. BLANKE R. E. CO. Main 3646.

6 Rooms and Rathskeller

Shop around, compare construction, but don't build until you see display house at 7317 Chamberlain av. All up to minute features; 2-car garage; located west of Midland, between Delmar and Olive Street rd. R. P. RIDLEY, Builder.

15% NET INCOME

INVESTMENT SAFE AND SECURE.

$4750 for my 3 brick houses, 10 rooms each; full basements, baths, etc.; located close in on main artery; forced sale; leaving city; owner direct. L. A. FREEMAN, Warwick Hotel: CHes. 9020 or CAb. 2641J.

FLYNN SCHOOL DISTRICT

7535-Washington; 6 rooms; sold-ered tile bath; beautiful lot, 50x140; 2-car garage; occupied only one year. Price cut to the bone. Small cash. Open.

A. G. BLANKE R. E. CO. MAIN 3646.

TWO NEW HOMES UNIVERSITY HILLS

7348-7356 KINGSBURY.

8 rooms, 2 baths, see these modern homes; will sacrifice for quick sale.

RESIDENCE BARGAIN

52xx RAYMOND AVE.

9 rooms, bath, furnace, hardwood floors on first floor; will sell on terms of $500 cash, balance monthly payments.

ANDERSON-STOCKE-BUERMANN.

Main 4595. 508 Chestnut.

BEAUTIFUL 5824 CATES

9 rooms 60 ft.; priced to sell; drive by and look; this is the finest home in city.

CHAUNCEY P. HEATH CO., GAr. 3164.

FORCED SALE

Six rooms, tile bath, furnace, hardwood floors, garage; 6-room brick flat, 2nd floor, just south of Clayton rd., one block east of North and South rd., school within 1 block. Open today. Call Mr. Young.

FEDERER, 2610 Gravois. FRospect 1519.

JUST WEST OF SKINKER

6224 SAN BONITA AVENUE

Beautiful 7-room residence; tile bath, lavatory downstairs; 2-car brick garage; 70-foot front; open Sunday 2 to 6.

C. R. MILTENBERGER, 806 Chestnut.

Unrestricted Sacrifice

3700 block West Pine bl.: 14 rooms; 3 baths; hot-water heat; garage 12 cars; lot 40x125; must sell this week; $8500; terms.

J. B. EBEHART, 4241 W. Pine. JE. 0244.

U. HILLS BARGAIN

OPEN TODAY.

510 Midvale; transferred to Seattle; here's your chance to get a real home. Not responsible for refusal.

CHAUNCEY P. HEATH CO., GAr. 3164.

BEST BUY IN PARKVIEW

62xx Pershing; 8 rooms, 2 baths.

L. K. SCHMOLL, 818 Chestnut. GA. 3164.

RESIDENCE WITH AN INCOME

4745 Jefferson; modern 9-6 room single flat; steam heat; only $8950. Act quick. Open 1-6. 8 m. Call Kaiser, CAbany 0800 or Hilland 5002.

LOOK AT THIS REAL BUY.

NOW'S THE TIME TO INVEST.

2906 MIAMI. OPEN ALL DAY.

4-4 modern bungalow flat.

Rengel-Weber, 3539 S. Grand. LAc. 9543.

YOU CAN'T GO WRONG.

3651 Bowen, 4 rooms and sunroom, single flat; tile walls in bath. $6,500 for lot. Biggest snap in Holly Hills.

YECKEL-EARICKSON, 3542 GRAVOIS.

CLOSING ESTATE

3846 Flad pl., 6-6, bath, furnace; St. Margaret's parish. LAdede 9543.

RENGEL-WEBER.

$1000-$2000 CASH DOWN BUYS 20 PER CENT INVESTMENT; INVESTIGATE.

3529-31 Ohio; double, 4-5; bath, furnace. Open all day, 2-4th.

SEAVER, 3-3—Fine, modern; bath; hardwood floors; terms. Henry Hammer, 5444 Delmar. (c62)

ALMOST NEW 4-family; separate entrances; 6 rooms; no vacancies; very little cash. FL. 1318. (c)

ANDERSON, 47xx—4-4-room modern flat in St. Engelbert's parish; tile bath, hardwood floors, furnace; 2-car garage; price $9400; terms.

HARTWIG-DISCHINGER, FR. 2943.

AUBERT, 3316—5-5 single; sell or trade; good home, nice income. BY. 0357.

COTE BRILLIANTE, 5343—3 and 3 rooms, bath, brick garage. (c99)

DURANT, 4529—New 4 and 4, strictly modern; good location. Phillip Neri Parish; public school. Owner garain.(c)

FLAT—4 and 5; depression priced by owner, GRand 4738.

GREER, 4745—7 rooms, furnace, bath, garage; $5000; any reasonable offer submitted. WILL C. WISSMATH, FR. 6377.

HARNEY, 5059—Modern 4 and 4 single; hardwood floors. Owner, 2139A Adelaide. (c99)

5850-61 MAFFITT—4-family flat; 4 rooms and bath each.

FIRST NATIONAL CO., Art., GArfield 2000. Broadway & Locust

PENROSE, 4861—5-5 bungalow-flat; best buy in town; make offer. Owner, FRanklin 0506.

FOSKIN-GABBERT-SLATTERY, FR. 9933.

RESIDENCES FOR SALE

West

BEAUTIFUL 5045 RAYMOND BARGAIN.

11 rooms, practically 2 baths; hot-water heat; A1 condition; 50 feet; terms. See owner on premises. Open. (c62)

5066 WESTMINSTER

This attractive home has just been put in perfect condition; 11 rooms, 2 baths, hardwood floors, oil burner; garage and side drive. Nonresident owner has authorized big price reduction. Very easy terms can be arranged.

MISSISSIPPI VALLEY TRUST CO., Arts. Broadway and Olive CEntral 7830

7539 WESTMORELAND

WILL BE SOLD TO YOU

If you will only look; price for 8 rooms, 2 baths, $100 200, a flash.

CHAUNCEY P. HEATH CO., GAr. 3164.

SHAWMUT PL., 1408—8 rooms, hot-water heat, hardwood floors, suitable for two families; look: make your own price. Owner.

7346 STANFORD AV., 7 ROOMS

Lovely home of 7 rooms and sunroom; hot-water heat, oil burner, 2-car garage. Call Mr. Young. CAbany 3077, or F. J. CORNWELL R. E. CO., 111 N. 7th.

VERNON near Belt: 8 rooms arranged in suite with water; double garage, price furnished $4250. ROsedale 0019 Sunday or evenings. (c)

BUSINESS PROPERTY FOR SALE

Busy Gas Station for sale: Terms if desired. Box N-362—Post-Dispatch.

STORES—3; and 3 flats of 4 rooms; rents $245 per month; all rented; good condition; cheap.

E. S. WOOD, INC., 706 Chestnut st.

STORE BUILDING—Centrally located, for sale or trade. MUlberry 0551. (c)

Central

VALUABLE piece of property; good location; will sell or trade for an apartment or other income property. C. M. Simcoke, Main 3637, 316 N. 8th st.

BARGAIN—Six stores, 18 flats; Cass av. Box H-373, Post-Dispatch.

North

GRAND, 1716 N.—Store, 5 rooms above; hot-water heat, double garage; A1 condition; bargain, terms. Colfax 02668.

Northwest

BUNGALOW—With doctor's office. 4251 Shreve; bargain.

STORE—And 4 rooms, Shreve av., near St. Engelbert's. Box N-348, Post-Dis.

South

YOUR MONE

LOANS ON REAL ESTATE

HOME MONEY
TO LEND ON REAL ESTATE

Business property, dwellings, apartments, mercantile buildings. If in the market for a new loan or for a renewal of present loan, you should get our terms.

Personal attention—lowest rates of interest and commission.

In Business Over a Third of a Century.

EDW. K. LOVE REALTY CO.

MAin 1208—MAin 1207—GArfield 0776—704 CHESTNUT

FARMS FOR SALE
Missouri

FARM—164 acres on Black River; 80 acres in cultivation; new 4-room bungalow, outbuildings, stock and poultry; $3500 YATES, 3190 S. Grand. FLo. 3050. (c09)

FARMS—Several large and small; well improved; near DeSoto, Mo.; from 6 acres to 530. W. G. Green, 17 Steward st., DeSoto, Mo.

FARM—160 acres; good improvements; Montgomery County; lair soil; no trades. Good terms.
WEST BOND, LOUIS TRUST CO. FR. 0461.

FARM — 12 acres, 5 miles west of St. Charles, Mo., on 40. O. F. Bloebaum, 616 Washington st., St. Charles, Mo.

FARM—320 acres, Washington County; 60 acres timber, rest can be cultivated; $15500. 3636 Delmar.

FARM—1 acre; 4-room modern bungalow; $2500; $400 cash; terms. Open Sunday. YATES, 3190 S. Grand. FLo. 3050. (c02)

FARM—40 acres, 10 miles from Potosi, Washington County, $150. Box D-59, Post-Dispatch. (c09)

FARM—10-acre fruit, truck, poultry land; 45 miles south; $10 cash; price $250. James G. Cook, Kimmswick, Mo. (09)

FARMS—Bargains, on 4 highways, 50 miles west, any size. Dyer, Moscow, Mo. Call DYER, Colfax 01618. (c02)

FARM—12 acres, 2 miles west of St. Charles, on No. 40. O. F. Bloebaum, 616 Washington st., St. Charles, Mo.

FARM—45 acres, creek bottom; all or part; stock, tools and crops, $4000; easy terms. St. Stroup, Hematite, Mo.

FARM—32 acres, 7 rooms, orchard; good road; $1850; terms. C. F. Seemel, De Soto, Mo.

FARM—74 acres, 2-room house, fine spring, near Gasconade River, $800, $200 down. Chris Veasman, Dixon, Mo.

FARM—37 acres, near Tenbrook. William Hunting, Rubarid, 218 Grossman Bldg.

FARMS—Any size, close to St. Louis. Timeus, Kimmswick, Mo.

FARM—60 acres, 18 miles out; fine for truck; house and barn; $2500. H. Fuhr, owner.

FARM—353 acres, 190 cultivated; near Farmington; $20000 if sold at once. BEN C. PINKS, 206 Title Guar. Bldg.

FARM—300 acres, near Arcadia. $2500. Rt. 0887. (c)

FARMS and city properties of all kinds. R. J. Ferris, Sullivan, Mo.

FARM—Good, improved, 104 acres; $2700. Calvert Bauer, Union, Mo.

FARM—Troy, Mo.: 80 acres, improved; must sell. Owner, 4242W Lexington.

FARM—12 acres, house, electric; mile north Victoria; owners unable; cheap.

FARM—40 acres; fruit; good road, near city; $850; terms. 5206 Gravois.

FARM—8 acres, highway 66; improved; 4 rooms, light; will divide; $3700. FR. 2457

FARM—80 acres, $1800; wooded; 10 miles Ozarks; small bank. Box C-126, Post-Dis.

$3¼-ACRE cozy farm home on graveled road soon to be highway, mile to town, high school, Arcadians, good local markets, dark productive soil, nearly all in blue grass spring branch pasture, partly grown, some woodland, some berries and fruit; good 5-room frame painted house, new roof, cellar, good well, nice shade, blue grass lawn, electric meter, garage, chicken house and two other buildings for poultry; a fine place to live and enjoy it, only $4450; first cash, $1000. P. W. Harbeck, on Bishop St., Eldon, Mo.

20 ACRES river front, next boy scout best bargain; 5 miles from highway; Watson highway will divide to suit or consider exchange; drive Sunday to Valley Park, cross bridge, drive west to Dickman Park. Phone. Hilland 6000.

64 ACRES — 35 miles from St. Louis; fronting Missouri River; 2-room cottage; orchard; fruit and timber; $2000; terms; near railroad station; $2000. YATES, 3190 S. GRAND. FLO. 3050.

100-ACRE SPRING FARM—OZARKS
House, barn, fruit; 40 cultivated. $50 down. Truck wanted. 1810 O'Fallon.

40 ACRES BEST BOTTOM LAND—$600
Cabin, etc.; $50 down. 1810 O'Fallon.

43 ACRES near Big River; fine for truck; 10 cultivated. $300. 1810 O'Fallon.

ACRE ground; 6-room house; modern; bargain; $2500; 18 miles St. Louis. R. F. Spellman, Maryville, Ill.

180 ACRES—Spring water, 60 miles from St. Louis, 62½ Cates. (c)

40 ACRES, $1500, New Florence; big bargain. GRAEF, 915 Chestnut.

1, 4, 6 OR 10 ACRES; with improvements, water, electric and good roads; 10 miles from Jefferson Barracks. REMKE & SON, R. 2, Box 69, Affton, Mo.

BARGAIN—115 acres, 39 miles out, 2 miles off 61; on gravel road; 12 acres in grove; 40 acres in strawberries; 1 acre in grapes; 1 acre in asparagus; 40 acres uncut rye and wheat; appraised $4300; asking $3000.
CARPENTER, 8805 or 9944.(c)

BEAUTIFUL little farms, 1, 2, 3, 5 and 10 acres; electric; good soil; shade trees; pay $10 the acre down, balance 2 per cent; drive out to Bates road, 5 miles out from St. Louis in High Ridge, Mo. See Mr. Maxwell there. Also 3 fine part cultivated farms, timber, $635; 2½ acres, part timber, balance cultivation, $1385; 40 acres, $1150. (c09)

CHICKEN RANCH—10 acres, 40 miles from city. 2117 Arsenal.

FOR A FARM, or small acreage, easy terms, see JOHNSON & HARDLEY, Pevely Farms and Ore Co., or call CEntral 1000.

FRUIT LAND—3 ACRES, IN OZARKS, $10 DOWN, $5 MONTHLY. OGLE, 1234 RIALTO.

HOUSE—5 ROOMS, BATH, CHICKEN HOUSE, SMOKE HOUSE, WELL, 2 ACRES BOTTOM LAND, 10 ACRES TILLABLE, BALANCE PASTURE AND TIMBER; 29 MILES SOUTH. BARNHART, 1 MILE EAST OF 1234 RIALTO. MONTMONT. PARKVIEW 4914.

LAND—300 acres, all or part, quick sale. $3.50 acre; near Berryman, Washington County on Route 8 near Berryman. (c09)

LAND—100 acres, $8 acre; fine timber; on Route 8 near Berryman Washington County; terms, Box O-56, Post-Dispatch. (c09)

OZARKS—20 acres poultry land, $100; $5 monthly; hunting, fishing, trapping; other bargains. RUBARD, 218 Grossman Bldg., Kansas City, Kan. (c09)

ST. CHARLES COUNTY—25 acres, unimproved, tillable, near Wentzville, 45 miles; good roads; sell at a bargain, or consider city improved in trade. C. A. Norton, 118 N. 24. MAin 2114. (c09)

St. Louis County

BE INDEPENDENT—OWN SMALL FRUIT FARM.
4 acres, 4-room house, 20 fruit trees, chicken house, garage, outbuildings, 4 acres, 4-room house, outbuildings, fruit trees, garage; $6000.
20-acre truck farm, all in crop; $5000. 4-room house, large lot, chicken houses, outbuildings; will trade; $4000.
The above properties only 15 minutes from St. Louis; can be bought on easy terms.
OMMEYER REALTY CO., COLfax 2800.
Union and Florissant. Open Sunday.(c)

2½ ACRES

St. Louis County; 5 miles from city; 4-room brick, garage, poultry house; price right; exchange considered.
J. F. O. KELLER, TYler 0280.

SEVEN ACRES ON LINDBERGH BL.
327 foot front, lays fine; electric, real bus; $350 acre; terms. EVerstein 4800.

ACRES, vacant, near Meramec River. BARGAIN. Price $197. 4700.

FARM—20 acres, fine land, house, barn, electric and telephone; on road, $8000; $1000 cash, balance 2 years at 6 per cent. 10 acres on Natural Bridge road, $450 per acre. I have other fine bargains. Come and see me. D. J. Wright, Robertson, Mo.

FARM—Near the cool cult; 12 miles to Houston; chicken farm, 400 hens, fully equipped; modern house; 2 acres; one of reliable customers. Answer, L. G. Sell, Box 1, Houston, Mo.

FARM—40 acres, adjoining Jefferson Barracks, 25 acres virgin timber, fine cultivation, spring; $175 per acre. Box C-133, Post-Dispatch.

FARM—4 acres, ¾ mile north Clayton road on Banner road; 7-room house; garage; chicken house; fruit, below bargain. Hilland 1784. N. Linden, Hilland 9788.

11-ACRE chicken farm, modern bungalow, near city; clear; may trade for single or double, south. Riverside 5101.

ACREAGE—On Ridge rd., near city; electric, gravel road; $100 per acre.
PAPE & JOHNSON, 2040 GRAVOIS.

POULTRY FARM—5 acres, 6-room frame house; furnace, Delco electric system, good well, 4 large brooder houses and brooder stove, grapes, berries and fruit trees, 5½ miles from Fenton; a bargain at $6000. GRAY & GAGE R. E. CO., Fenton, Mo.

FARMS FOR SALE
St. Louis County

POULTRY FARM—Completely equipped for 25,000 birds; hot-water brooder house, electric incubator, etc.; 10 miles St. Louis; right party may buy or lease this place; he owner is in poor health. Box 3023, Post-Dispatch. (c)

REAL ESTATE—COUNTRY

FOR SALE—5 rooms, bath, electric, outbuildings; good-size acreage; schools, churches; on 50. 37 miles from Bourbeuse River. F. O. Box 234, Beaufort, Mo.

SIX-ACRE suburban home, mile out, other city homes, depression prices. Grant Bowser, owner, 1018 Caeir. Apt. Verrine 181.

REAL ESTATE—OTHER CITIES

HOTEL—Commercial and summer resort at Lindstrom, Minn., on main highway and Chisago Lake. Main building has 17 bedrooms, large dining room, office, etc., with steam heat, electric and water. About 3 acres with 7 cottages; best business town in county and no competition. Price $20000 to close an estate. Address Wallace A. Bell, Postoffice Drawer 1300, St. Louis, Mo.

WILL sell 10 to 20 acres of 50-acre citrus grove in Rio Grande Valley on concrete highway; town only mile and half away; trees start bearing next year; bargain; terms. Box O-47, Post-Dispatch. (c09)

SEVERAL nice country homes with acreage, cheap. Timeus, Kimmswick, Mo.

FINANCIAL
LOANS ON REAL ESTATE

MONEY 5% TO 6%
LOANED $75,000 LAST WEEK.
To loan in any amount on real estate; no delay. No charges for papers; can arrange to pay back whole or part at any interest date period.

Be Sure to Get Our Figures
If You Desire a Loan
EDW. K. LOVE REALTY CO.
MAin 1207. 704 Chestnut. GArfield 0776. (c09)

STOCK ON REALTY CO.
HAVE MONEY TO LOAN on first deeds of trust on city or country real estate in amounts of $500 to $5000.
Office Open All Day Sunday and on Monday Evenings Until 9:00 P. M.
4712 NATURAL BRIDGE. EVERG. 4900

ANSWER IN TWO HOURS
Fastest Loaner in St. Louis
Loaning Capital, $1,000,000.
An ironclad guarantee of prompt, quick answer; no peddling, no loan list; only firm doing this; come direct; low charge: no red tape, no delay; no agent; call and get our price and save; good loans only. The slow corporation methods.
JOHN S. BLAKE & BRO., 815 Chestnut st.

SECOND LOANS

Up to $1000 made on modern brick homes, occupied by reliable owners, at 6 per cent; reasonable commission.
GLASER R. E. CO., 523 Wainwright Bldg.

MONEY TO LOAN

SMALL 1ST DEEDS OF TRUST; LOW RATES. ARCHSHOEFER & SKAGGS, REALTORS, ROOM 205, 806 CHESTNUT. CHESTNUT 6243.

LOANS

With loan money on first and second deeds to home owners, on first call CAN SAVE YOU MONEY.
GLOBE STORE & OFFICE FIXTURE CO., 700 FRANKLIN. CHESTNUT 3933.

ALL KINDS OF FIXTURES.
SELLING BELOW COST. RESTAURANT, GROCERY, CONFECTIONERY, CIGAR, SALOON AND DRUG FIXTURES. NEW OR USED OUTFITS TERMS; BEST PRICES. BUY NOW.
RICKENSOHL FIXTURE, 827 N. 8TH.

BACK BAR, 24 feet long hand carved, cost $2000, sell for $300. 1804 N. Grand.

CANDY CASE—And wall case, first-class; reasonable; must be sold at once on account of street widening. 1735 Market.(c7)

CASH REGISTERS
10,000 SECOND-HAND NATIONALS AND REMINGTONS
AT BARGAIN PRICES.
Cash Paid for Old Registers.
Cash Register Exchange.
THE NATIONAL CASH REGISTER CO., 1011 Olive st. CEntral 3060. (c09)

CASH REGISTERS
National and Remington; a selection of 450; many latest models; 1 year guarantee; bargains. BENSINGER'S, 1007 Market.

CASH REGISTER—National; $42. 2301 Franklin av.

CASH REGISTER—Mahogany finish; le to 98c. 2900 Easton.

CASH REGISTER—National; from le to $3; walnut finish. FL. 2774. (c)

CIGAR CASES—Four, five or six foot, straight cases, also one square cornered; will exchange. 2934 Lafayette. MA. 6353.

USED DESKS—OFFICE EQUIPMENT
Desks — Files — Typewriters
Safes — Dictaphones
Tables — Mimeographs Kardex Systems
Bookcases — Multigraphs Adding Machines
Chairs — Calculators Check Writers
Largest selection and equipment in city.
JORDAN-SCHEID, INC., 913-15 Market st.

DESKS (wood and steel), tables, chairs, bench, costumers, filing equipment of all kinds, directory table, rugs, venetian blinds, mimeograph machine, map cabinet, liquidation by receiver; terms cash: hours 9 to 2. 3207 Washington.

DESKS — Tables, chairs, files, Kardex, folding machines, partitions, other office equipment of liquidating firm; priced low for immediate sale. 504 Louderman Bldg.

DESK—And stool; cheap.
4883 Easton.

DISPLAY CASE—Dustproof; cheap. Sunday, 4883 Easton. (c)

GROCERY AND MEAT MARKET EQUIPMENT—Display cases, coolers, scales, registers, complete outfitters in every style and price; new and used. Bensinger, 1026 Market st.

HOTEL RANGES—For coal, gas and gasoline; new and used; for camp and restaurant, tremendous saving. 1009 Market.

LADIES' ready-to-wear fixtures, cheap. 127 W. Main, Collinsville, Ill.

MARBLE COUNTER—Suitable for restaurant; also ice box. 600 Market.

MIMEOGRAPHS—Multigraphs, addressing equipment, Edmboses, other used machines. 1428 Olive st.

MULTIGRAPH—Model No. 66; Davidson mimeograph, 20-inch hand paper cutter; electric perforator, addressograph, chine, cabinets. Box H-243. Post-Dispatch

OFFICE EQUIPMENT—Desks, typewriters, adding machines, files, cabinets, safes, splendid selection. Bensinger, 1026 Market.

RESTAURANT EQUIPMENT and fixtures; tremendous stock, new and used; wood or metal; counters, stools, back bars, tables, chairs, cigar cases, refrigerators, steam tables, hotel ranges, chinaware, utensils, etc. Bensinger's, 1026 Market.

RESTAURANT FIXTURES—New; cheap; meat block; 1 scale. 3143 Morganford.

RESTAURANT FIXTURES—At bargain prices. 3415 Olive. JEfferson 5340.

SHOE SHINING FIXTURES—Complete; first-class; very reasonable on account of street; genuine must be sold at once. 1735 Market. (c7)

SODA FOUNTAINS—Electric Bobtail; also full line confectionery fixtures; real values. Bensinger, 1007 Market.

STORE FIXTURES—Suitable for ladies' hosiery and lingerie or men's furnishings store; would exchange for car. RE. 4151.

WALL CASE—Cheap.
Sunday, 4883 Easton. (c)

Plumbing Supplies

PLUMBING-HEATING AT WHOLESALE PRICES
—BUT TODAY—
PAY THE INDEPENDENT WAY
WE SELL TO EVERYBODY AT WHOLESALE PRICES; LARGEST INDEPENDENT SUPPLY HOUSE IN AMERICA. SEND FOR BIG FREE ILLUSTRATED CATALOG. CASH OR MONTHLY TERMS.
INDEPENDENT PLUMBING & HEATING SUPPLY CO., 1118 CHESTNUT

BUY STOCK, plumbing supplies and save money; visit our showroom. Schaefer & vincent, Bath & Sta. 1240 S. Jefferson. (c09)

STORE AND OFFICE FIXTURES
Office Appliances

MIMEOGRAPH—No. 77; perfect condition; sacrifice. 4629 Michigan. Riv. 7370W. (c08)

MULTIGRAPHS—Several complete 36 models; now running; cheap. Call PRospect 5685. Monday. (c)

Refrigerators

Refrigerator Display Cases
10-ft.; repossessed; $50; originally sold for $300; bargain.
SANITARY DISTRIBUTING COMPANY,
3843 MARKET ST.

FRIGIDAIRE ICE CREAM CABINET—Florist equipment, any purpose. Refrigerators, $35; 8 months' approval; real values. 1112 Olive st.

REFRIGERATORS and coolers for ice or mechanical; new and reconditioned; complete line, all sizes. For your insection at Bensinger's 1026 Market.

SLIDING and lift-lid iceboxes for bottle goods; 3½ feet long; new, at $12.50. Bensinger's, 1007 Market.

TYPEWRITERS

ROYAL—No. 10, $17.50.
1523 Olive. (c)

ROYAL—Used; but very little; $20. Riverside 5101.

UNDERWOOD TYPEWRITERS, $24.50; rentals, 3 months $2, St. Louis Typ. Exch. Arcade Bldg., 812 Olive. MA. 1161. (8)

UNDERWOOD—Recently overhauled, $30. Box N-315, Post-Dispatch.

UNDERWOOD—Perfect condition; $20. 4102 Enid.

TYPEWRITERS—Rented; all makes; 3 months $5; we guarantee you 3 months of uninterrupted service. Kalfoyal Typewriter Co., 1523 Olive. GArfield 2243.

BOATS & LAUNCHES WANTED

MOTOR Wid.—4 horsepower, Johnson; must be cheap. cash. Hi. 7776.

BOATS & LAUNCHES FOR SALE

SEE US NOW
For trade on a Johnson Seahorse, the dependable outboard motor. We can offer more than several alluring values.
SCHMITT & GONK, INC.,
3901 WASHINGTON AV.,
DISTRIBUTERS.

Johnson Outboard Motor
LOWEST PRICES IN HISTORY.
SCHMITT & GONK, INC.
3901 WASHINGTON AV.
DISTRIBUTERS.

BOAT—Air propeller driven; $100; 75 h. p. aviation motor, $10. Foot of Grattot street.

BOAT AND TRAILER—13-foot, square stern, cheap. 2745 Locust, rear.

BOAT—Runabout, 18x5¼ ft.; new; and model A Ford motor; cheap. 3408 Abner

CABIN CRUISER—23 and 27 ft. Cranes Boat Co., 4358 Clayton. FR. 1797. (c09)

CANOE—And Johnson motor; perfect condition. Central Bowling Club, foot of Arsenal.

CANOE—New this season.
CAbany 79873. (c)

CHRIS CRAFT, 16-ft., just like new; saving of almost $300. 4712 Millett.

CRUISER—20-ft.; suitable for inboard or outboard motor; excellent condition; cheap. 3500 Rutger.

DODGE new inboard motorboats, from $1095 up; on display in our showroom; open on Sundays, St. Louis Boat Distributing Co., Inc., 2828 Pine. (c09)

EVINRUDE MOTOR—Good running; $25. Wm. Rossmann, 1630 Pine.

MARINE engines rears, propellers, boat supplies. Webbs. 806 N. Broadway. (c09)

MOTOR BOAT—16-ft. flat, with 18 h. p. Scripps motor; perfect condition; will consider good shotgun as part payment. H. Hoff, 6714 S. Levee.

MOTORBOAT—Boyd-Martin; 16-foot runabout, with trailer. R. E. Kaiser, Crane Creve Coeur, Mo. Phone WEstover 5672.

NEW MOTORBOAT—wood or steel. $100 up. Greenmann, 1630 Pine. (c09)

OUTBOARD MOTOR—Chile, 23 h. p., model C; electric starter; late 1931 model; excellent condition; will demonstrate: $265. 3500 Rutger.

OUTBOARD MOTORS—2, with non-sinkable hulls; must sell; good condition; inquire foot Kraus st.

SKIFF—Sixteen ft., like new; cheap. Call 1913 Idaho.

USED 19 foot Dee Wite sedan; A1 condition, 25 h. p. Gray motor, $900; used boats, $50 up. Lemp motors, 3440 Lemp.

17-foot Dee Wite inboard 35-h. p Chrysler motor, demonstrator, 16-ft. Century inboard, 40-h. p. motor, demonstrator. Before buying new or used motors or boats be sure to see us. We have a complete line. Authorized service and repairs. 1211 S. Vandeventer. Call FR. 9804 for demonstration. (c)

FOR SALE—WANTED
BUILDING MATERIAL
For Sale

NEW DOORS, ALL KINDS
Panel glass doors, all sizes, for new building or remodeling; windows and transoms, all new sizes and cheap as usual.
STEINBRENNER LAc. 2158. 3511 Lemp. (c09)

NEW LUMBER
1x4 clear yellow pine flooring; 1x4 clear yellow pine partition; 2x4 clear yellow pine ceiling; all above material at CO. 0376.

BRICKS—Plate glass elevators, 30 in. beams, 42 ft., anything in used building material. Madison Wrecking Co., 820 Main. (c)

BUILDING MATERIAL—Of all kinds; hard brick, white pine, dimension lumber, sheeting, floorings and trims, doors, windows, toilet supplies, fire doors, sash, stands; Murphy, 600 Market st. GArfield 9162.

BUILDING ROCK—Good; delivered, city, $1.25 perch. W. Drake Wrecking Co., 3800 S. Colfax. COlfax 4910M.

CHANNELS—15-inch; very cheap. Bierman, Hall and Salisbury.

CINDERS—Delivered or at yard, reasonable. 6714A Olive Street road. (c)
8844.

CINDERS—4 yards, $2; 8 yards, $3.50; delivered. Riverside 5121.

CONCRETE—Ready mixed, any quantity. Call Fred Schmidt R. & L. Co. CAl. 5251. (c8)

FOUNDATION ROCK—100 perch; cheap. 940 Chouteau. FR. 4089. (c)

HARD red brick, $5 M. delivered; lumber, $15 M. Victor 1770.

HARD BRICK—A1 3d and Clark, $1 a thousand.

HEATING PLANTS—$0; all sizes, hot water, hot air, steam; radiators, and pipes. Schmidt Bros., 4371 Laclede. (c)

I-BEAMS—Channels, concrete rods, used pipe, cable rope, pulleys, shafting, etc.; very cheap. Bierman, Hall and Salisbury.

LUMBER—Clear ceilings partition and flooring; 1c foot; while it lasts. (c) 0376.

LUMBER—Used, all dimensions. 1025 Sidney. Vic. 2777. (c)

Roofing Material

HEX SHINGLE 11 1-3 sq.	$3.85
Two-ply Elk roofing, roll	.80
Three-ply Elk roofing, roll	1.10
De luxe green roofing, roll	1.40
Plastic cement, 10-lb. cans	.75
House paint, Certain-teed, gal.	2.50
House paint, weatherproof, gal.	1.75

ST. LOUIS ASPHALT CO.,
GR. 6859. 2626 Chouteau. (c02)

EXCHANGE

AUTO OR DIAMOND Wtd.—In exchange for furniture. Hi. 2634. (c)

BRUNSWICK—Lone, short; wave radio for coach. 2924 Chippewa.

CONFECTIONERY—Fixtures, scale, counter, icebox, register, cases, for diamonds, furniture, or what have you? Box H-147, Post-Dispatch.

EXCHANGE—Carpenter or farm labor for cow or chickens. Jack Richorn, 228 Rose Manor.

HAVE new radios, good piano or player-piano to trade for $50 concrete work. Hiland 4624.

FREE RENT at 3422A Olive; 6 rooms; in exchange for carpenter; must be first-class. CEntral 4764.

WANT to exchange plaster or varnish work for chord organ. Call 6 p. m. Sunday. Newstead 1224.

WILL TRADE 12-GAUGE PUMP GUN for boy's bicycle. WAbash 1304.

FURNACES FOR SALE

FURNACE—Large size, $10. 4371 Laclede av. Schmidt Bros. FR. 2960. (c)

FURNACE—Hot-air, $10. Schmidt Bros. 4371 Laclede av. (c09)

FURNACE—Hot-air; $10. Schmidt Bros. 4371 Laclede av. (c09)

FURNACE—Hot-air, $10. Schmidt Bros. 4371 Laclede av. (c09)

FURNACE—Warm air; like new; bargain. 3938 Easton. (c)

What greater joy than to have a POST-DISPATCH Lost Ad restore some valued keepsake that "you never expected to see again." It is being done every day.. Call MAin 1111.

FURNACES FOR SALE

FURNACE—And casing; good, cheap; because installing larger. Mulberry 3178.

HOT AIR FURNACES—5 Front Rank, 7-room capacity; including pipes and air ducts; cheap. Call Prospect 1560, Monday a. m.

HOT-AIR FURNACE—Will install cheap. MUlberry 2035. (c)

HORSES AND VEHICLES

HARNESS—New, double, $22; also used double harness. 2031 Market st. (c09)

HARNESS—Wagons, gang plow, mower, wheat drill; sacrifice. 4224 Bruns.

HORSES—2 three-gaited horses, 3 five-gaited horses, with lots of style; one roadster horse, 5 years old; eligible to registration; also one racing bike. Call Kirkwood 135. (c09)

HORSES—Good, with trial and guarantee. See Lowenstein. 1321-25 N. Broadway. (c49)

HORSE—1; express wagon and harness; fine condition; very cheap. Hiers Candy Co., 512 Locust. (c)

HORSES—6 saddle; real bargains. Phone after Sunday, MUlberry 0135. (c)

HORSES — And mules; double harness; wagons. 1906 N. 10th st. (c)

HORSE — Three-gaited saddle horse; bargain. Private. WYdown 0669.

HORSES—15 head; must sell. 2218 Biddish double. 5080M. (c09)

MULES—Two; 3 years old; make offer. 4125 N. Broadway.

PONY—Sell cheap. 1314 Midland av. (7000 west on Page).

PONY—Beautiful, gentle, with English saddle and bridle. PArkview 5144. (c)

RIDING SADDLES—Harness, duo collars. Kuts, 4057 Chouteau av. (c09)

RIDING HORSE—Sorrel 14 hands high; very cheap. 2824W Easton.

SHETLAND PONY—Spotted; saddle and advertising wagon; cheap. 813 Howard.

TEAM—And harness, $75; wagons and horses, $25 up. 1318 N. 22d st.

Riding Academies

FOR HIRE—Choice 3-5 gaited horses, $1 per hour; private grounds. Sundown Riding Academy. WYdown 0669. Wagner road, near Ultimirr road. (c56x)

JEWELRY, GOLD, SILVER
Wanted

HIGHEST prices paid for old gold, broken jewelry, diamonds. Miller, 8024½ Pine. (c8)

For Sale

DIAMOND RING—4¼ k.; perfect $1450; 2-k. ring, $575, and bracelet, 12-k. diamonds, $1500; cost double. Evelyn Carr, Gen. Del., Station A, Kansas City, Mo.

DIAMOND RING—Scarf pin, 2¾ karat; three-stone ring, platinum setting; cost $1800; sell right. Box T-258 Post-Dispatch. (c)

DIAMOND RING—1¼ carat; must sacrifice for cash. GRand 3468J.

DIAMOND RING—1¼ carat; beautiful blue white; brilliant; $75. EV. 4222.

RING—Beautiful 3-stone, about 1 carat; 3 other precious stones; sacrifice. 5350 Reber pl. (c)

RING—1-3/4 carat; gent's 1¼-carat; Illepin, $0-100; reasonable. 2514 S. Jefferson. (c)

MACHINERY WANTED

CONCRETE MIXER Wtd.—Jaeger; half-sack. CAbany 6619W. (c83)

EQUIPMENT Wtd.—For small cleaning plant; any kind; must be cheap. Box W-225, Post-Dispatch.

UPRIGHT BOILER Wtd.—3 or 4 horsepower. Box H-241, Post-Dispatch.

ALL kinds of tools, motors, machinery bought. Schorr, 1801 Market. GA. 0333. (c09)

MACHINERY FOR SALE
CORBY SUPPLY COMPANY

Air compressors (portable and stationary), electric drills, pneumatic concrete drills, hammers, paint sprayers, paving breakers, rock drills, sand blasts—new and used; electric drills, new, or sale or rent. 3942-44-46 West Pine bl. FR. 7111.

BROWN MACHINERY CO.

Buy, sell, exchange machine tools, woodworking machinery, machinery new and used. 2323 N. Ninth. CEntral 8559.

AIR COMPRESSORS—All sizes, electric drills, paint sprays, welding outfits, battery chargers, sealing rumps, and many other garage equipment. Schorr, 1801 Market. (c09)

AIR COMPRESSOR OUTFITS — Garage equipment sheet metal, machine shop, woodworking equipment, motors. Secal, 1211 S. Vandeventer. Call FR. 9804 for demonstration. (c)

AIR COMPRESSOR—And spray gun and shop equipment. 6252 S. Broadway. (c)

AWNINGS—14 feet long; excellent condition; very cheap. 5906 Delmar bl.

ATTENTION—Sinks $1; tables, $1; beds, furniture; water heaters, $2.35. Laclede.

BAKE OVEN — Middleby-Marshall; in splendid condition; a real buy. Bensinger, 1007 Market st.

BATH TUB—Good condition, cheap; also other pcps. 6051 Fairview. Webster Groves.

BATTERY CHARGERS—Starter tester coil; indicator; hand cranks; 1 to 6 volts; 2 ampheres. 13-year guarantee. 3540 Washington.

BATTERY CHARGERS — 10 and 15 battery type, second-hand; guaranteed; repairing. Fore Electric Mfg. Co., 4600 Delmar.

BELTING—Rubber, 4-ply, 6-inch, 100 feet; takes a 25c. 1208 N. Broadway. (c09)

BOILER—Will install 1000 ft. of hot water heating system; 504 Louderman Bldg.

BOILER—Will sell for balance due, $97 4-Drawer Oak Filing Cabinet. 207 S. 18th. GArfield 7844.

BOILER—Water tube, 155 h. p., code, 175-lb. pressure; 51-inch vertical boring mill; 21"x12" quick-change lathe; 4-cylinder gasoline hoist; miscellaneous machine-shop equipment.
JOSEPH N. KILPATRICK MCHY. CO., 1020 N. 6th st.

CAMPING TRAILER—Also small trailer for sale; good for caterers, fair, etc.; portab'e henhouse. 6407 Wells av. (c)

GENERATOR—D. C.; also repulsive induction motor; receives sale. 3207 Washington.

HOFFMAN PRESS—7A; like new. 2148 Yale. 8-12 Sunday.

ICE MACHINE—10-ton Frick. Madison Wrecking Co., 820 Main. (c)

MACHINERY—St. Louis' largest and finest stock of both new and used machine shop equipment; woodworking machines and metal working tools; prices, terms. McDONALD MACHINERY COMPANY, 1531-35 N. Broadway. CEntral 9280. (c09)

MACHINE SHOP EQUIPMENT—Complete. 3856 North Market.

MOTORS—¾ to 20 h. p.; we trade in your old motors. Sunerley Electric Mfg. Co., 3303 S. Broadway. LAclede 8751. (c09)

MOTORS—New and used; exhaust fans; wiring, rewinding and repairing. Wright Electric. 207 S. Main. MAin 4858. (c09)

MOTORS—Sell or rent; all sizes; new and used; wiring, repairing and installing. Acme Electric Co., 221 Market st. (c90)

MOTORS—Electric; suitable washing machine, $2.50. Monarch, 2305 Howard. (c09)

MOTORS — ¼ to $2.50, $3.50; ½, 1¼ horsepower. Phone Flanders 1139. (c)

MOTOR—1½ h. p., 1725 r. p. m., 220-250 volts G. E., cheap. 2300 S. Kingshighway.

MOTORS — All sizes, 1913 Washington. Hornbeck & Hardie Electric Co. (c)

PAINT SPRAY—Binks gun, complete with motor and compressor; $15; larger, $20; Binks gun, $4; will trade. 4658 Adline. (c35)

PRINTING SHOP—8x12 cutter; cabinet type; cheap. Box N-327, Post-Dispatch.

PUMP—(Water); lighting plant; must sell. Box H-276, Post-Dispatch.

ROCK CRUSHER—Elevator compressor, other quarry equipment; good condition; will give time on part. DEImar 2061. (c1)

SHOE PATCHING MACHINE—Singer finisher and jack, with lasts, $25. 4026 Walsh.

SPRAY OUTFIT—Complete with Bink's gun, $15; compressore, $1.50; air tanks, $2; motors, $2.50; Bink's guns, $2; enlers and belts, 25c each; Bink's parts and service, Sunday till 2 p. m. At 3419 S. Grand

Farm Machinery

FORDSON TRACTORS—Plows, also parts; cheap. 10919 Riverview drive. (c09)

MISCELLANEOUS FOR SALE

EVERYTHING FOR ROOFS
Firsts and seconds in shingles and roll roofing. Pitch, Asphalt, Asbestos Plastic Cement. Roll roofing, smooth, 60c; slate surfaced seconds, $1.60; Asbestos Coating, 5 gal. can, per gal, 44c. Shingle Slate Surfaced Seconds, $3.00 sq.

PAINTS
House Paint, 95c gal.; Pure White Lead, $9.50 per hundred; Barn Paint, 5 gal. lot, 75c gal.

Guttering and Spouting
All sizes and fittings at ft. up.
MISSOURI STEEL & WIRE CO.
1400 N. Broadway. Open Sat. to 6.

AIR COMPRESSOR—And spray gun and shop equipment. 6252 S. Broadway. (c)

AWNINGS—14 feet long; excellent condition; very cheap. 5906 Delmar bl.

ATTENTION—Sinks $1; tables, $1; beds, furniture; water heaters, $2.35. Laclede.

BAKE OVEN — Middleby-Marshall; in splendid condition; a real buy. Bensinger, 1007 Market st.

BATH TUB—Good condition, cheap; also other pcps. 6051 Fairview. Webster Groves.

BATTERY CHARGERS—Starter tester coil; indicator; hand cranks; 1 to 6 volts; 2 ampheres. 13-year guarantee. 3540 Washington.

BATTERY CHARGERS — 10 and 15 battery type, second-hand; guaranteed; repairing. Fore Electric Mfg. Co., 4600 Delmar.

BELTING—Rubber, 4-ply, 6-inch, 100 feet; takes a 25c. 1208 N. Broadway. (c09)

BOILER—Will install 1000 ft. of hot water heating system; 504 Louderman Bldg.

BOILER—Will sell for balance due, $97 4-Drawer Oak Filing Cabinet. 207 S. 18th. GArfield 7844.

MISCELLANEOUS FOR SALE

CENTURY DICTIONARY—Large; complete sets Books Knowledge and Britannica; cedar chest; victrola, rug, 11x12 Axminster; all excellent condition. Couch and Zur dealer. (c)

CHINA KILN—Good condition; oil burning. Riverside 02372.

CLOTHES LINE POSTS—Tubular steel; complete with all tops and fittings. Special Sale. 1305 N. Broadway. (c09)

COAL OIL TANK—60-gallon, with faucet, like new. Hi. 02377.

CONTRACTORS' EQUIPMENT—Miscellaneous tools and supplies, lumber, nails, etc. Goldstein Sales & Hdwe. Co., 1305 N. Broadway. (c09)

GARAGES—And steel buildings. American Iron Co. 4020 Easton ave. FOrest 0641. (c)

GAS RANGE—Large, Majestic; $10; store doors, paint, new; 2x12x12 ft.; 65c; miscellaneous lumber. Frank 1507 St. Charles

GASOLINE PUMPS—2 electric, for filling station, in good condition; will sell cheap; 2 air compressors. 4163 Manchester.

HEATING PLANT—Hot water, hot air, steam; all sizes. Schmidt Bros. Dealers. 4371 Laclede. (c)

HOT-WATER HEATER—American Ideal Premier, coal-fired; bargain. 3615 Laclede.

I-BEAMS — All sizes, will sell at bargain. St. Louis Iron & Supply Co., 16th and Clark. Garfield 2200. (c09)

INVALID CHAIRS—Reed, sell or buy. Cord. MU. 5970. 5740 Easton. (c57)

JOB PRESS—Cutter, type, etc.; open today. 1315 Blair pl.

LAWN MOWER—Ball-bearing, 14 or 18 inch; your old mower as part payment. South End Hardware, 2561 Gravois. FR. 4144.

LOT of old, beautiful, deep sea wonders; curiosities, ornamental, decorative, for home or high-class dining room; cheap. 4 Victor.

MOTORS—¼-horse; suitable for washers. 53. Monarch, 2305 Howard.

MOVIE KODAK—Eastman, model K; with 1 1-2 wide-angle lens; 1 telephoto lenses, complete; excellent condition; bargain. ST. 0171. 1133 Center drive.

MURIATIC ACID—Per gal., 5c; 5 gal. battery acid, 50c; 5 gal. $1.50; distilled water, 5 gal. 65c. Malloy Chemical Co., 1443 Cleary. CE. 1768.

RECONDITIONED PIPE.
BLACK AND GALVANIZED.
All sizes and leng

POULTRY & BIRDS FOR SALE

Pigeons and Pet Birds For Sale

CANARIES—Singers, $3; females, $0.50; call Sunday only. 2006A S. 11th.

CANARIES—Full songs; A1 singers, $3.75. EV. 8658. 5514 Palm. (c90)

CANARY BIRDS—Good singers, $3.50. Bonhomme, Clayton. PA. 0059. (c)

HOMERS—Good breeding stock; very cheap; take Cherokee car, 5301 Alfred.

PAROKEETS—Love birds, hundreds on hand; price each, either sex, Greenshield's $1 of Bluebirds, $2.50; Cobalt blues, $3; white, $3.75; many other kinds of parokeets also. Grt. our list before buying. If the world's largest, or write us. NATIONAL PET SHOPS, 31st and Olive. (c99)

PARROTS—$12 and up; largest selections; cockatoos, macaws; wholesale and retail. We ship everywhere. 21st and Olive. (c99)

PARROT—Double yellowhead; a beauty; 18 months old; talks, whistles; nice cage; $25. 2225 Park.

PIGEONS—Swallows, poultry, fantail, owls, dragoons, turbits, etc.; cheap; trade for jacobins. JE. 4185. 7448 Rupert.

PIGEONS—15c apiece. 6825 Scanlan. (c)

RACING HOMERS—Overstocked; banded, mated and odd birds at 75c to $1 pair. 3046 S. Broadway. (c99)

Poultry Supplies For Sale

BUY YOUR GRAIN and feed at wholesale prices. We sell grain and feed of all kinds. Also corn chops, scratch feed and mineral feed; smallest unit we sell 5 sacks or more. Cash and carry. Get our prices and see the difference. Flynn Bros. Grain and Feed Co., 7118 S. Theresa. (c)

AQUARIUMS, FISH, ETC.

BETTA-CAMBODIA—$1.50 pair and up; zebra fish, 50c a pair; scalare, $1 a pair; many other bargains. See our quality low-priced acquariums. St. Louis Bird Co., 810 Pine.

FISH—Young black mollienisia, $3 per dozen $2 per 100; water plants, Italian vallisneria, etc. Broesel, 521 Greeley. Follow Big Bend to Tuxedo bl., Cornelia to Greeley. Webster Groves. (c99)

GOLDFISH—Tropical fish aquariums, supplies; most all kinds. 31st and Olive. (c99)

SCALARE, $1 pair; zebra, 50c pair; moons, gold, blue, 75c pair; large cambodia, $2 pair. 4 gallon aquariums, $8. Bridt's Aquarium, 2141 Crescent. Webster. (c99)

TROPICAL FISH—Scalare, Angel fish, 40c each while 5000 last; we will not be undersold on anything in our line; we will meet any sale any day, and undersell most any sale any day. Watch the prices drop; shop here first before buying; our enormous buying power in pets and pet supplies gives us an advantage few can equal; see our pets and supplies before you buy. Open Sunday and evenings. Terms. Trade. POPE MOTOR CO. Riverside 6224. 5626 GRAVOIS.

Today's Specials—Coaches

1928 Chevrolet $185
1929 Chevrolet 175
HARDY CHEVROLET, 5616 Gravois.

AMMONS USED CARS

1931 Oldsmobile De Luxe sport coach.$595
1930 Buick 7-pass. sport sedan, model 30-60 495
1930 Plymouth sport coupe 235
1930 Pontiac coupe 225
1929 Auburn sport sedan 200
1928 Buick standard six sedan 75
1928 Essex sedan 75
1926 Ford Tudor; runs perfectly 35
Many other real bargains. Terms or trade.
3323 Easton av.
Open evenings.

BUICK—One of the finest 1928 standard 6 coaches in town; can see it yourself; about $60 down. GRAUPNER, 3132 Park.

BUICK—Coach, 1929; standard; reduced to $495; convenient terms can be arranged. WEST SIDE BUICK, 3029 Locust st.

BUICK—Standard coach; runs good, only $60. Service Garage. 3144 Easton.

BUICK—Sport coach; 8-ply tires; a beauty, $95; $65 down. 2246 S. Grand.

CHEVROLET 1932 COACH

Ran very little; half saving.
MONARCH. 3137 LOCUST.

Chevrolet 1931 Coach, $285

New tires; runs good; also 1930 Chevrolet; bargain price.
MONARCH. 3137 LOCUST.

ALLEN-JAMES 2300 OLIVE

1932 CHEVROLET COACH; demonstrator; low mileage; real bargain. Will trade. (c)

CHEVROLET—Coach, 1931; save the depreciation by buying this late car at a big sacrifice.
ROBERTS CHEVROLET CO., 5885 Delmar.

CHEVROLET—Coach, '31; 6 wire wheels; $60 down. IMPERIAL, 3650 S. Kingshighway.

CHEVROLET—Coaches; 5 1931; can be had for balance due finance company; terms trade. 4811 Delmar.

CHEVROLET—Coach, 1932; almost new; only $475; terms; must sell. Colfax 1421M. (c99)

CHEVROLET—Coach, 1928; perfect, $95; also coupe, $85. 3866 Easton.

CHEVROLET—Coach, 1929; good condition, $165. GRAUBNER, 2337 Russell.

CHEVROLET—1931 maroon coach; almost new; real bargain; terms. 2415 Cass.

CHEVROLET—Coach, 1929; driven only 25,000 miles; a beauty; $165. 3856 Easton.

CHEVROLET—Coach, 1927, $55; landau, $55. Orange Front, 2209 Lynch.

CHEVROLET—Coach, 1930. See this only low-priced sedan. 3866 Easton.

CHEVROLET—Coach, 1932, silent second, save $100. HUdson 1890J. (c)

CHEVROLET—Coach, 1929; dark blue; bargain, $165; terms. 3114 Cass.

CHEVROLET—Coach, 1929; like new; guaranteed, $65 down. 3210 Locust.

CHEVROLET—Coach; late 1928; like new; $95. Trade. 4356 Delmar bl.

CHEVROLET—1929 coach, almost new. $95 down. 2811 Easton.

CHEVROLET—32 coach; run 2800 miles; bargain; trade, terms. 2819 Gravois.

CHEVROLET—1932 coach, driven 2300 miles; as long as it lasts. Kennedy.

CHEVROLET—1929 coach, like new; bargain; trade; terms. 2819 Gravois.

CHEVROLET—Coaches, 3 '28, 1 '27, also '28 Fordor; bargains. 2651 Gravois.

CHEVROLET—Coach; late 1931; almost new; $295; terms. 2704 McNair.

CHEVROLET—1928 coach, like new cheap, trade; terms. 2860 McNair.

CHEVROLET—Coach, 1930; $50; $20 down; new tires. 3557 Easton. (c)

CHEVROLET—1931, 5 coaches; almost new; cheap; trade, terms. 2819 Gravois.

CHEVROLET—Coach, 1932; like new, $100 down. 3653 Easton. (c)

CHRYSLER—Coach 1930; type 66; best of condition in every respect; original duco. This high grade car is a genuine bargain for $350; easy terms.
WEST SIDE BUICK, 3029 Locust st.

CHRYSLER—Coach, 1928, $40. Orange Front, 2209 Lynch.

DODGE—Coach, '30; new rubber; motor perfect; only $245. 1915 N. 9th st.

DURANT 60—Coach; late '29; balance $110; bargain. 1915 N. 9th.

'31 ESSEX COACH

Official car; very low mileage; buy today for $395; guaranteed.
HUDSON-FRAMPTON. 3309 LOCUST.

ESSEX COACH

1927; good mechanically; only $47.50.
STANDARD MOTOR, 3015 LOCUST.

ESSEX—1929 coach, perfect condition; look at this car before buying. GRAVOIS MOTOR, 4643 Gravois.

ESSEX—Coach; '28; runs good; $57; real bargain. 1915 N. 9th st.

ESSEX—Coach; Challenger; late '29; only $145; new set of tires.

ESSEX—1930 coach, very slightly wrecked; $65. 4163 Manchester.

FORD COACH

Late 1931, run a few thousand miles; mechanically A1, appearance like new; $60 down, easy terms on balance.
STANDARD MOTOR, 3015 LOCUST.

Ford V 8 Coach, Latest Type

See it today; run very little; big saving.
MONARCH. 3137 LOCUST.

FORD—Coach, 1930, 6 wire wheels, $195; coupe, 1931, $285; many others. 4593 Easton.

FORD—Coach, 1929; perfect; $60 down; guaranteed. 3210 Locust.

FORD—Model A coaches; clean. 1929. Orange Front, 2209 Lynch.

FORD—Coach, latest 1930; perfect every way; only $215. 3856 Easton.

HUDSON—1929 coach; engine, paint and tires good condition; cash; bargain; no trade. Ebster 2653W.

HUDSON—1932 coach run 90 miles; sacrifice; bargain; trade, terms. 2819 Gravois.

HUPMOBILE—1929 coach; owner was unemployed; finance comeback; buy for balance; only $65. $18 down. GRAUPNER, 3132 Park.

NASH—1929 late coach; standard light 6; completely overhauled; repossessed; balance due $265. MILTON, 3042 Locust.

NASH—Special 6 coach, 1929; perfect; bargain; trade, terms. 2819 Gravois.

1930 NASH 8 COACH

Not a blemish on it; new 6-ply tires; twin ignition; shatter-proof glass, built-in trunk; best buy in town; liberal trade.
MISSISSIPPI VALLEY MOTOR CO.
NASH DISTRIBUTORS, 2818 Locust.

NASH—1929, standard coach; clean; must sell private. 3739 Meramec.

NASH—Coach, 1928, real bargain, only $95. Service Garage, 3144 Easton.

OAKLAND—Coach, 1928; beautiful car; $95. Orange Front, 2209 Lynch.

OLDSMOBILE—1926 coach; good tires; runs perfect; $35 cash. 2910 Shenandoah.

OLDSMOBILE—Coach, 1929; see this; $185. Orange Front, 2209 Lynch.

OLDSMOBILE—Coach, 1929, runs perfect; $145; trade, terms. 2819 Gravois.

'29 Pierce-Arrow 8 Coach

8-Passenger; bargain; terms.
PIERCE-ARROW DISTRIBUTORS.
Delmar 0188. 4812 Washington.

PIERCE—1931 coach; 5685; market value $1500; terms. 4557 Easton. (c)

1932 Plymouth Coach, $425

Free wheeling, floating power; run very little; $100 down.
MONARCH. 3137 LOCUST.

PLYMOUTH—1932, floating power; $395 or offer; terms. 4557 Easton. (c)

PLYMOUTH—Ford V-8, Chevrolet coupe wanted; latest model, to be repossessed; will trade Nash coupe for equity. Box X-224. Post-Dispatch. (c)

WILL BUY equity in small car. Box N-184. Post-Dispatch.

LET us sell your car. Call GA. 9073 or see us at 4744 Delmar. (c)

SOUTHWEST AUTO—Buys cars for wrecking; best prices paid. FR. 2004. (c99)

USED AUTOS Wtd.—In any condition. Call Sunday morning and all week. Tannenbaum's. 4023 Easton. FRanklin 8342.

$25 000 CASH for autos, late models; mortgages paid MONARCH 3137 Locust.

WE STORE, display and sell your auto. COl. 6164. BENJAMIN. 4300 N. Grand. (c62)

Wanted to Hire

TRAILER Wtd.—To rent for about 3 weeks; 2-wheel trailer equipped with beds for 2 or 3; with or without cooking equipment. E. F. Wilson, 225 S. Elm. (c)

For Hire

TRUCKS—Panel or stake bodies, without drivers. 3524 Washington. FO. 4236.

Auto Repairing, Storage, Etc.

MOTOR—Overhauled, $10; rings, pins, tighten car, guaranteed. 2637 Ann.

Automobiles For Exchange

FOR SALE OR EXCHANGE—Roosevelt sedan and Essex coupe. 6612 St. Louis av. MUlberry 1889.

SEDAN Wtd.—New combination range for sedan, 4 rooms, good furniture; trade or sell. 1711 S. 8th. Call Sunday. Monday-Tuesday.

Broughams For Sale

HUDSON—Brougham, 1926, $50. 4954 West Florissant.

STUDEBAKER—1928 special 6 brougham, motor recently overhauled, $75 cash. WE. 3750.

Cabriolets For Sale

Keller Chevrolet Co.

Chevrolet 1931 Cabriolet; mechanically O K; fine appearance; good tires; $400. 7239 Manchester.

CHEVROLET—1931 cabriolet; rumble seat; like new; guaranteed; fuel pump; terms. HARRIS GILLIAM CHEV., 7806 Forsythe.

CHEVROLET—Cab; late '29 rumble; new tires; $185. 1915 N. 9th st.

CHEVROLET—Cabriolet; almost brand-new; driven 3000 miles; company officials car); very liberal reduction.
TEVIS FORD, 3001 Locust. (c80)

FORD—Cabriolet, 1931; bargain. Ford dealer, Hallenberg-Wagoner, 5640 Gravois.

AUTOMOBILES

Cabriolets For Sale

FORD—Cabriolet, 1932; V-8 demonstrator; very low mileage; big saving; terms.
HERLING FORDS, 3323 S. JEFFERSON.

FORD—Cabriolet; latest 1929; real buy; $140; terms. 2704 McNair.

OLDSMOBILE CABRIOLET

latest 1931, one of those beautiful tan with black trimming; equipped with six wire wheels, run a few thousand miles, appearance of a new car. Save some money.
STANDARD MOTOR, 3015 LOCUST.

PACKARD 6—Cab; 1928; $100 down; real buy; trade. 4557 Easton. (c)

Coaches For Sale

FINANCE RESALE

Ford, Model T; runs good; rubber O K	$ 10
Ford, Model T Coupe; paint and rubber good	$ 20
Oakland Sedan; looks and runs good	$ 47
1928 Hudson Sedan; new paint; good condition	$195
1930 Hudson Sedan; new tires. Best buy in city.	$295
1931 Ford Coach; new tires; sport model	$295
1930 De Soto Coupe; real nice; like new	$295
1931 and 1930 Chevrolets; clean and good; 50 other good cars to select from; all at bargain prices. Comparison is the surest, safest guide on earth. Come in, compare our cars with other cars, judge for yourself.

Open Sunday and Evenings, Terms. Trade.

POPE MOTOR CO.
Riverside 6224
5626 GRAVOIS

Today's Specials—Coaches

1928 Chevrolet $185
1929 Chevrolet 175
HARDY CHEVROLET, 5616 Gravois.

AMMONS USED CARS

1931 Oldsmobile De Luxe sport coach.$595
1930 Buick 7-pass. sport sedan, model 30-60 495
1930 Plymouth sport coupe 235
1930 Pontiac coupe 225
1929 Auburn sport sedan 200
1928 Buick standard six sedan 75
1928 Essex sedan 75
1926 Ford Tudor; runs perfectly 35
Many other real bargains. Terms or trade.
3323 Easton av.
Open evenings.

BUICK—One of the finest 1928 standard 6 coaches in town; can see it yourself; about $60 down. GRAUPNER, 3132 Park.

BUICK—Coach, 1929; standard; reduced to $495; convenient terms can be arranged. WEST SIDE BUICK, 3029 Locust st.

BUICK—Standard coach; runs good, only $60. Service Garage. 3144 Easton.

BUICK—Sport coach; 8-ply tires; a beauty, $95; $65 down. 2246 S. Grand.

CHEVROLET 1932 COACH

Ran very little; half saving.
MONARCH. 3137 LOCUST.

Chevrolet 1931 Coach, $285

New tires; runs good; also 1930 Chevrolet; bargain price.
MONARCH. 3137 LOCUST.

ALLEN-JAMES 2300 OLIVE

1932 CHEVROLET COACH; demonstrator; low mileage; real bargain. Will trade. (c)

CHEVROLET—Coach, 1931; save the depreciation by buying this late car at a big sacrifice.
ROBERTS CHEVROLET CO., 5885 Delmar.

CHEVROLET—Coach, '31; 6 wire wheels; $60 down. IMPERIAL, 3650 S. Kingshighway.

CHEVROLET—Coaches; 5 1931; can be had for balance due finance company; terms trade. 4811 Delmar.

CHEVROLET—Coach, 1932; almost new; only $475; terms; must sell. Colfax 1421M. (c99)

CHEVROLET—Coach, 1928; perfect, $95; also coupe, $85. 3866 Easton.

CHEVROLET—Coach, 1929; good condition, $165. GRAUBNER, 2337 Russell.

CHEVROLET—1931 maroon coach; almost new; real bargain; terms. 2415 Cass.

CHEVROLET—Coach, 1929; dark blue; bargain, $165; terms. 3114 Cass.

CHEVROLET—Coach, 1927, $55; landau, $55. Orange Front, 2209 Lynch.

CHEVROLET—Coach, 1930. See this only low-priced sedan. 3866 Easton.

CHEVROLET—Coach, 1932, silent second, save $100. HUdson 1890J. (c)

CHEVROLET—Coach, 1929; dark blue; bargain, $165; terms. 3114 Cass.

CHEVROLET—Coach, 1929; like new; guaranteed, $65 down. 3210 Locust.

CHEVROLET—Coach; late 1928; like new; $95. Trade. 4356 Delmar bl.

CHEVROLET—1929 coach, almost new. $95 down. 2811 Easton.

CHEVROLET—32 coach; run 2800 miles; bargain; trade, terms. 2819 Gravois.

CHEVROLET—1932 coach, driven 2300 miles; as long as it lasts. Kennedy.

CHEVROLET—1929 coach, like new; bargain; trade; terms. 2819 Gravois.

CHEVROLET—Coaches, 3 '28, 1 '27, also '28 Fordor; bargains. 2651 Gravois.

CHEVROLET—Coach; late 1931; almost new; $295; terms. 2704 McNair.

CHEVROLET—1928 coach, like new cheap, trade; terms. 2860 McNair.

CHEVROLET—Coach, 1930; $50; $20 down; new tires. 3557 Easton. (c)

CHEVROLET—1931, 5 coaches; almost new; cheap; trade, terms. 2819 Gravois.

CHEVROLET—Coach, 1932; like new, $100 down. 3653 Easton. (c)

CHRYSLER—Coach 1930; type 66; best of condition in every respect; original duco. This high grade car is a genuine bargain for $350; easy terms.
WEST SIDE BUICK, 3029 Locust st.

CHRYSLER—Coach, 1928, $40. Orange Front, 2209 Lynch.

DODGE—Coach, '30; new rubber; motor perfect; only $245. 1915 N. 9th st.

DURANT 60—Coach; late '29; balance $110; bargain. 1915 N. 9th.

'31 ESSEX COACH

Official car; very low mileage; buy today for $395; guaranteed.
HUDSON-FRAMPTON. 3309 LOCUST.

ESSEX COACH

1927; good mechanically; only $47.50.
STANDARD MOTOR, 3015 LOCUST.

ESSEX—1929 coach, perfect condition; look at this car before buying. GRAVOIS MOTOR, 4643 Gravois.

ESSEX—Coach; '28; runs good; $57; real bargain. 1915 N. 9th st.

ESSEX—Coach; Challenger; late '29; only $145; new set of tires.

ESSEX—1930 coach, very slightly wrecked; $65. 4163 Manchester.

FORD COACH

Late 1931, run a few thousand miles; mechanically A1, appearance like new; $60 down, easy terms on balance.
STANDARD MOTOR, 3015 LOCUST.

Ford V 8 Coach, Latest Type

See it today; run very little; big saving.
MONARCH. 3137 LOCUST.

FORD—Coach, 1930, 6 wire wheels, $195; coupe, 1931, $285; many others. 4593 Easton.

FORD—Coach, 1929; perfect; $60 down; guaranteed. 3210 Locust.

FORD—Model A coaches; clean. 1929. Orange Front, 2209 Lynch.

FORD—Coach, latest 1930; perfect every way; only $215. 3856 Easton.

HUDSON—1929 coach; engine, paint and tires good condition; cash; bargain; no trade. Ebster 2653W.

HUDSON—1932 coach run 90 miles; sacrifice; bargain; trade, terms. 2819 Gravois.

HUPMOBILE—1929 coach; owner was unemployed; finance comeback; buy for balance; only $65. $18 down. GRAUPNER, 3132 Park.

NASH—1929 late coach; standard light 6; completely overhauled; repossessed; balance due $265. MILTON, 3042 Locust.

NASH—Special 6 coach, 1929; perfect; bargain; trade, terms. 2819 Gravois.

1930 NASH 8 COACH

Not a blemish on it; new 6-ply tires; twin ignition; shatter-proof glass, built-in trunk; best buy in town; liberal trade.
MISSISSIPPI VALLEY MOTOR CO.
NASH DISTRIBUTORS, 2818 Locust.

NASH—1929, standard coach; clean; must sell private. 3739 Meramec.

NASH—Coach, 1928, real bargain, only $95. Service Garage, 3144 Easton.

OAKLAND—Coach, 1928; beautiful car; $95. Orange Front, 2209 Lynch.

OLDSMOBILE—1926 coach; good tires; runs perfect; $35 cash. 2910 Shenandoah.

OLDSMOBILE—Coach, 1929; see this; $185. Orange Front, 2209 Lynch.

OLDSMOBILE—Coach, 1929, runs perfect; $145; trade, terms. 2819 Gravois.

'29 Pierce-Arrow 8 Coach

8-Passenger; bargain; terms.
PIERCE-ARROW DISTRIBUTORS.
Delmar 0188. 4812 Washington.

PIERCE—1931 coach; 5685; market value $1500; terms. 4557 Easton. (c)

1932 Plymouth Coach, $425

Free wheeling, floating power; run very little; $100 down.
MONARCH. 3137 LOCUST.

PLYMOUTH—1932, floating power; $395 or offer; terms. 4557 Easton. (c)

PLYMOUTH—Ford V-8, Chevrolet coupe wanted; latest model, to be repossessed; will trade Nash coupe for equity. Box X-224. Post-Dispatch. (c)

WILL BUY equity in small car. Box N-184. Post-Dispatch.

LET us sell your car. Call GA. 9073 or see us at 4744 Delmar. (c)

SOUTHWEST AUTO—Buys cars for wrecking; best prices paid. FR. 2004. (c99)

USED AUTOS Wtd.—In any condition. Call Sunday morning and all week. Tannenbaum's. 4023 Easton. FRanklin 8342.

$25 000 CASH for autos, late models; mortgages paid MONARCH 3137 Locust.

WE STORE, display and sell your auto. COl. 6164. BENJAMIN. 4300 N. Grand. (c62)

Wanted to Hire

TRAILER Wtd.—To rent for about 3 weeks; 2-wheel trailer equipped with beds for 2 or 3; with or without cooking equipment. E. F. Wilson, 225 S. Elm. (c)

For Hire

TRUCKS—Panel or stake bodies, without drivers. 3524 Washington. FO. 4236.

Auto Repairing, Storage, Etc.

MOTOR—Overhauled, $10; rings, pins, tighten car, guaranteed. 2637 Ann.

Automobiles For Exchange

FOR SALE OR EXCHANGE—Roosevelt sedan and Essex coupe. 6612 St. Louis av. MUlberry 1889.

SEDAN Wtd.—New combination range for sedan, 4 rooms, good furniture; trade or sell. 1711 S. 8th. Call Sunday. Monday-Tuesday.

Broughams For Sale

HUDSON—Brougham, 1926, $50. 4954 West Florissant.

STUDEBAKER—1928 special 6 brougham, motor recently overhauled, $75 cash. WE. 3750.

Cabriolets For Sale

Keller Chevrolet Co.

Chevrolet 1931 Cabriolet; mechanically O K; fine appearance; good tires; $400. 7239 Manchester.

CHEVROLET—1931 cabriolet; rumble seat; like new; guaranteed; fuel pump; terms. HARRIS GILLIAM CHEV., 7806 Forsythe.

CHEVROLET—Cab; late '29 rumble; new tires; $185. 1915 N. 9th st.

CHEVROLET—Cabriolet; almost brand-new; driven 3000 miles; company officials car); very liberal reduction.
TEVIS FORD, 3001 Locust. (c80)

FORD—Cabriolet, 1931; bargain. Ford dealer, Hallenberg-Wagoner, 5640 Gravois.

AUTOMOBILES

Coaches For Sale

PONTIAC COACH, 1931

Can't tell from new; owner says sell to liquidate mortgage; $100 down.
MONARCH. 3137 LOCUST.

PONTIAC—1928 coach; good condition; no dealers. 8729 Kossuth. (c)

PONTIAC—Late 1927 coach, like new, $85 terms. 2860 McNair.

PONTIAC—Coach; 1930, $375; Plymouth, '31, $285; many others. 4593 Easton.

STUDEBAKER—1926; excellent condition; cheap. 236 S. Clayton av., Clayton.

WHIPPET—1930 coach; good running order; bargain. 2409 N. Sarah.

WHIPPET 4—Coach, 1928; runs perfect; $40 cash. 2819 Gravois.

WHIPPET—1929 coach, $75. 4163 Manchester.

WHIPPET—Only $30, fine motor, worth $65. Aero. 8100 Manchester. (c)

WILLYS 6—Coach; 1932; looks like a new car; 6 cylinders, Bendix 4-wheel brakes; economical to run; like a $1500 car. See this car before you buy. Only $375.
BRAHM-MITCHELLETTE MOTOR CO., 3537 S. Kingshighway bl.
Open Sundays and Evenings.

WILLYS—Coach, 1931; clean; perfect; $185. Orange Front, 2209 Lynch.

QUITTING BUSINESS—Several good cars; your price buys them. 3406 Gravois.

Coupes For Sale

LATE MODEL BARGAINS

1932 Ford Victoria coupe, V8 dem. $565
1931 model Studebaker 8 coupe.... 495
1931 Ford Victoria coupe 350
1931 Ford coupe 325
1931 Ford town sedan; clean 325
1930 Chevrolet coupe; like new..... 325
1931 Ford coupe; like new 275
1931 Ford tudor, sacrifice 225
1929 model Studebaker, Victoria..... 275
1928 Buick sedan, clean 225
1929 Ford coupe; new paint 150
1928 Essex coupe; rumble seat 145
1928 Essex coach, runs good 95
1926 Ford coupe 35
Many of these cars are only 1 year old and priced at one-third to one-half their original cost. All are far above the average in appearance and mechanical condition.
LOVE-JOHNSON. 5244 Natural Bridge.
Open evenings and Sunday.

JOHNSON-FORD

'32 Plymouth rumble coupe; only 3 weeks old; just think $575
'31 Ford Victoria; run a few thousand miles; see this bargain ..... 125 down
'28 Ford coupe; a real clean car; good motor, tires; only ..... 35 down
'30 Ford roadster; snappy motor; clean; real bargain ..... 65 down
HARDY CHEVROLET, 5616 Gravois.
3655 OLIVE (c80)

ALLEN-JAMES CHEVROLET

1929 Buick coupe, $95 down.
1929 Ford coupe, $35 down.
1930 Ford coupe, $30 down.
1931 Ford coupe, $95 down.
1929 Nash coupe, $65 down.
1929 Chevrolet coupe, $50 down.
1930 Chevrolet coupe, $80 down.
1931 Chevrolet coupe, $150 down.
1928 Essex coupe, $35 down.
1929 Chevrolet cabriolet, $75 down.
1928 Studebaker coupe, $55 down.
1927 Chevrolet coupe, only $40.
2300 OLIVE ST.

TODAY'S COUPE SPECIALS

1929 Chevrolet $145
1930 Chevrolet 255
1929 Nash 215
Many other bargains. Special terms.
HARDY CHEVROLET
5616 Gravois at Bates. Riverside 6030.

1931 BUICK COUPE

5-passenger, model 96; original black duco finish; like new; 4 wire wheels, fender wells, chrome trim, Goodyear tires and 2 good spares. Mechanically excellent and attractively priced. Terms or trade. Open evenings and Sunday.
LINCOLN MOTOR CARS
3333 Washington Jefferson 7102

BUICK COUPE, 1931, $565

Model 8-66; new tires; also 1930 Buick 46-8 coupe $395; many other coupe bargains.
MONARCH, 3137 LOCUST.

BUICK COUPE

Standard "6"; rumble seat; a real clean one; original finish; interior like new; Sunday special, $170.
STANDARD MOTOR, 3015 LOCUST.

BUICK—4-passenger coupe, in excellent condition; perfect motor; very good tires and priced low; only $250.
BRAHM-MITCHELLETTE MOTOR CO., 3537 S. Kingshighway bl.
Open Sundays and Evenings.

BUICK—Do you want a real big bargain? 1930 (46 sport coupe; cost $1860; offered at 25c on the dollar. Just think, only $465; $150 down. GRAUPNER, 3132 Park.

BUICK—1929 coupe, perfect condition; seat covers, natural wood wheels; paint like new. Gravois Motor, 4643 Gravois.

BUICK—Just traded in. We want to sell quick; 1929 standard 6 coupe; new tires; $345. $85 down. 4916 Teman. (c)

BUICK—1930, 5-passenger coupe, rumble seat, perfect condition; must sell; no dealers, 9 to 12 today. 924 Bayard. (c)

BUICK—Coupe, 1927; four-passenger, special 6; like new. Easy terms.
WEST SIDE BUICK, 3029 Locust st.

BUICK—Coupe; 4-seated; fine condition. Make offer. 4125 N. Broadway.

BUICK—1929, 116 coupe, 1931 exceptionally low price. Mendenhall, 2315 Locust; always open.

CHEVROLET—1930, standard coupe; has been driven only 7000 miles; looks and runs like new; terms; trade. 2415 Cass.

CHEVROLET—'27 coupes, 2 '27 coaches, $55 each. 1904 Park.

CHEVROLET—Coupe, 1929; perfect every way; only $145. 3856 Easton.

CHEVROLET—Coupe, latest 1929; perfect; real buy, $135; terms. 2704 McNair.

CHEVROLET—1931 victoria coupe; bargain; trade, terms. 3114 Easton.

CHEVROLET—1931 coupe; latest 1931; like new; $495 down. 3031 Easton.

CHEVROLET—1928 coupe; $135. Mendenhall, 2315 Locust.

CHEVROLET—Coupe, 1929; very clean; $175; terms, trade. Rahmberg, 3323 S. Kingshighway.

CHEVROLET—Coupe, 1931,

HOUSEHOLD GOODS FOR SALE

OPEN EVERY EVENING Brandt's UNTIL 9 O'CLOCK

ONE-DAY SALE

SLIGHTLY USED

Maytag



Model 80

Electric Washer

TOMORROW ONLY

$48.75

Satisfaction Guaranteed

Choose any Washer here. If you are not satisfied we will exchange it for another make within thirty days.

Trade Your Old Washer



SALE IRONING MACHINE

TOMORROW ONLY

$39 $1 DOWN Carrying Charge

EUREKA

Tomorrow Only

$14.50 $1 DOWN Trade Your Old Cleaner

We Repair or Furnish Parts for any Make Washer

Brandt Electric Co.

904 PINE ST. Open Until 9 O'Clock Every Evening

OVER 50,000 SATISFIED CUSTOMERS SINCE 1886

HOUSEHOLD GOODS

Antiques

ANTIQUES—Lifetime collection, hundreds rare firearms, thousands Indian relics; compelled to sell. 2413 N. Broadway. GArfield 6802

ANTIQUE chest of drawers; one rosewood, one bird's-eye maple. 717 N. Vandeventer. Dealr.

ANTIQUES—Chippendale settle, chairs, tilt table and corner cupboards. 2512A Salisbury st.

ANTIQUES— 4327 Evans. (c)

GRANDFATHER CLOCK — Westminster chime; perfect condition; sell cheap. 2307A Dodier.

CHOICE American antiques, glass, china, pewter, furniture; no dealers. HI. 6296.

HOUSEHOLD GOODS FOR SALE

Special Birthday Clearance Sale

Electric Refrigerators, Ironers, and Sewing Machines

2—4-cu. ft. Coldspot Electric Refrigerators; value $148.50; now $94.50

3—4½-cu. ft. Coldspot Electric Refrigerators; value $169.50; now $127.50

3—5-cu. ft. Coldspot Electric Refrigerators; value $189.50; now $139.50

3—7½-cu. ft. Coldspot Electric Refrigerators; value $215.00; now $159.50

4 Kenmore Ironers; value $79.50 now $49.50

1 Jiffy Portable Ironer; value $49.50; now $15.00

2 Iron-All Ironers; value $89.50; now $44.50

All Sewing Machine Floor Samples greatly reduced.

SPECIAL FOR ONE WEEK ONLY—A TEN-LESSON SEWING COURSE WILL BE GIVEN WITH EACH SEWING MACHINE SOLD, NEW OR FLOOR SAMPLE.

All the above merchandise is fully guaranteed.

ROsedale 1000 PRospect 6110

Sears, Roebuck and Co.

1408 N. Kingshighway

3708 South Grand Blvd.

Exchange—2315 Olive

St. Louis' Greatest Bargain!

3 ROOM OUTFIT Nothing Else to Buy... $45

3 ROOM OUTFIT "De Luxe" with Rugs and Radio $89

AUCTION

Furniture and Household Goods

MONDAY

2004 MORGAN ST.

Aug. 22nd, 10:30 A. M.

MOUND CITY

CHestnut 5394. CHestnut 5395

REPOSSESSED FURNITURE

Living room suite, 3-piece mohair, used only 6 months, sold for $150 new, will sell for balance due, $38.75; terms can be arranged. Slack Furniture Co., 10 Collinsville av., East St. Louis. Open any evening by appointment. BR. 6677.

CLEARANCE SALE

Icebores, Leonards, Seegars, Globes, 25 in all, 52 up; rear of Rockne store, 2309 Locust st. (c)

3-ROOM OUTFIT—Repossessed, complete, living room, bedroom, kitchen, used only short time; sold $495 new; will sell for balance due $185, all or part cash or terms. Slack Furniture Co., 10 Collinsville av. East St. Louis. Open any evening by appointment. BRidge 6677.

BABY'S BED—Spring, high chair, two-piece overstuffed; brocaded velvet portieres; sacrifice. 4042 Shirley pl. (c)

BABY BED—New Simmons; latest style; walnut finish; sell very cheap. Bentmann, 1151A Walton. (c)

BABY CARRIAGE—Like new, $5; auto basket, $3; tub, dressing table; also sunroom furniture. CAbany 0035.

BABY CARRIAGE—Black. 5254 Sutherland. (c)

BABY CARRIAGE—Lloyd; slightly used; $8. 5833 Summit pl. RVers. 3431. (c)

BED-DAVENPORT SUITE—2-piece mohair, many other items at bargain prices; used Buck combination range; good condition, $10; 8-piece dining room set, $10. 4540 Gravois. (c99)

BED-LIVING-ROOM SET— $27.50

2-pc.; mohair GOLDBERG, 1401 Franklin Av.

BEDROOM SUITE—Walnut, 4-piece, slightly used, sold for $68 new; just recently recaressed; will sell for balance due, $29.50; terms can be arranged. Slack Furniture Co., 10 Collinsville av., East St. Louis; open any evening by appointment. BRidge 6677.

BEDROOM SUITE—4-poster; sewing machine, library table, large kitchen cabinet base. Monday, CA. 3106. 4048A Rebec pl.

BEDROOM SUITES and up; living-room suits, $20 and up; like new, Brasch, 2228 Franklin. Open Sunday till noon. (c)

BEDROOM—Walnut and dining room, blue velvet mohair living room suite; also twin walnut metal beds, no dealers. 4526 Ruskin.

BEDROOM—2-piece living room, rugs, radio, kitchen cabinet, gas range, etc.; cheap. 4062A Clayton.

BEDROOM SUITE—4 pieces, walnut; like new. General, 2904 S. Jefferson. (c)

BEDROOM SUITE—4-piece, 2-piece mohair living room suite, 5381A Wabash. (c)

BEDROOM SUITE—Walnut; cheap. 3929 Pennsylvania av.

BEDROOM SUITE—Combination range and electric sewing machine. 6038 Bradley.

BEDS, $1—Springs, $1.50; mattress $11; pillowslips, 17c pr.; dresser, $4.75; chest, $4.95. KORNBLUM, 4451 Easton.

BEDS—Springs, icebox, table, day-bed. 4129 Castleman.

BED—Walnut, Jenny Lind; $150. 6348A S. Rosebury.

BEDS—Mahogany poster, twin; dresser, wardrobe. 5378 Delmar, 2d west. (c)

CANARY, $11.95—Combination range, double bed, davenport set, reasonable price.

BOOKCASE—Very beautiful, mahogany; library table, chairs, etc.; sacrifice. Randolph, 4700 Clemens ave.

CASH PAID for good used furniture and rugs. Call Wolff, DE. 4530. (c36)

CENTRIFUGAL wringer washers are safe; bargain in Laundryette automatics; $36.50 and $49.50. MERMAN, 3134 Grand. (c92)

CHIFFOROBES—Vanity dressers, living room and reed seats, daybed, kitchen cabinets, Axminsters and Congoleum rugs. Gravois Furniture Co., 2301 Gravois. (c90)

CHINA CABINET—Quarter sawed oak; chairs, table, separately. 6 Parkland pl.

CHINA CABINETS—Large, very fine, $10. Sunday only, 2801A Accomac.

COMBINATION RANGE—White, Quick Meal, General, 2904 S. Jefferson. (c)

DAVENPORT—With pad; $5.50 slightly used GOLDBERG, 1401 Franklin Av.

DINING SUITE—Repossessed, 9-piece, used only short time, looks like new; sold for $185; must sell for balance due, $67.50; terms can be arranged. Slack Furniture Co., 10 Collinsville av., East St. Louis. Open any evening by appointment. BRidge 6677.

DINING ROOM SUITE—9 pieces, day bed, tapestry carpet, rugs, oak ice box, 8x9 rug, dresser, Quick Meal stove, two chairs; no dealer. 3835 Utah. PR. 5881.

DINING-ROOM SUITE—Mahogany Victoria, looks like new; reasonable. 2633 S. 7th st. (c)

DINING SUITE—8-piece; dining suite; like new; very attractive. 4641 Delmar.

DINETTE SET—4-piece walnut; also beautiful living room, inlaid linoleum, 9x12; will sacrifice. HI. 4903. (c)

DINING SUITE—9 pieces; living room, 3 pieces. 1921 Alfred, Apt. 2.

DINING-ROOM SET—9 pieces, oak; $25. 4827 Cabanne.

DINING-ROOM SUITE—Antique colonial, solid mahogany; sacrifice. 5006 Bartmer.

DINING ROOM SUITE—$350; 9-piece; $125; also bedroom set, 4008 Washington

DINING ROOM SET—10-piece, like new. 1805 N. Jefferson.

DINING ROOM SUITE—9-piece; like new, $35. 2118A Wyoming.

DINING ROOM—9 pieces, latest style; gas stove. 3111 Miami.

EDEN—Clearance sale, Eden, $9.95; Cataract, $12.50; Apex, $9.95; Rotarex, $10.50; Bluebird, $8.50; Coltfield, $9.95; Meadows, $10; Mola, $12.50; Geyser, $12.50; others at a bargain; open, till 2 p. m., evenings till 9. General Supply, 3410 S. Grand. PR. 7004.

ELECTRIC IRONER—Simplex make; like new; reasonable. 3332 Nebraska.

ELECTRIC RANGE—Marion. CAb. 0708W. 7508 Gannon.

ELECTRIC WASHER—All aluminum, square tub, direct drive, submerged agitator; new floor samples. South End Hardware, 2801 Gravois. PRos. 4044. (c99)

FRENCH BED—Solid mahogany, and living-room table. 3914 California.

USED FURNITURE BARGAINS

Beds, springs and new mattresses, $6; chifforobes, vanities, $6; bedroom sets, $15; dressers, gas ranges, kitchen cabinets, $3; 9x12 rugs, $1.95. PALLO, 2921 Olive. (c99)

FURNITURE—Contents of apartment, living, dining, bedroom, rugs, etc.; like new; rare chance to get some beautiful furniture cheap. Dealers, Call immediately. 6301 Delmar, Apt. 102.

FURNITURE—Rugs, living room furniture, walnut dining room suite, chairs, secretary, dressing table. Apply Sunday, 4040 Clarke, COr. 5234R.

FURNITURE—Sacrifice, modern furnished apartment, complete or separate; make offer. 1283 Hodiamont, first south; dealers. (c99)

FURNITURE—Draperies, rugs, living room suite, dishes, etc. Bungalow for sale. 3111 Greenwood. Open Nites.

OFFICE SET—3-piece leather; cost $150, $25. PRospect 5680. (c)

RANGE—Combination, $12. 906A North Taylor. (c)

RANGE—Electro Chef, $60. 5806 Case Dr. Jemalines.

REFRIGERATOR—G. E.; $125; gas stove, $10; linoleum rug, $2. 7334 Amherst. (c99)

REFRIGERATOR—All porcelain; 75 lbs. General, 2904 S. Jefferson. (c)

REFRIGERATOR—Leonard; 75-lb. porcelain in-out; reasonable. COlfax 6678J.

NEW 9x12 FELT-BASE RUGS Oxfords, 25c Yd.

PALLO, 2921 OLIVE. Open Nites. (c83)

QUICK MEAL COMBINATION—A1 condition; sale or trade. 5217 Alaska av.

RANGE—Bungalow, new Quick Meal, half price. BARROW, 3414 N. Union.

Refrigeration Cabinets

Regularly $115; just like new.

Refrigeration units at bargain prices. SANITARY DISTRIBUTING COMPANY. 3848 MARKET ST.

RUGS—Good; reasonable. Chicago Carpet Cleaning, 3829 Finney. NEwstead 1457. (c99)

RUGS—Oriental imported, new, large size, dirt cheap. Dealer, 2506 S. Jefferson.

RUGS — Axminster, velvet and Brussels, $5 up. Brasch, 2228 Franklin. Open Sunday till noon.

RUGS—Beds, wicker set, dining room, 5539 Pershing, second floor.

RUG — Chinese-Angorian oriental; new; large bargain. Dealer, 2506 S. Jefferson.

RUGS—Oriental, Italian, almost new, 9x12; will sacrifice. HI. 4903. (c)

SINGLE BED—Complete, with chest of drawers; attractive. Parkview 7765W.

STOVE—Gas, Quick Meal, white enamel, nickel trim, Lorain regulator $45. Flanders 7254.

STOVE—Perfect Beauty; used gas stove; $15 will buy. 4038 Lafayette av. (c7)

SUNROOM SUITE—5 pieces, late style; bargain. General, 2904 S. Jefferson.

VACUUM CLEANER—Eureka, large size, $35, with attachments and floor polisher. 4065 Calvin. Dealer. COl. 4345. (c)

VACUUM CLEANER (HOOVER), $19. LEHMAN CO., 1101 Olive. Open evenings.

VACUUM CLEANER—Royal, $4.50; Apex, $8.50; Premier, $8.50. 2336 Howard.

WARDROBE TRUNK—Large; good condition; $9. 4225 Page; JEfferson 0450.(c)

WASHERS—Used, $5 and up; new Thor washers and demonstrators. Hannenkamp Electric Co., 1726 N. Union. FOR. 2040. (c65)

WASHERS—Easy Maytag, Thor, A. B. C. and others; demonstrators, repossessed and used; as low as $15. Gaertner, 3521 N. Grand. (c99)

WASHERS—Used, reconstructed, $7.50-$15. Maytag, $25, cash. Dealer, 1210 Sidney.

WASHER—Dryer type; real bargain. 4827 Labadie. (c)

WASHER—General Electric, new $50; Simplex ironer, $45. Flanders 0853. (c)

WASHER—Dryer type; good as new; a real bargain. 5730 Hamilton av. (c)

WASHER—Haag, real bargain, $8. 2203 Mullanphy. (c)

WASHER—Maytag; used; $24.50. Alderson Electric, 2546 N. Grand. (c80)

WASHING MACHINES — Standard makes of samples and repossessed, cash or terms. Real bargains. See us before buying. Morton Electric, 1117 Olive. (c14)

WASHING MACHINE—Limited 3 months for $20 Hiland 0734 Almeta Mfg. Co. (c99)

WASHING MACHINE (MAYTAG) $58. LEHMAN CO., 1101 Olive. Open evenings.

WASHING MACHINE "THOR" only $18. LEHMAN CO., 1101 OLIVE ST. (2)

WASHER—Haag; a real bargain, $8. 2203 Mullanphy. (c)

WASH MACHINES—A B C oscillator, $10; others, $6. Monarch, 2305 Howard.

WICKER SET—4-piece, velour cushions, extra tapestry covers. CAbany 0002.

Furn. Houses and Flats For Sale

APARTMENT—6-room, nicely furnished, 3 rooms rented; bargain for quick sale. Dial 2331J.

ELECTRIC REFRIGERATORS

COPELAND—De luxe model 2-door; real buy; must sell. Holland, 1633 S. Broadway. (c99)

COPELAND—De luxe 6; like new; cost $540; reasonable. Shrewsburys, 7301 Lansdowne.

ELECTRIC REFRIGERATOR UNIT—Good size, cost $285, sell for $45 at 3934 Flora pl.

FRIGIDAIRE UNITS—Electric refrigerators complete, installed; 18 months' approval; Kelvinator, $55; while they last. New Electrics, $85. Sunday till Nights. R. E. F. sales, America's lowest price. R. E. F. CO., 1112 Olive. (c)

FRIGIDAIRE—Double compressor; reasonable; Leonard porcelain cabinet, $20. 7350 Manchester.

FRIGIDAIRE—Largest size, porcelain; sacrifice; moving; $150; cost $450. 4111 W. Pine.

FRIGIDAIRE—5 cubic feet, porcelain, cold control; used very little. 3119A Charlton, corner Michigan av.

FRIGIDAIRE—5-foot, 2-door; cost $465; sacrifice $100. Van Sickle Co., 3413 S. Grand.

FRIGIDAIRE—5 cu. ft., $79.50. Showboat Radio, 3004 S. Jefferson av. (c99)

FRIGIDAIRE—Responsible. Apply 5328 Easton ave. DEsoble 4292.

KELVINATOR—5-ft. size; good condition; bargain; $50.50 delivered; easy terms. AEOLIAN CO., 1004 OLIVE ST.

1931 LEONARD ELECTRIC—Large size; very little use; motor fully guaranteed; easy terms; $69 installed. AEOLIAN CO., 1004 OLIVE ST.

REFRIGERATORS — Leonard; porcelain; your old refrigerator as part payment. South End Hardware Co., 3861 Gravois. PRospect 4044.

REFRIGERATORS — Copeland, Majestic, Kelvinators, others, brand-new floor models at a special discount; terms if desired. Gaertner Electric, 3321 N. Grand. (c99)

REFRIGERATOR—4 foot, 1 year old; latest type, factory guaranty; sacrifice; quick sale; cash. 4060 Cleveland.

REFRIGERATOR—No. 2 Iroquois; 5 ft.; new compressors. 4241 Hartford. LAc. 3400. (c)

REFRIGERATOR—5-door; 8 cu. ft.; real bargain; $50. Holland, 1633 S. Broadway.

REFRIGERATOR Wtd. — Electric, used. Call LAc. 6335 or Garfield 6225.

REFRIGERATOR—Electric 5-ft. box, used; $39.50. 3004 S. Jefferson. (c99)

HOUSEHOLD GOODS WANTED



Call Us BEFORE You Sell Your Furniture.

Ben J. Selkirk & Sons Auctioneers FOrest 0434

BEER STEINS Wtd.—Old-time; good prices. Box H-129. Post-Dispatch.

BEFORE SELLING furniture, try us. Highest prices paid. 5341W. (37)

BEST PRICES for furniture, also exchanged for moving. Keiner, FR. 2994. (5)

CASH paid for used furniture, rugs, contents dwelling. JEfferson 0078. (c)

COAL RANGES—Heaters, furniture and rugs wanted. Bly, 4855.

ELECTRIC WASHERS—Used aluminum or porcelain agitator; 4060 S. Grand.

FURNITURE WANTED, WILL PAY CASH—Crawford moving vans, $4.50 load or contract. FR. 8570.

FURNITURE WANTED, WILL PAY CASH—Crawford moving vans, $4.50 load or contract. FR. 8570.

FURNITURE Wtd.—Best cash prices paid for your furniture. Abbott. FOrest 1076. (c53x)

FURNITURE Wtd.—For moving. Joy's, 4619 Delmar. DElmar 3032. c2)

FURNITURE Wtd.—Of all kinds; highest prices. Sazard, LAclede 5102. (c)

FURNITURE—All kinds, best prices. Victor 4134. VIctor 3516, Greenberg. (c)

FURNITURE Wtd.—Any amount, best cash prices. DElmar 1225.

FURNITURE Wtd.—Large or small lot; pay best price. Call FL. 4030. (2)

FURNITURE Wtd. — All kinds; highest prices paid. RIverside 4855. (c)

ICE BOXES Wtd.—Must be of good make. Jefferson 5102.

RUG Wtd.—8x10; cheap for cash. PRospect 3899. (c)

TWIN BEDS Wtd.—Circassian walnut or brass, complete; ice-box. Offax 0441.

TWIN BEDS Wtd.—Must be bargain. Evergreen 3905. (c)

TRADE electric refrigerator, anything of value. What have you? 1112 Olive. (c)

MUSICAL

MUSICAL WANTED

ALTO SAXOPHONES—WE PAY CASH. LUDWIG MUSIC HOUSE. 709 Pine st.

PIANO Wtd.—Grand, reasonable; state price. Box Q-23, Post-Dispatch.

PIANOS Wtd.—Small uprights and grands. FLorest 4013. (c)

WANTED—Saxophone, tenor-baritone or B-flat soprano. Must be cheap. Box H-58, Post-Dispatch.

PAY CASH—Or trade radio for player-piano. LAclede 1120.

CASH paid for secondhand musical instruments. TONY PLACHT, 1001 Pine st.

MUSICAL FOR SALE

Musical Employment

ORCHESTRA Wtd.—Five-piece for dance work; steady; young men preferred. Call VIctor 2496J. (c)

TEACHERS—Instrumental, vocal, dancing; wonderful opportunity; those willing to solicit part time. MUlberry 6166. (c)

Musical Instruction

WANTED—Teacher on sax and clarinet, to teach advanced student from orchestrations. (How to play them, fill in, etc.) Box H-144, Post-Dispatch.

ACCORDION taught in 20 lessons; guaranteed; accordion furnished. La Pena Accordion School, 1815 Alfred. GR. 7657. (c99)

TALENTED MUSIC STUDENTS desiring to play over radio; state age and ability. Box Q-125, Post-Dispatch.

Tuning and Repairing

ACCORDIONS—Hand made; repairing a specialty. Lustbeg, 2909 S. Jefferson.

PIANO TUNING—$2; repairing; guaranteed; conscientious service at reasonable prices. M. Feldman, 4446 Bussell. PRospect 3900. (c99)

PIANOS TUNED—$1.50, guaranteed; 22 years with Beyer & Son. Rosedale 3816. (c99)

RED or black pianos made into brown mahogany. Call FR. 3705. (c90)

Instruments For Sale

ACCORDION—Hand made; piano base system, $200. Lustbeg, 2909 S. Jefferson.

BANJO—$135, Bacon, silver bell, tenor, $50; $40 Hawaiian California, guitar, $17.50; $150 Martin saxophone, C melody with case, $25; Gibson banjo mandolin with case, $12.50; violin, $8; tenor banjo, $8; guitar, $4.50; clarinet, $5. TURNER-REED, 806 MARKET.

BARITONE HORN—Holton, silver plated; fine condition, $49.50; terms. LUDWIG MUSIC HOUSE, 709 Pine st.

CLARINET—Boehm system, $17.50. LUDWIG MUSIC HOUSE, 709 Pine st.

CLARINET—Boehm, and case, nearly new. Webster 7552. (c)

CORNET—Conn Victor model, silver plated, $19.50; Holton, $23.50; terms. LUDWIG MUSIC HOUSE, 709 Pine st.

DRUMMER'S OUTFIT—Complete; de luxe bass and snare drums, marimbas, bells, traps, etc.; $250 cash. Palm Theater, between 3 and 10 p. m.

PIANO ACCORDIONS RENTED — 50c per week. La Pena Accordion School, 1815 Alfred av. GRand 7657.

SAXOPHONE, CLARINET, TRUMPET, trombone players send your name and address to Art Musical Instruments, Inc., F. A. Buescher, Pres., Elkhart, Ind.

SAXOPHONES—$20; violins, guitars, cornets, clarinets, banjos, accordions, $6 to $100. TONY PLACHT, 1001 Pine st.

SAXOPHONE — C melody; very cheap; $23.50. LUDWIG MUSIC HOUSE, 709 Pine

TENOR BANJO—Bacon Silver Bell No. 7; sell or trade for tenor sax; $80. 4133 Penrose.

VIOLIN—Old- 3, hand-made; make offer. FR. 1611.

DEAGAN ARTISTS' SPECIAL XYLOPHONE—2 octave, C to C chromatic De Luxe wheel rack with wheel brakes; tempered aluminum resonators and wheel rack, chromium plated wheel rack and resonators; resonator tuned perfect; very little; bargain. Box B-23, Post-Dis.

MUSICAL LINE—A. C. combination, cheap. 4965 Easton. (c)

NEW at-3 used musical instruments at cheapest prices. J. PLACHT & BRO., 609 Pine st.

Pianos and Organs For Sale

BABY GRAND—$150, cost $800. Kenmore, 3844 S. Compton, residence.

BABY GRAND PIANO—Reasonable price. CAbany 7291W.

PIANO—Parlor; will sell very cheap. CAbany 2728R.

MUSICAL FOR SALE

Pianos and Organs For Sale

SPECIAL NOTICE

Our Lease Expires Soon

We Must Vacate

Pianos at Give-Away Prices

Profits will be sacrificed to close out stock before lease expires. We offer

New Pianos 50% Off

We do not intend to move this stock. It must be sold. Now is your opportunity to secure that beautiful Grand or Upright Piano you always wanted.

EASY PAYMENTS—$1.00 PER WEEK. Also several Upright Pianos given away ABSOLUTELY FREE. Just pay for tuning and cartage.

P. A. Starck Piano Co.

1018 Olive St.

OPEN EVENINGS

Exchange—2315 Olive

7-TUBE CROSLEY

ALL-ELECTRIC in beautiful console cabinet $9.85

TRADE-IN AND REPOSSESSED RADIOS SACRIFICE

A chance to get a good radio cheap. SCHWEIG-ENGEL CORP., 4929 Delmar.

$175 Atwater Kent radio, at bie sacrifice. 7261 Delmar.

COLUMBIA—Low-boy, cabinet, must sacrifice. See before buying; make offer. FRanklin 1131, 3961 Westminster pl.

MAJESTIC—$200 highboy; beautiful tone; sacrifice. Box N-16, Post-Dispatch.

PHILCO—Baby Grand; 5-tube; $20 with stand; guaranteed GOLDBERG, 1401 Franklin Av.

STROMBERG-CARLSON—$25; Philco, Atwater Kent and R. C. A. radios, at ½ price. Holland, 1633 S. Broadway. (c99)

AUTO RADIO — Screen grid; push-pull; Pentode; remote control; dynamic speaker; $17.50. Dealer, 2304 North Market.

RADIOS—Sunday only; must sell; five all-electric; perfect; large and small consoles. $9, $11, $14, $15, $17.50. 2801A Accomac.

RADIO—10-tube superheterodyne, Western Electric power amplifiers, loop operated, extra selective; price $90. TYler 0022.

RADIO

For Sale

RADIO—Auto, complete radio, speaker, tubes, spark silencers and batteries; sacrifice, $12.50. 4321A Thoiosan. (c)

B ELIMINATORS—Guaranteed, $3; charger, $2; sets, $1. Open Sunday. 1828 N. Grand bl. Dealer. (c99)

AUGUST clearance sale. Philco, Majestic, Crosley, Fada, Century; price from $14.50 up; auto radios. Ideal, complete, ready to install in your car, $30; Majestic and Philco. Open Sunday a. m. and evenings until 9 o'clock. Hanenkamp Electric Co., 1726 N. Union. (c)

BOOKS, PERIODICALS WANTED

LAW BOOKS—New and used, for St. Louis and Washington U. City and Renton College; good price paid for used law books. 315 N. Grand. (c)

BOOKS, PERIODICALS FOR SALE

SCHOOL BOOKS—Catholic high, bring list in immediately of books you will need this fall; save 10 to 35 per cent; don't wait until the schools open. 315 N. Grand.(c)

BICYCLES—MOTOR CYCLES

BICYCLES—Used like new; cheap. 7809 Forsythe bl. Randolph 8146. (c99)

HARLEY-DAVIDSON—1930; new tires; perfect motor; only $95. 3843 Easton.

HARLEY-DAVIDSON—And side car; cheap. 2620A S. 21st.

HENDERSON—1930 like new, sacrifice. 4132 Louisiana. Riverside 0419J.

INDIAN sales; parts, repairs; all makes used motorcycles, cheap. Ballak & Co., 100 N. 13th.

INDIAN, motor cycle; Scout; reasonable; good condition. 4139A Westminster.(c)

MOTORCYCLES—All makes, all models; best terms. Harley-Davidson. 1409 Olive. CHestnut 3322. (c99)

MOTOR CYCLE — Indian, 74 special; hill climber must sell. 6015 Theiss. (c)

MOTORCYCLES — Harley twin; good condition; new tires; $225. Riverside 6522.

MOTORCYCLES—Used, $25 down. Hawthorne Indian Co., 2645 Lafayette. (c99)

SIXTY racer; like new; rebuilt coasters. 4053 S. Grand. Riverside 5767.

CLOTHING WANTED

APPAREL Wtd.—Used; pay from $6 to $20 for men's suits, pants, shoes, dresses. CA. 5206. Auto calls.

PAY BEST prices men's used suits, overcoats, dresses; pay $5 to $15. Gelber, GA. 7021. PA. 4853. 1105 Franklin. Auto calls. (8)

CLOTHING FOR SALE

COAT—Several dresses; like new; cheap. Call Monday. 3629 Page.

FURS—Unredeemed 18 scarfs and 8 fur coats; cheap. 1000 N. Vandeventer. (c)

MEN'S quality clothes, wonderful bargains. Society Wardrobe Exchange, 3109 S. Grand. (c80)

SUITS—Curlee factory returns, $15 to $12.50. Open evenings. 2234 S. Broadway. (c99)

WINTER COAT—Dresser, 42; shoes 7½. Call after 10:30. PArkview 1790. (c)

TABLE SUPPLIES

GRAPES—2c per pound; also golden delicious apples in October. Orchard Valley Rott rd., third house west of Denny, south of Big Bend. (c)

GRAPES—For sale. Call FLorders 5138. (c82)

GRAPES—Fine, juicy, well ripened; grapes delivered. Dixon, 6023. (c)

GRAPES—Ripe Concords, $2 100 lbs. W. D. Carter, 2653 Baltimore, Overland, Mo.

GRAPES—Any amount, cheap, on vines. 3731 Avondale, Pine Lawn.

BUILDERS' COLUMN

BIDS, PLANS, ESTIMATES

BUILD 4-room brick bungalows, $1995. Box Bed Bldg. Co., Victor 1770.

REAL ESTATE CARDS

Consult Harry Newman.

About Real Estate Investment. FL. 1318.

Buyers and sellers become acquainted through the Post-Dispatch Want Columns.

LOANS ON PERSONAL PROPY

Pay Your Bills With COMMONWEALTH CASH

If a loan of $300 or less will pay your bills, get the money from Commonwealth and have only one payment a month to meet.

Loans are made on personal property or automobile. As long as 25 months to repay at reasonable rates. (2½ per cent a month.)

Service is prompt, courteous and confidential. Costs nothing to investigate.

2—OFFICES—2

1024 Ambassador Bldg. 7th and Locust Streets GArfield 3861.

305 Dickmann Building 3115 S. Grand Blvd. LAclede 3124.

COMMONWEALTH LOAN CO.

"Friendly Family Financial Service" (c26)

Friendly Loans!

ON HOUSEHOLD FURNITURE OR NOTES

30 MONTHS TO REPAY

$ 4 a month repays a $120 loan
$ 5 a month repays a $150 loan
$ 8 a month repays a $240 loan
$10 a month repays a $300 loan

Other amounts in like proportion. The cost of 2½% A MONTH on unpaid balance of loan includes interest and all other charges.

PERSONAL FINANCE CO.

205 Frisco Bldg., 9th and Olive Phone GA. 0340-4567; CH. 4664

WELLSTON OFFICE

6200 Easton Ave., Second Floor State Bank Bldg. Phone, MUl. 0170

(c23x)

$300 OR LESS

Quickly—Confidentially

AT 2½% PER MONTH

The Household Loan Plan offers cash loans of $300 or less at 2½ per cent per month. No lower rate on household loans is available in the city. Quick service. Strictly confidential. If you are keeping house and can make regular monthly payments you have all the security needed for a Household loan.

HOUSEHOLD Finance Corporation

810 AMBASSADOR BUILDING

411 N. 7th St. CHest. 6034

706 OLIVE STREET

Room 305, Third Fl. (Entrance 7321 2d Fl.) Washington-Grand Bldg.

520 N. Grand Blvd. JEfferson 5577 (c14)

MONEY SAME DAY

30 MONTHS TO REPAY

$ 4.00 a Month Repays a $120.00 Loan
$ 5.00 a Month Repays a $150.00 Loan
$ 7.00 a Month Repays a $210.00 Loan
$ 8.00 a Month Repays a $240.00 Loan
$10.00 a Month Repays a $300.00 Loan

Interest 2½% Per Month

Interest charged only on unpaid balance; no other charge of any kind.

Information Cheerfully Given It Costs Nothing to Investigate.

Call, Write or Phone

Fulton Loan Service

230 Paul Brown Bldg. GA. 0851 (c14)

MONEY TO LOAN—2 per cent per month on your diamonds, watches or jewelry. Dunn's, 912 Franklin. Established 1873. (c30)

LOANS ON AUTOMOBILES

AUTO LOANS

14 Reasons Why

We Deserve Your Patronage

1. Largest, oldest Auto Loan Co. in city.
2. Over 12 years of square dealing.
3. Over 50,000 satisfied customers.
4. We loan more and charge less.
5. Car does not have to be paid for.
6. No indorsers needed.
7. You get the cash in 10 minutes.
8. We refinance your present payments.
9. We reduce your present payments.
10. We will advance you more money.
11. No charge for appraisal or information.
12. Legal methods and fair rates.
13. Free parking in rear lot. Open nights.
14. Loans up to 100 miles, Missouri Illinois.

WELFARE FINANCE CO.

1039 N. Grand JEff. 9459 (c14)

Auto Loans

$25 to $1500

At low rates. Absolutely the best treatment in town. Ask anyone who has done or is doing business with us how loans made in 5 minutes. No signers. Strictly confidential. If you owe money on your car or truck, we will pay off your mortgage, advance you more money and adjust your payment to suit your income. Tho as you drive. We are open evenings and Sundays for your convenience.

GUARANTY MOTOR CORP.

2936 Locust St. JEff. 2464 (c14)

AUTO LOANS

$100 OR MORE

Your Present Payments Reduced
Additional Money Advanced
No Co-Makers Required. Prompt Service.
We Invite Comparison. With Our Rates.

Industrial Loan Company

710 Chestnut 1486 Hodiamont (c21)

AUTO LOANS

NO LOAN TOO LARGE

Just starting and we will appreciate your business. We refinance autos and trucks, advance you more money and reduce your payments. No indorsers, confidential, minute service. Open evenings. FR. 1544.

LOCAL FINANCE CORP.

N. W. Cor. Grand and Page (c14)

MONEY IN 5 MINUTES

AUTO AND TRUCK LOANS

No red tape. No co-signers. Bring title, get money. Your present notes reduced and more money advanced. Strictly confidential.

LOW RATES. We Will Help You.

Standard Discount Corp.

3015 Locust.

NEwstead 2286. Open evenings. (c14)

AUTO LOANS

Courteous Service—Reasonable Rates

ST. CLAIR LOAN CO.

3321 Lindell 3322 Locust (c36)

AUTO LOANS

$25 to $1000

AUTO FINANCE CO.

JEff. 3423 Open Evenings 3214 Locust (c14)

AUTO LOANS—5 MINUTE; LOW RATES; OPEN EVENINGS. 3807-09 EASTON. (c)

MONEY loaned on any make car, any time; also bought. Klink, 2246 S. Grand. (c8)

Every Want Ad Is An Opportunity For Some Reader

303,929 "WANTS" AND REAL ESTATE ADVERTISEMENTS were printed in the Post-Dispatch during the first six months of 1932—106,900 MORE than appeared in BOTH of the other St. Louis newspapers COMBINED!

Advertise for it if your want cannot be filled by one of the Want Ads in the Post-Dispatch today. Call MAin 1111 for an adtaker.

Rooms & Board

CLA

PART FIVE.

Index To Classified Advertisements

In This Section:

Page
Agents—Men ... 3
Board ... 3
Business Cards ... 1
Business for Sale ... 4
Business Opportunities ... 4
Canvassers & Solicitors—Men ... 1
Children Wanted—to Board ... 4
General Announcements ... 1
Help Wanted—Men and Boys ... 2
Help Wanted—Women, Girls ... 3
Lost and Found ... 1
Motor Bus Travel ... 1
Partners ... 2
Personal ... 1
Professional ... 2
Rooms ... 3
Roommates ... 4
Rooms Wanted ... 4
Salesmen ... 2
Saleswomen ... 3
Situations Wanted ... 2
Special Notices ... 1

Marriage Licenses
Births Recorded
Burial Permits

MARRIAGE LICENSES

Ray Lowe ... 4539 Washington
Leigh H. Poole ... 1461 Goodfellow
Ida Mae Shirk ... 1461 Goodfellow
Ollie Crawford ... 4202 West Bell
Charles Thomas Casey ... 3637 Lafayette
Catherine M. Shanahan ... 4520 Wichita
Vance Whitfield ... 925 O'Fallon
Ernest White ... 1213 N. 11th
Raymond F. Jacobson ... Chicago
Mary E. Mitchell ... 4120 Quincy st.
Chas. B. Cooper ... 5505 Hebert
Edith M. Steinsiek ... St. Louis County
Raymond F. Anthony ... Rock Island, Ill.
Lucille Dillard ... Rock Island, Ill.
John E. Angell ... Gerald, Mo.
Catherine M. Dola ... 2809 Hadley
Clifford Dove ... 4206 Connecticut
Pearl McEntee ... 3908 Montana
Joseph Beasley ... 2602 Lucas
Virginia Gathright ... 1904 Whittier
Lee Shamia ... 2429 Lemp
Lee Zonia ... 1923 Lami
Harry E. Wolfert ... 3109 N. Taylor
Rose Lee Bequette ... 2524 N. 21st
Frederick J. Short ... 1329 N. Vandeventer
Mary Margaret Smith ... 2712 Allen
Joseph Seitz ... 1854 S. Ninth
Stella Hickory ... 1309 Allen
Robert L. Silver ... 1737 Division
Lee Brown ... 1737 Division
Lloyd Dodson ... 1223 S. Broadway
Phillis Kennedy ... 1325 S. Third st.
Alexander Albert ... St. Louis
Margaret A. Wessely ... St. Louis
Joseph Riley ... Venice, Ill.
Nellie Skaggs ... Venice, Ill.
Earl L. Thompson ... 4123 West Belle
Mary Berberich ... 1015 North Sarah
Agnes M. Ehredt ... 3947A Potomac
Harold Prough ... 5338 Greer
Charlotte Wilson ... 4307 De Tonty
Clayton W. Amos Jr. ... 5744 McPherson
Adelle Shinn ... 4407 Pershing
Mrs. Cornelius ... 2721 Dickson
Mrs. Ione Batta ... 2713 Dickson
Charles Di Matteo ... Collinsville
Jane Mary Ventimiglia ... 4027 Labadie
Edward D. Feild ... St. Louis
Lucien Schalk ... Litchfield, Ill.
Mary Paull ... Maplewood
Ruth De Vie Clark ... Richmond Heights
Gert

Index To Classified Advertisements

In This Section:

	Page
Agents—Men	3
Board	3
Business Cards	1
Business for Sale	4
Business Opportunities	4
Canvassers & Solicitors—Men	3
Children Wanted—to Board	4
General Announcements	1
Help Wanted—Men and Boys	2
Help Wanted—Women, Girls	3
Lost and Found	1
Motor Bus Travel	1
Partners	2
Personal	1
Professional	2
Rooms	3
Roommates	4
Rooms Wanted	4
Salesmen	2
Saleswomen	3
Situations Wanted	2
Special Notices	1

Marriage Licenses Births Recorded Burial Permits

MARRIAGE LICENSES.

C. Ray Lise ..... 4539 Washington
Merle Shobe ..... Ivorydale, O.
Joseph H. Poole ..... 1461 Goodfellow
Lucile Mae Shirk ..... 1461 Goodfellow
Willie Crawford ..... 4202 West Bell
Bertha Dillard ..... 4112 Fairfax
Charles Thomas Casey ..... 3637 Lafayette
Catherine M. Monahan ..... 4520 O'Fallon
Ocie Whitfield ..... 925 O'Fallon
Everesel White ..... 1213 N. 11th
Raymond F. Jackson ..... Chicago
Lucy E. Mitchell ..... Fairfield, Ill.
Theo. B. Cooper ..... 5505 Hebert
Ruth M. Steinsiek ..... St. Louis County
Raymond F. Anthony ..... Rock Island, Ill.
Jessie B. Meyers ..... Rock Island, Ill.
John E. Angell ..... Herrald, Mo.
Catherine M. Zois ..... 2609 Hadley
Ashford Dove ..... 4206 Connecticut
Hazel McEndree ..... 3608 Montana
Sam Beasley ..... 2662 Lucas
Virginia Ashright ..... 1042 Whittier
Ada Shamia ..... 2429 Lemp
Edie Zonia ..... 1923 Lami
Perry E. West ..... 3109 N. Taylor
Lee Beguette ..... 2524 N. 21st
Patrick J. Short ..... 1320 N. Vandeventer
Mrs. Margaret Smith ..... 2712 Allen
John Seitz ..... 1854 S. Ninth
Viola Varney ..... 1509 Hickory
Robert L. Silver ..... 1737 Division
Roe Brown ..... 1010 Division
Floyd Dodson ..... 1223 S. Broadway
Mathilda Kennedy ..... 1525 S. Third st.
Alexander Abert ..... St. Louis
Margaret A. Wesely ..... St. Louis
Wm. Ellis ..... Venice, Ill.
Goldie Skaggs ..... Venice, Ill.
Earl L. Thompson ..... 4123 West Belle
Fannie Walton ..... 1015 North Sarah
Henry Berberich ..... 3947 Potomac
Anna M. Ehredt ..... 3947A Potomac
Harold Prough ..... 5338 Greer
Margarete Wilson ..... 4307 De Tonty
Newton W. Amos Jr. ..... 5744 McPherson
Estelle Shlue ..... 4057 Pershing
Wm. Corilius ..... 2721 Dickson
Lillie Batts ..... 2713 Dickson
James S. Di Matteo ..... Collinsville
Rose Mary Ventimiglia ..... 4027 Labadie
Conrad D. Feld ..... St. Louis
Ellen Schalk ..... Litchfield, Ill.
Ted Pauli ..... Maplewood
Myrtle E. Clark ..... Richmond Heights
Claude McMullin ..... 3702 Jamiata
Grace Altvater ..... 3546 Henrietta

BIRTHS RECORDED.

BOYS.

Mr. and Mrs. Cole[illegible] 419 N. 13th.
Mr. and Mrs. B. Washington, 937 N. 7th.
Mr. and Mrs. M. Didier, 4466 Arco.
Mr. and Mrs. J. Venuti, 1918 N. Jefferson.
Mr. and Mrs. G. Salisman, 3219 Halliday.
Mr. and Mrs. A. Schatte, 2830 Shenandoah.
Mr. and Mrs. A. Hanson, 8159 Archer.
Mr. and Mrs. H. Schroer, 5076 Wells.
Mr. and Mrs. P. Klein, 4139 Blaine.
Mr. and Mrs. T. Trower, 4933 Page.
Mr. and Mrs. L. Schlinp, 4730A Moffitt.
Mr. and Mrs. L. Patrick, 1011 Monroe.
Mr. and Mrs. K. Shock, 4247 Beck.
Mr. and Mrs. P. Sachs, 3827 Ends.
Mr. and Mrs. P. Theves, 1031 Mercier.
Mr. and Mrs. M. Maag, 403 Virginia.
Mr. and Mrs. Lenz, 3807 Hanover.
Mr. and Mrs. I. Loxzins, 2517 S. 12th.
Mr. and Mrs. M. Hirsch, 1909 S. 7th.
Mr. and Mrs. E. Campbell, 4333 Strodtman.
Mr. and Mrs. A. Martinello, 5372 Magnolia.
Mr. and Mrs. P. Luer, 4417 Beethoven.
Mr. and Mrs. A. Kimelspon, 5372 Magnolia.
Mr. and Mrs. E. Diepenbrock, 5463 Vera.
Mr. and Mrs. O. Hall, 2004 Allen.
Mr. and Mrs. E. Huett, 2131 N. 20th.
Mr. and Mrs. M. James, 1409 S. 7th.
Mr. and Mrs. L. Kirkhart, 1512 N. 10th.
Mr. and Mrs. P. Lowery, 4318 N. Broadway.
Mr. and Mrs. V. Mathies, 211 Carroll.
Mr. and Mrs. N. Mullen, 3417 Olive.

GIRLS.

Mr. and Mrs. I. Dickson, 3219A Morgan.
Mr. and Mrs. M. Quartaro, 4548 Moffitt.
Mr. and Mrs. V. Cox, 327 North Taylor.
Mr. and Mrs. A. Jenkins, 1408 Burd.
Mr. and Mrs. G. Catalano, 1422 N. Nineteenth.
Mr. and Mrs. V. Victor, 4231 Victor.
Mr. and Mrs. H. Blumenthal, 209 Bowen.
Mr. and Mrs. M. Kralemann, 1427 Deer.
Mr. and Mrs. A. Kaufman, 4245 Iowa.
Mr. and Mrs. A. Morgan, 846 McLaren.
Mr. and Mrs. W. White, 1211 Mason.
Mr. and Mrs. W. Valentine, 2002 Shenandoah.
Mr. and Mrs. R. White, 1129 S. Tenth.
Mr. and Mrs. B. Tiberchien, 3211 Easton.
Mr. and Mrs. G. Thiess, 3433 N. Fourteenth.
Mr. and Mrs. M. Thompson, 1033 Morrison.
Mr. and Mrs. N. Meyer, 809 Rutger.
Mr. and Mrs. M. Lawrence, 2831 Park.
Mr. and Mrs. E. Lindsey, 3505 Indiana.
Mr. and Mrs. J. Holmes, 918 N. Thirteenth.
Mr. and Mrs. V. Cornish, 2245 Dickson.
Mr. and Mrs. R. Braddy, 2700 Henrietta.
Mr. and Mrs. A. Farinella, 3096 Gratiot.
Mr. and Mrs. V. Miller, 1423 Montclair.
Mr. and Mrs. L. Italiano, 5247 Wilson.
Mr. and Mrs. R. Buffa, 2335 Park.
Mr. and Mrs. R. Adams, 2311 S. 18th.
Mr. and Mrs. M. Burger, 1723A O'Fallon.
Mr. and Mrs. M. Droney, 3557A Vista.
Mr. and Mrs. A. Dugar, 2827 S. 7th.
Mr. and Mrs. L. Hayden, 2614A N. 24th.
Mr. and Mrs. F. Hiltibidal, 7600 Alabama.
Mr. and Mrs. R. Scharr, 2717A Elliott.
Mr. and Mrs. W. Schoenberger, Hughesborough.
Mr. and Mrs. H. Langley, 1807 Geyer.
Mr. and Mrs. E. Mitkos, 321A Antelope.
Mr. and Mrs. P. Palmisano, 1411 Carr.
Mr. and Mrs. R. Parker, 2126 Dolman.
Mr. and Mrs. L. Raimondo, 1808 Madison.
Mr. and Mrs. R. Richardson, 2925 LaSalle.

BURIAL PERMITS.

Ernest Rubach, 44, 4859A Dahlia.
Mathilda Kallemeier, 77, 4039 Spring.
Alfred J. Lonnpts, 31, St. Louis County.
Anna Morris, 82, 531 McLaren.
Dorothy Wagner, 1, 6743 Idaho.
Camella Buyington, 48, 1915 Division.
Isador Geshien, 56, 1440 Laurel.
Theresa Horski, 58, 4742 Alaska.
Curtis Hamum, 63, 4142 Montpelia.
Raml. C. Martin, 64, 6117 Washington.
Jacob Kramm, 66, 6803 Virginia.
John Wahl, 70, City St. Louis.
Herman Haeger, 88, 4033 Northrup.
Tom Blocker, 29, 1619A Wash.
Carmella Pounds, 73, 1125A Hickory.
Sophie Westendiek, 71, 2850 Shenandoah.
Frank H. Lowderman, 49, Rushville, Ill.
Emile Hirstmeyer, 52, 5006 Thrush.
Stella Mathis, 48, 3338A Easton.
Jane Peters, 71, 5388 Emerson.
Rina Gandinet, 66, 7322 S. Broadway.
Philip Kramer, 64, 5083 Cabanne.
Jos. W. Hebbeler, 52, 4717 Natural Bridge.
Frank Gerke, 66, 5545 Lafayette.
Chas. W. Tooker, 80, 4320 Lindell.
Otto Kuhlman, 6, 3255A Lotus.
Julia Larsen, 65, 5545 Lafayette.
Mary Donovan, 52, 2528 N. Whittier.
Percy Taylor, 48, 1110A N. 21st.
Otto C. Nabert, 82, 4637 Enright.

404 Births, 172 Deaths in Week.

There were 404 births and 172 deaths reported in St. Louis last week. Forty-one persons died of organic heart trouble, 17 of cancer, 9 of diseases of the arteries, 10 of tuberculosis and a like number of pneumonia, nine of ailments of the digestive system, eight of Bright's disease and six of nervous troubles. There were four suicides, three homocides and eight accidental deaths, one of which was caused by an automobile.

FUNERAL DIRECTORS

M. H. Marshall Jr.
Undertaking Company
604 Union Blvd.
FOrest 6384

Peetz
FUNERAL HOME
LAFAYETTE AT LONGFELLOW BLVD.
GRand 7100-7101

Central
Central Undertaking Co.
JOS. J. MARCHLEWSKI
CFntral 4174 1841 CASS

JOHN F. COLLINS & BRO., INC.
923 N. Grand JEfferson 0584

North
CULLINANE BROS.
ESTABLISHED 1884
1710 N. Grand FRanklin 1192

EDW. F. HOWARD & SONS
4212 St. Louis COlfax 8499

WM. F. PASCHEDAG
2825 N. Grand Av. FRanklin 4743-2142

STROOT & CARROLL
4600 Natural Bridge COlfax 6341

JOSEPH J. QUINN
1522 N. Grand FRanklin 1142
1389 N. Union FOrest 7547

JOHN A. GENTEMAN UND. CO.
5077 Durant Ave. MUlberry 2302

MATH. HERMANN & SON
4103 West Florissant COlfax 6880

South
JOHN L. ZIEGENHEIN & SONS
Undertakers
7027 Gravois FLanders 2600

BEIDERWIEDEN
FUNERAL HOME, INC.
CHIPPEWA AT UNION
Office, 1936 St. Louis CEntral 8686

WACKER, HELDERLE U. & L. CO.
2331 S. Broadway Victor 2116-7
3634 Gravois Av. LaSalle 7575

ALBERT TRAUBE
Off. Schumacher Und. Co., 3013 Meramec.
Riverside 1158. Res., Dixon 6656.

HAUCK & SCHMITT
3732 S. Grand FRospect 6730

ZIEGENHEIN BROS.
2623 Cherokee FRospect 0218

West
CULLEN & KELLY
Chapel, 1416 N. Taylor FRanklin 9136
4524 Easton DElmar 0680

Harrigan & Sheahan Und. Co.
Established 1884
4415 Washington JEff. 9068

MONUMENTS

MONUMENTS FOR SALE
SEARS' low prices make it possible to mark every grave. Markers and monument set up complete in cemetery. For prices call Sears, Roebuck & Co. FOrest 1000, Monument Department.

CEMETERIES

OAK GROVE
THE CEMETERY UNUSUAL
MAUSOLEUM
Temporary Tomb
CAbany 8606. CHestnut 8831. (c82)

CEMETERY LOTS

CEMETERY LOT—Valhalla; $150 buys 2-grave lot; fine location; CAbany 2459W

LOT—6-grave; central location; perpetual care; reasonable. FOrest 0432.

MEMORIAL PARK—27 and 128, section 12; owner leaving city. EVerreen 9168. (c99)

MOUNT HOPE CEMETERY—Two 6-grave lots, $225 each. LaClede 2274.

SUNSET—12-grave choice lots, Section 3; reasonable. FRospect 0764.

6-GRAVE—Oak Grove Cemetery lot. GRand 4525M.

TWO CRYPTS AND LOTS—Oak Hill; price reasonable. ROsedale 3585. (c)

DEATHS

ALBERS, CAROLINE—Entered into rest on Thursday, Aug. 18, 1932, our dear mother, mother-in-law and grandmother, in her sixty-third year.

Funeral Monday, Aug. 22, at 8:30 a. m., from the residence, 214 West Mary, to St. Andrew's Church. Interment New SS. Peter and Paul's Cemetery. Fendler Undertaking Co. (c)

BECKHOFF, SARAH (nee Ward)—Entered into rest on Saturday, Aug. 20, 1932, at 1:30 p. m., dearly beloved wife of Oscar Beckhoff, dear mother of Fred Adams, our dear sister and aunt, in her seventy-seventh year.

Funeral Tuesday, Aug. 23, at 2 p. m. from the Geo. L. Pietisch chapel, 5066 Easton av., to Bethania Cemetery.

BOWMAN, EMMA—Aug. 20, 1932, beloved wife of Joseph Bowman and dear mother of Mrs. Jessie Turner, Mrs. Blanche Haley of Louisiana, Mo., Hazel and Russell Bowman, grandmother of LaBerta Haley.

Funeral from Robert J. Ambruster mortuary, Clayton road and Concordia Lane, Monday afternoon at 3:30 o'clock, to Valhalla Crematory. (c)

EHRET, LENORE V.—Of Nurosd, Mo., Thursday, Aug. 18, 1932, at 8:30 p. m., beloved wife of George W. Ehret, dear mother of Virginia, George Jr., Joseph and Mary Ehret, dear daughter of Mrs. Louise Heep and our dear sister.

Funeral from Hoffmeister chapel, 5624 South Compton, Monday, Aug. 22, at 8:30 a. m., to Holy Ghost Church, Nuroad, Mo. Interment St. Peter and Pauls Cemetery. Omit flowers. (c7)

ELLIOTT, WILLIAM RICHARD—Of 6404 Etzel avenue, entered into rest suddenly Friday, Aug. 19, 1932, dear husband of Mrs. Irene May Elliott (nee Herbert), dear father of Virginia Elliott.

Funeral Tuesday, Aug. 23, 2 p. m., from Bopp chapel, Kirkwood, Mo. (c)

FEIGENBAUM, SAM—On Aug. 19, 1932, beloved husband of Leah Feigenbaum and dear father of Henry, Herman, Mrs. Mary Gershon, Mrs. B. Gershon and Mrs. M. Sherlinsky.

Funeral from Berger chapel, 4715 Mc-Pherson avenue, 10 a. m., Sunday morning.

FLATLEY, BARNEY—Entered into rest on Saturday, Aug. 20, 1932, 6 p. m., beloved husband of Mary Flatley (nee Smith), dear father of Barnard J. and Margaret Flatley, stepfather of Mrs. Mary Donaldson and our dear grandfather, dear brother of Patrick, William Flatley and the late John Flatley, our dear brother-in-law and uncle.

Funeral from residence, 714 Florissant road, Fergu son, Mo. (c)

Due notice of time later.

FREES, HENRY J.—Beloved husband of Ernestine Reinhardt and father of Madeline Liebman, Katherine Jason, Florence Mallinson. Died Saturday, Aug. 20, at Edgewater Beach Hotel, Chicago.

Funeral in Dallas, Tex. Notice of arrangements later.

New York papers please copy.

DEATHS

GECKS, EMILIA (nee Niemeta)—On Friday, Aug. 19, 1932, at 4:25 p. m., dear widow of the late Frank Gecks, beloved sister of Mrs. George A. Held, Charles Niemeta, the late Frank Niemeta, and our dear aunt and sister-in-law.

Funeral services from Kriegshauser's mortuary, 4258 South Kingshighway, on Monday, Aug. 22, at 2:30 p. m. Interment Bellefontaine Cemetery. (c7)

GRAHL, HUGO—On Friday evening, Aug. 19, 1932, at Birmingham, Ala., beloved husband of the late Ottilie Grahl (nee Hartig), dear father of Oscar J. Grahl, Mrs. F. M. Strickland, Mrs. S. S. Strickland, Mrs. L. Kalthoff Leper, Mrs. William Bohler, Mrs. W. C. Strickland of Birmingham, Ala., and Mrs. William G. Niemeyer, dear brother of Mrs. William H. Miller Jr., our dear father-in-law, grandfather, great-grandfather and uncle.

Funeral Sunday, Aug. 23, at 2 p. m., from Math. Hermann & Sons' chapel, Fair and West Florissant avenue, to Valhalla Cemetery. Deceased was a member of St. Louis Typographical Union No. 8. (c)

HAMILTON, JOHN D.—On Friday, Aug. 19, 1932, beloved husband of Nellie Hamilton, and our dear brother and brother-in-law.

Remains at the Ellis chapel, 5240 Delmar boulevard, until Sunday morning. Funeral from Central Presbyterian church, Westminster place, Monday, Aug. 22, at 2:30 p. m. Interment in Bellefontaine Cemetery. Deceased was a member of Occidental Lodge, No. 165, A. F. and A. M.; St. Louis Chapter, No. 8, R. A. M.; St. Aldemar Commandery, No. 18, K. T.; Masonic Board of Relief, and Rose Hill Chapter, O. E. S.(c)

HEINEMANN, FRED J.—Of 412 Clark avenue, Ferguson, Mo., entered into rest on Friday, Aug. 19, 1932, at 10:30 a. m., dear father of Lydia and Harry B. Heinemann and our dear brother.

Funeral Monday, Aug. 22, at 2 p. m., from Bopp's funeral church, Hanley and Forsyth boulevard, Clayton, Mo. Interment Ballwin Cemetery. (c7)

HILL, MARY (nee Schober)—Entered into rest on Saturday, Aug. 20, 1932, at 9:55 a. m., dearly beloved mother of Oliver Loeb, dear sister of Mrs. A. Mateker, Mrs. F. Wotawa, Mrs. L. Sedlacek, Mrs. L. Treybal and William Schober, our dear mother-in-law, sister-in-law, grandmother and aunt.

Funeral from the family residence, Tuesday, Aug. 23, at 2 p. m., to Grace Lutheran church, Jefferson and St. Louis avenues. Interment New Bethlehem Cemetery. (c)

HOPPIE, CORA MAE—Of 7024 Waterman av., asleep in Jesus Saturday Aug. 20, 1932, at 4:30 a. m., beloved daughter of Mrs. Wilhelmina Hoppie (nee Uets), and the late William Martin Hoppie, dear sister of Walter C. and Lillian E. Hoppie, our dear sister-in-law, aunt, niece and cousin.

Funeral from the family residence, Tuesday, Aug. 23, at 2 p. m., to Grace Lutheran church, Jefferson and St. Louis avenues. Interment New Bethlehem Cemetery. (c)

HOUTS, CHARLES ALFRED—Beloved husband of Eleanor Wright Houts, dear father of Henry W. Houts and Mrs. Josephine Houts Walton.

Remains will lie in state at the Parker chapel, 5 West Lockwood boulevard, Webster Groves, until 2 p. m., Sunday, Aug. 21. Services same day at Webster Groves Congregational Church at 3 p. m. Interment Oak Hill Cemetery. (c7)

HUNT, WILLIAM—Entered into rest Friday, Aug. 19, 1932, beloved husband of Martha Hunt and dear father of Robert Cameron Hunt, Mrs. Gladys Bell Nicholson, and Mrs. Elizabeth Ruth Paul, dear brother of Harry Hunt of Vermont Alberta, Canada; Robert Hunt of Bunceton, Mo., and Mrs. W. J. Johnson of St. Louis.

Remains at the Robert J. Ambruster mortuary, Clayton road at Concordia lane, until 12 o'clock noon Monday. Services at the Second United Presbyterian Church, Grand and Forest Park boulevard, at 2:30 p. m. Monday. Interment Oak Grove Mausoleum. Deceased was a member of Good Hope Lodge No. 218, A. F. and A. M.; St. Aldemar Commandery, No. 18, Scottish Rite, Moolah Temple, Alhambra Grotto and the Contracting Plumbers' Association. (c7)

JAUDES, JOSEPHINE (nee Mueller)—Of 2825 Meramec street, on Saturday, Aug. 20, 1932, at 8:30 a. m., relict of Charles Jaudes, dear mother of Elisabeth Switzer, Mary Gaeng and Louise Hedtkamp and our dear mother-in-law, grandmother, sister, sister-in-law and aunt.

Funeral from Gebken chapel, 2842 Meramec street, on Tuesday, Aug. 23, at 9:30 a. m., to St. Anthony Church, thence to SS. Peter and Paul's Cemetery. Deceased was a member of St. Louis Master Bakers' Ladies' Society. (c1)

JOLLY, JOHN—Aug. 19, 1932, husband of Martha Hammond Jolly and father of William Jolly, Mrs. Sara Stevenson, Miss Mary Jolly, Mrs. Janet Jolly Gunn and Miss Isebelle Jolly.

Funeral from the Robert J. Ambruster Mortuary, Clayton road at Concordia Lane, Monday afternoon at 1:30. Interment St. Peter's Cemetery.

McNAMARA, DANIEL T. — On Friday, Aug. 19, 1932, 11:10 p. m., dearly beloved husband of Mary McNamara (nee O'Donnell), dear father of Thomas J., John J., Alice K. and Daniel P. McNamara and the late Mary F. McNamara and Catherine Brown, dear brother of Mrs. E. Thornhill, and our dear grandfather, uncle, father-in-law, brother-in-law.

Funeral Tuesday, Aug. 23, 8:30 a. m., from residence, 5477 Union boulevard, to St. Philip's Neri Church. Interment Calvary Cemetery. (Bensiek-Niehaus service).

MANGER, FREDRICK T.—Of 3807 Utah place, Saturday, Aug. 20, 10 a. m., beloved husband of Augusta M. Manger, (nee Hiller), dear brother-in-law and uncle.

Funeral from Hauck and Schmitt funeral home, 3732 S. Grand boulevard, Monday, Aug. 22, 3 p. m., to New St. Marcus Cemetery. Deceased was a member of St. Louis Police Dept. and St. Louis Police Relief Association.

McCULLOUGH, HELEN—On Friday, Aug. 19, 1932, 5:05 a. m., beloved sister of William and Leticia McCullough and Marie Carrow, our dear sister-in-law, aunt and niece.

Funeral from Weick Bros.' funeral home, 2201 South Grand boulevard, Monday, Aug. 22, 8 a. m., to Assumption Church. Interment Calvary Cemetery. (c7)

McGUIRE-JOHNSTONE, LAURA (nee Vincent)—On Saturday, Aug. 20, 1932, 1:30 p. m., beloved wife of the late Philip McGuire, dear mother of Edwin B. Johnstone and our dear mother-in-law, grandmother, great-grandmother and aunt.

Funeral Tuesday, Aug. 23, 2 p. m., from residence, 3100 Magazine st. Interment St. Peter's Cemetery. Bensiek-Niehaus service.

MORRISSEY, EDWARD—Of 3657 Wyoming street, on Saturday, Aug. 20, 1932, 2 a. m., husband of Barbara Morrissey (nee Leithfried), dear father of Frances Morrissey, Anna Grau, Leona, Edward T., Anthony J. and John J. Morrissey, dear brother of Mary Costello, our dear father-in-law, grandfather and uncle, at the age of 68 years.

Funeral Tuesday, Aug. 23, 9 a. m., from Weick Bros.' funeral home, 2201 South Grand boulevard, to Holy Family Church, thence to SS. Peter and Paul's Cemetery. Deceased was a member of C. K. of A., No. 248. (c1)

PFEIFFER, WILLIAM J.—Suddenly on Wednesday, Aug. 17, at 6 a. m., dear brother of Anna and Rose Pfeiffer, Mrs. Mamie Crowder, John J. and Edward Pfeiffer, dear uncle and brother-in-law.

Requiem high mass at St. Cronan's Church on Tuesday, Aug. 23, at 8 a. m. Funeral was held from Kriegshauser chapel on Saturday, Aug. 20, to Calvary Cemetery.

PRAECHTER, ANNA (nee Biermann)—Aged 63 years, at 3728 Reokuk street, on Friday, Aug. 19, 6:15 p. m., beloved wife of the late John Praechter, dear mother of Lilly Hampe, Julia Molz and John Praechter, our dear sister, sister-in-law, mother-in-law, grandmother and aunt.

Funeral Monday, Aug. 22, at 2:30 p. m., from Meydell parlors, Mississippi and Allen avenues, to new St. Marcus Cemetery. (7)

REMINGTON, CHARLES—Entered into rest Friday, Aug. 19, 1932, beloved husband of Belle F. Remington, dear father of Charles F. and Chelton S. Remington, grandfather of Belle, Jayne and Charles T. Remington III.

Services at the Waroner chapel, 3621 Olive street, Monday, Aug. 22, at 3 p. m. Interment in Bethany Cemetery. Deceased was a member of the undertakers, Cullen & Kelley.

Mother, MRS. M. WILLIAMS.

IN MEMORIAM

BANE, GLADYS—In loving memory of Gladys Bane, who departed this life Aug. 22, 1930:

Time speeds on,
Two years have passed since death—
Its gloom, its shadows cast within our home
Where all seemed bright.
And took from us a shining light.
We miss that light and ever will;
Her vacant place there's none to fill.
Down here we mourn but not in vain,
For up in heaven we will meet again.
Sadly missed by
MOTHER AND FATHER. (c)

BOGGIANO, CATHERINE MAURINE (nee Bradbury)—In loving memory of Catherine Maurine (Toots) Bogriano, who died Aug. 21, 1929.

There is a link death cannot sever,
Love and remembrance last forever.
Sadly missed by all who loved her (c)

BROCKMAN—In loving memory of my dear husband, William H. Brockman, who died Aug. 21, 1929.

Sadly missed by
HIS WIFE, LIZZIE BROCKMAN.

FARRIS, HOMER N.—In loving remembrance of Homer N. Farris, who passed away Aug. 23, 1931.

WIFE AND DAUGHTER. (c)

GLUSENKAMP, IDA — Died Aug. 20, 1925.

Deep in our hearts you are fondly remembered,
Sweet, happy memories cling round your name;
True hearts that loved you with deepest affection
Always will love you in death just the same.
From HUSBAND AND CHILDREN. (c)

TOO LATE TO CLASSIFY

SITUATIONS—MEN, BOYS

YOUNG MAN—Bl.t.; work around home before and after school for board, room, carfare. Box N-10, Post-Dispatch. (c)

What greater joy than to have a POST-DISPATCH Lost and restore some valued keepsake that "you never expected to see again." It is being done every day. Call MAin 1111.

DEATHS

ALBERS, CAROLINE
BECKHOFF, SARAH
BOWMAN, EMMA.
EHRET, LENORE V.
ELLIOTT, WILLIAM RICHARD.
FEIGENBAUM, SAM
FLATLEY, BARNEY
FREES, HENRY J.
GECKS, EMILIA
GRAHL, HUGO.
HAMILTON, JOHN D.
HEINEMANN, FRED J.
HILL, MARY.
HOPPIE, CORA MAE.
HOUTS, CHARLES ALFRED
HUNT, WILLIAM
JAUDES, JOSEPHINE
JOLLY, JOHN
MANGER, FREDRICK T.
McCULLOUGH, HELEN
McGUIRE-JOHNSTONE, LAURA
McNAMARA, DANIEL T.
MORRISSEY, EDWARD
PFEIFFER, WILLIAM J.
PRAECHTER, ANNA
REMINGTON, CHARLES
SCHANK, MAMIE
SCHIRA, FERDINAND
SCHMANS, AUGUST T.
VANCE, SARAH L.
WAGONER, CANNA MAY.
WATERS, MARTHA
WEIS, GEORGE J. JR.
WERNER, LOUIS
WESTERMANN, JOSEPH

IN MEMORIAM

GUIBOR, HENRY L.—In sad memory of Henry L. Guibor, died Aug. 22, 1931:
One year has passed since that sad day,
When the one I loved was called away;
God took him home, it was His will;
Within my heart he liveth still.
Sadly missed by his wife,
LULU GUIBOR.

HELGE, FRED J.—In loving memory of my dear husband and our dear father, who departed this life Aug. 24, 1930.
Sadly missed by WIFE AND FAMILY.

LUCAR—In loving memory of our husband and father, Edward William Lucas, who departed this life Sept. 11, 1931.
He bade no one a last farewell,
He said good-by to no one;
Sad and sorrowful was the call
Our dear husband and daddy, loved by all.
The shock was great, the pain severe,
He did not know that death was near;
His loving heart had ceased to beat
And before we knew, he had gone to sleep.
Sadly missed by
WIFE AND DAUGHTER.

SINNWELL—In loving memory of my dear daughter, Blanche Sinnwell (nee Andrew), who departed this life, Aug. 21, 1916.
Sadly missed by
HER MOTHER.

TOREY—In memory of Joseph Torey Jr., died June 6, 1930. Emma Torey, mother, died Aug. 19, 1931.
Sadly missed by HUSBAND, CHILDREN AND GRANDCHILDREN.

VOGEL—In memory of Christopher Vogel, who died Aug. 21, 1929:
You suffered days, yes days of pain
And waited for ours but in vain
Till God stole home your weary heart
And took you home to peace and rest.
Sadly missed by
WIFE AND CHILDREN.

SPIRITUALIST CHURCHES

FIFTH CHURCH—8 p. m. Liederkranz Club, 2163 S. Grand. Lecturer, Harry Rogers. Report on the Lily Dale Camp tonight. Good workers and music. Lyceum. Wednesday evening party tuesday night at Mrs. Wellmeyer's, 7206 Wise. All welcome.

PROGRESS SPIRITUALIST CHURCH Sunday 8 p. m., Musicians' Club, 3526 Pine st. Mrs. Sefton and Mr. McNorton. (c99)

SECOND CHURCH—8 p. m., Alhambra Grove, 2626 S. Grand. Lecture, messages. Attend our picnic today, Majestic Gardens, 6432 Gravois, 9 a. m. to 6 p. m.

SOCIAL SCIENCE SPIRITUAL CHURCH—1901 Lafayette, Sunday, 8 p. m.; lecture, Dollie Lehr; messages; regular workers, Friday, 8 p. m.; welcome. (c99)

SPIRITUALISM. St. John Temple. Dr. Nichols from Chicago, Ill. Rev. Rutten, ushers will console and guide, Tuesday, Fridays, 2 p. m., 4243 W. Belle.

TEMPLE OF TRUTH — Message service, $7.50; Lyceum, Sasaway; all welcome. Mrs. Bayard and Fountain Ave. (c99)

THIRTEENTH CHURCH—2218 Hebert st. Services at 2 p. m. Lecturer, Hy. Lorens St. Messages, Marie Ernst. All welcome. (c99)

PERSONAL

PERSONAL—Edwar' Lipke communicate with me to learn something to your benefit to us both. Box H-314, Post-Dispatch.

GENERAL ANNOUNCEMENTS

ATTENTION!
Il-Mo Artificial Limbs
Best by test, made by
1426 South Broadway.
St. Louis, Mo.

ADVERTISERS, publishers, manufacturers, etc., have your catalogues, booklets or advertising matter placed in the small towns and rural sections of Missouri, Iowa, and Illinois. Combination of distribution and mailing. Rate, $4 and up per thousand. Also on commission basis. Samples for approval. Honest and efficient service. Good results. T. F. Marble, Edina, Mo.

PASTURATION will take aged persons for life; reasonable charge; medical and nursing; will give interest on money invested. Call Sylvester 4098 or write Sun Set Lodge, Ferguson, Mo.

REFINED; educated; reliable; responsible middle aged lady; will board, care for elderly party in home of either; references. JEfferson 1868. (c)

ARTISTS and writers, full or part time. National Artists and Writers Guild, Box 404, Madison, Wis.

$2000 ACCIDENT policy for $1 yearly; weekly indemnity. Desk A. Independence Indemnity Co., Box 358, St. Louis, Mo.

BUS TRANSPORTATION

Chicago	$3.00	Dallas	$17.00
Detroit	6.00	Texarkana	14.00
Cleveland	9.75	Pine Bluff	10.35
New York	20.00	Memphis	12.00

Attractive Round-Trip Rates
NEVIN SOUTHWESTERN
Bus Terminal
4th and Chestnut CHestnut 8333. (c8)

SAVE 25% ON BUS FARES TO MOST points in U. S. or Canada. New York Chicago, Detroit, Indianapolis, etc. Porters on every bus; free pillows. Tel. CEntral 4550. Garfield 0825. 1728 Olive

The Mortzline System

DE LUXE CUT RATE BUS DEPOTS

Chicago	$2.75	Atlanta	$14.00
Detroit	4.50	Jacksonville	17.75
New York	16.00	Miami	29.00
Kansas City	8.25	Denver	14.00
Dallas	24.50	Los Angeles	45.00

UNITED BUS DEPOTS, 18th and Pine. N. Cor.; GA. 8300; 600 Chestnut, GA. 8900.

GARFIELD 8900—8908.
Low bus rates East: N. Y. Phil., Washington. Warwick Hotel, 15th and Locust. (c2)

SPECIAL EXCURSIONS—Chicago, $2.75; Tulsa, $7; Dallas, $12; El Paso, $21.50; Phoenix, $25; Los Angeles, $27.00; New York, $15; Washington, D. C., $15. Golden Eagle Line, 1727 Washington. GA. 8347. (c80)

FOR lowest fares to all Southern and Eastern points call Egyptian Motor Lines, Inc., Sixth and Walnut. CEntral 2583. (c8)

Travel Service

THE NATIONAL TRAVEL SERVICE
FR. 9761. 4040 OLIVE ST. FR. 3080
Chicago, $3; Detroit, $6; Cleveland, $8.75; Pittsburgh, $12. Kansas City, $8. (c99)

THE TRAVELERS SERVICE
MARYLAND HOTEL GA. 2900
New York, $14; Dallas, $12; Los Angeles, $24. Other points equally low. (c3)

LEAVING about Tuesday for Los Angeles, San Francisco, Seattle; want to talk about 2 passengers. Calvary 9260 (c2)

DRIVING to Los Angeles via Albuquerque. Leaving Tuesday. Take 2; good car. Phone Hudson 0878W.

DRIVING to Detroit; want passengers. Call JOmar 4890; new car.

TWO passengers share expenses; help drive California. Box H-333, Post-Dis.

2 WANT transportation to Detroit; help drive. Hiland 5400.

SOONEY SEDAN, round trip Sedalia fair, any time. FR. 5029.

BIDS WANTED

BIDS will be received by the Board of Public Service of the City of St. Louis, Mo., Room 208, City Hall, until 12 m. on Aug. 23, 1932, for the construction of a service building at the Homer G. Phillips City Hospital for Colored Persons; specifications, forms of contract and other information may be obtained at the office of the President, Room 204, City Hall.

SPECIAL NOTICES

SPECIAL NOTICE—We, Mr. and Mrs. Charles P. Stull of 4485 Lee av., City of St. Louis, State of Missouri, do hereby give notice that we will not be responsible for any debts contracted after this date by anyone except ourselves.
MR. CHAS. P. STULL.
MRS. CHAS. P. STULL.

SPECIAL NOTICE—I, Joseph R. Budo, of 3221A Miamphy st., City of St. Louis, State of Missouri, do hereby give notice that I will not be responsible for any debts contracted after this date by anyone except myself.
(Signed) JOSEPH ... BUDO.

SPECIAL NOTICE—I, Raymond L. Schainker, of 3111 Miami st., city of St. Louis, State of Missouri, do hereby give notice that I will not be responsible for any debts contracted after this date by anyone except myself.
RAYMOND L. SCHAINKER.

SPECIAL NOTICE—I, George Botcher, of City of St. Louis, Mo., State of Missouri, do hereby give notice that I will not be responsible for any debts contracted after this date by anyone except myself.
GEORGE BOTCHER.

ALL CHURCH, LABOR and fraternal organizations are invited and requested to attend and send delegates to a meeting on old age pensions in Missouri, Thursday, Aug. 25, 1932, at 8 p. m. Fraternal Order of the Eagles, 2330 Lafayette. (c)

STAMP COLLECTING

STAMP COLLECTORS — Enter big free $1000 contest; 100 prizes; stamps bought, sold and exchanged. Suite Stamp Co., 3618 Olive st.

LOST AND FOUND

FOUND

FOUND BY POLICE
6th District—Five keys.
Humane Society—Several dogs.
For further information call
MISS DEAN, MAin 1111, Station 222.

SHOES—Found; child's; Saturday, Delmar car. Call Found Department, Post-Dis.

Miscellaneous Lost

OFFICER'S BOOTS, SEPT. 4, 1931. Left in Hertz rental auto; reward. FOrest 2850, Wilson.

BILL FOLD—Lost, man's brown, chauffeur's license card, $9. Victor

250 BUSINESS AND PROFESSIONAL ANNOUNCEMENTS in These Columns Today

WALL PAPER HANGING

ROOMS cleaned, 75c; rooms papered, reasonable. Call Mrs. Klein 3H. 1406W (c021)

ROOMS papered, $4, including 1932 paper; job plasterer. Jacobsen, Mulberry 0889. (c02)

ROOMS—Papered $5; cleaning, painting, scraping, plastering. Murray's, Mulberry 3898.

ROOMS papered, $3; paper included; all loose paper removed; bad corners replaced. Victor 1040W.

ROOMS papered, $4; paper scraping and plastering included. Victor 0536.

ROOMS—$4, everything included; no extras; must work. LaClede 4048. (c)

ROOMS papered $4 up; guaranteed work; reliable references. Riv. 0023W. (c)

ROOMS PAPERED, $3; cleaned 50c; furnish everything. CAbany 4143. (c)

ROOMS, $2.50; material included; plastering. Central 4102W.

ROOMS well papered very reasonable; plastering, cleaning. Call Victor 2608W.

ROOMS papered, $3; real estate grade; 100 samples. Call Victor 2200.

ROOMS papered, $3; expert mechanic, work guaranteed. Victor 3373J. (c)

ROOMS papered, $3 up; cleaning, painting, general repairs. Call Victor 3559. (c02)

ROOMS PAPERED—$3; expert workmanship; painting and cleaning, $1. 7702.

ROOMS papered, $4; first-class work. Central 9239 after 6:00. (c091)

O. F. WOODS CO.—Rooms $5 up, including paper; cleaning, painting. Central 2573. (c7)

THIS WEEK'S SPECIAL — All rooms, $4.50; paper included. Victor 0536. (c1)

ANY ROOM papered, $3.50, including paper. MacWilber, Garfield 4048. (c)

PAPERING paster, $5 room, others $4; guaranteed. Baker, CAbany 4574R. (c)

WASHING MACHINE REPAIR

ALL makes washers repaired, cylinders recovered, wringers, rolls, parts. RO. 0572.

MADE to order on your roller, up to 36x72 Holland opaques; called for, delivered. 30c. Victor Shade, 6129 Page, CA. 2368. (c9)

WRINGER ROLLS—Expert repairing, lowest prices obtainable. 4Cos. Serv. (c09)

WINDOW SHADE CLEANING

WINDOW SHADE CLEANING.

See samples in our windows, all grades, 36x6 or less, taken down, chemically cleaned, rolled, hemmed, new rings and repaired at 30c each; new shades on old rollers, 45c each; washable shades, 70c; 10 per cent discount to shop owners on work brought in and called for. Open evenings. Estimates free.

ROLLER SHADE CO.,
4010 Chouteau. FRanklin 0277. (c09)

WRINGER ROLLS—Parts and repairs of all makes. Hiland 0734. Ametal Co. (c8)

WINDOW SHADE CLEANING—Holland shades, 40"x72" or less; for color, 35c; bring rollers; others proportional; cleaning, repairing. 5596 Easton.

PROFESSIONAL COLLECTION AGENCIES

ACCOUNTS COLLECTED—No charge if uncollected. Call O'Fallon 1306.

DANCING

COMBINATION LESSONS

Voice, tap, acrobatic toe dancing; $3 per month. Murray 4452 Olive. FR. 5232.

DANCING LESSONS by Wild.—Prefer private home. Give particulars. Box H-262, P.-D.

LEARN to dance in private; lady or man teacher; lessons daily, evenings, Sunday. Adams Studio, 4014 Delmar. DElmar 0082. (1)

DRESSMAKING—MILLINERY

HATS REMODELED—New designs; experienced milliner, dresses made, altered, stout women fitted perfectly. MU. 7158. (c)

SEWING at your home; dresses remade. Call Tyler 4809W or 2618 N. 11th. (c02)

DRESSMAKING — Special prices, $1.50, $2.50, $3.50; styling, finishing. Central 1803, 2218 Howard. (c)

MRS. M. HASENMUELLER, 3127 Lemp av.—Tailor dresses, $2 up. (c02)

DRESSMAKING—Remodeling and alterations; reasonable. Grand 0493. (c09)

NEW fall dresses, $3; patterns furnished, remodeling; references. GR. 3058S. (c)

WANTED—Sewing in homes, 9 to 4; $2.50 per day. Flanders 3436.

INSTRUCTION

BOOKKEEPING

A short course in bookkeeping preparatory to the study of higher accounting will be started within the next few days.

CITY COLLEGE OF LAW AND FINANCE

Phone JEfferson 0124. 3615 Olive. (c8)

ADULTS of unrelected education call Mrs. Dodson, RoSedale 2055. 5337 Cabanne. (c09)

ALL women should learn a trade; beauty culture is one of the easiest and best paying. Call or write for catalogue. Day, night school. Marty J. Bender College of Beauty Culture, 3616 Page, CA. 2368. (c9)

BE AN EXPERT PENMAN—Make more money; our system guides your hand; corrects your writing in few days; complete outline mailed free. Write Portech Penmanship Institute, Dept. P., St. Louis, quickly.

BE INDEPENDENT, learn photographic retouching and oil painting; assistance toward employment; guaranteed courses. Jane Combs, FO. 1324.

CONVERSATION—Social assurance poise, charming personality developed; self-consciousness overcome. Beverly Talbot. DElmar 3351. (c09)

LEARN BEAUTY CULTURE—Write or phone for free catalog. St. Louis Academy of Beauty Culture, 804 Pine. Chestnut 3578. (c8)

MEN—Learn mechanical engineering and drafting; diploma; service when qualified; small tuition. Box H-180, Post-Dispatch. (2)

PIANO TEACHER—Instruction; reliable; beginners $5c; enroll now. 3205A Henrietta st.

PRIVATE LESSONS in Spanish taught by graduate of Havana University. MU. 0247. (c02)

PRIVATE lessons in English and other subjects. Call O'Fallon 2274.

SCIENTIFIC beauty culture taught by only authorized Marinello instructor in State; diploma given. Kilsagen Beauty Tuition, 4479 Washington. NEwstead 0900. (c8)

STUDY CHIROPRACTIC—Complete courses including X-ray, dissections, laboratory work and clinic experience. Write for information. Missouri Chiropractic College, 1503 N. Grand blvd., St. Louis, Mo. (c09)

TEACHER of singing, pupil of the foremost masters; auditions by appointment. CO. 0588. (c)

Trade Schools

MEN — LEARN BARBERING — It will solve your unemployment problem. Molers graduates always in demand. Enroll NOW. Reduced summer rates and easy terms. Call write or phone Central 3582 for FREE booklet. MOLER BARBER COLLEGE, 810 N. Sixth. (c14)

ARE YOU OUT OF WORK?

Learn mesicutting now; special opportunity to limited number of men; write today for particulars. National Meat Cutting School, Toledo, O.

TRI-CITY BARBER COLLEGE—Call or write; tools furnished. 811 Market. (c8)

PATENTS

INVENTORS WHY PAY MORE? Let Mr. E. Laine, Registered Patent Attorney; 30 years' experience patents and trade marks. 1413 Paul v. Jefferson 2895. Patent Office issued 1971 last Tuesday. (c09)

PATENTS — Watson E. Coleman, patent lawyer, 724 9th st., Washington, D. C. (c09)

PATENTS obtained. Information, folder free. J. P. Larson, 854 Paul Brown Bldg. (c09)

SUPERFLUOUS HAIR REMOVED

SUPERFLUOUS HAIR

Removed by 10-needle electrolysis, quicker and more satisfactory; 2-hour appointments; 20 years' experience in St. Louis. Dr. Ellis.

ELECTROLOGIST

MISS AIDA L. MAYHAM,
446 N. Euclid av., corner Pershing. (c09)

Hair-Moles-Warts

Permanently removed by the multiple electrolytic needle; no scars.

DR. ELLIS,
Suite 508-509 Lisa Bldg.,
Phone FRanklin 5510. 4468 Delmar. (c09)

BEAUTY CULTURE

Learn under MOLER'S time-saving plan. Enroll NOW. Reduced summer rates and easy terms. Call, phone or write Central 3582 for FREE booklet. MOLER SYSTEM, 810 N. 6th st. (c14)

SUPERFLUOUS HAIR REMOVED Permanently; electric needle. Mrs. MARIE J. FAHEY, ELECTROLOGIST, 4048 West Pine. RoSedale 1164. (c09)

DETECTIVES

DETECTIVE — Shadowing, investigating; reasonable, confidential. PArkview 2302.

DETECTIVE KICK—Shadowing and investigating; honest, experienced. Call EVergreen 0911.

EMPLOYMENT WANTED MEN, BOYS

A NEWCOMER TO ST. LOUIS

Wants work; young, fair education, willing worker; do anything to work in respectable; experienced in several lines; reference; thoroughly efficient. Call EVergreen 8478.

ACCOUNTANT—St.: corporation returns, income tax reports, statements, set up books; references. Russchhoff. LaClede 0110.

APARTMENT MANAGER—St.; can do carpentering, painting; best references. Hiland 6237.

AUDITOR-BOOKKEEPER — St.: wants part or full time; experienced; reference from Box P-248, Post-Dispatch.

AUTO MECHANIC—St.: ignition expert; young. Tom Pace, 8024 Frederick. (c)

AUTO MECHANIC—St.; auto repairing at your home, full equipment. O'Fallon 2513J.

BARBER—St.; steady; young; expert; second references; interview appreciated. Box H-179, Post-Dispatch.

BAKER—St.: experienced; first or second; leave city. Box H-394, Post-Dispatch.

BAKER—St.; young, steady, or help out. Grand 6360R.

BAKER—St.; all-round; steady or help out; reasonable. Phone Victor 4348.

BOOKKEEPER —St.; want small set books; work evenings; experienced; references; nominal charge. Box H-281, P.-D. (c)

BOOKKEEPER—St.; experienced; unquestionable character; good salesman. Call any 9834.

BOOKKEEPER—St.; steno., clerk; 10 years' experience; best references. PRospect 2370.

BOY—St., 18, needs work of any kind, except selling; high school graduate; factory experience. MUrberry 5018.

BOY—St.; 17, wants work of any kind. Call Colfax 1321J.

BUTLER—St.; chauffeur or yard man; references. 1459 Bell.

CARPENTER—St.; A1 anything 50c hour or job. Week days, EV. 9303.

CARPENTER—St.; old or new work, day or contract. Hiland 5026.

CARPENTER—St.; good, 50c hour or job; reference. Garfield 0474.

CARPENTER—St.; new, repair, all lines; 50c hour. Central 2575.

CHAUFFEUR—St.; licensed; do anything; nominal wages; married. L. Santy, 1311 Chouteau.

CHAUFFEUR—St.; Filipino; houseman, plain cooking; anything considered. JEfferson 7533. (3T)

CHAUFFEUR—St.; housework, yardman; age 30; willing to do anything; nominal wages. Box H-238, Post-Dispatch.

CHAUFFEUR—St.; butler, colored, neat, reliable; references. Arthur, JEfferson 1330.

CHAUFFEUR—St.; thoroughly experienced; 16 years last family. G. Berger, DElmar 0280J.

CHAUFFEUR—St.; colored, best references; 3 years experience. JEfferson 8172.

CHAUFFEUR—St.; 25; private or commercial; bricklayer; call FLanders 4317.

CHAUFFEUR—St.; truck, tractor or private experience; reference, Colfax 9232.

CHEF—St.; experienced; work hotel or private; can drive Roadster if desirable; experienced in several lines; reference; thoroughly efficient. Call EVergreen 8478.

COOK—St.; good, hotel, restaurant, private home; construction companies, boarding house; anything; references. JEfferson 3269.

COUPLE—St.; middle-age; wants to care for widower's home for free rent; phone Grand 0146.

COUPLE—St.; white, refined, for general work in county home; all references. Box H-313, Post-Dispatch.

COUPLE—St.; German woman, general housework or cooking; man janitor work, yard man or other work; phone CAb. 8583.

COUPLE—St.; 35; carpenter, maintenance, janitor, housekeeper; reference; reasonable. Victor 4428R.

COUPLE—St.; experienced cook, butler, chauffeur, yardman; references. Phone FOrest 0433.

COUPLE—St.; young, maid and butler; willing workers. JEfferson 8593.

DRUG CLERK—St.; 15 years' experience; good references; reasonable salary. A. Westphal, Mountain Grove, Mo.

DRUGGIST—Registered, employed, desires relief work. Box H-67, P.-D.

ENGINEER—St.; licensed; stationary; references; 25 years. Post-Dispatch.

FIREMAN—St.; janitor; general allround handy man; please write F. P., 12 N. Grand.

FIREMAN—St.; maintenance, white, hotel, factory, understand refrigeration; steady. FOrest 8091.

FIREMAN—St.; experienced cleaning offices; German; references. Call LA. 1102

GROCERY AND VEGETABLE CLERK—St.; age 30; reference, JE. 3912.

JANITOR—St.; colored; married; change services for living quarters. 2935 Sheridan. (6S)

JANITOR—St.; apartment experience; or chauffeur; white; married; good references. Box H-262, Post-Dispatch. (1)

JANITOR—St.; A1, maintenance, white, 10 years' experience; apartment or church; good references. DElmar 2807.

JANITOR—St.; maintenance man, by steady, reliable, white married man; references. Fred Brown, 619 Chouteau av.

JANITOR—St.; maintenance, apartment, or carpenter; white; good references. Land 1324.

JANITOR AND MAINTENANCE MAN—St.; drive any car; married. LaC. 2330.

JEWELER—St.; and watchmaker; 7 years' experience; age 28; will leave city; reasonable salary. Box N-86, P.-D.

LABORER—St.; general housework; references. Call Colfax 1321J.

MACHINIST—Floor, bench; set-up; assembling; good references. Colfax 2881W.

MAINTENANCE—St.; or electric construction work; 30 years; married with family; will consider any work. TRI-City Co., Inc.

MAINTENANCE MAN—St.; painting, hardwood finishing and decorating. GR. 5409.

MAINTENANCE MAN—St.; paper hanger, carpenter; all around man to take care of property. Colfax 7106.

MAN—St.; age 34, high-class, married, thoroughly experienced in retail business; also outside selling; best references. Box H-72, Post-Dispatch.

MAN—St.; 35; university education; 5 years' clerical experience; admitted to the bar. Box H-176, Post-Dispatch.

MAN—St.; colored, wishes position as janitor; 5 years' references. A. Thompson, NEwstead 1458.

MAN—St.; needs work; have light sedan; no commission or selling. Victor 6251, any time Monday.

MAN—St.; carpentry, painting, anything; 35c hour. Hahne, CAbany 4975J.

MAN—St.; married, age 30; reliable; salary; $27. Dresser, JE. 3285.

MAN—St.; living quarters in exchange for mechanical work. FR. 2233.

MAN—St.; young, any kind work; can drive car. 1920 S. Broadway.

MAN—St.; age 30, any kind work; reasonable salary. Box H-6, Post-Dispatch.

MAN—St.; with car; by day or week; salary; responsible. FOrest 0086. (c)

MEATCUTTER—St.; expert; neat, clean; good salesman. Colfax 0089.

NURSE—St.; practical, experienced, chronic, elderly; any case; references. FR. 2494

PAINTER—St.; interior decorator, wishes work; expert; day, contract. EVergreen 4774.

PAINTER—St.; paper hanger, most work; steady, reliable. Mulberry 1834. 1434 Carleton.

PAINTER—St.; in and outside; have tools; nonunion. GR. 4599R. (c2)

PAINTER—St.; good, neat worker. 4th floor, Schaap, GArfield 0618.

PAINTER—St.; interior, exterior, $3 day. Ladders, brushes furnished. EV. 0426.

PAPER HANGER—St.; first-class; and painter; cheap. Bailey, Mulberry 5018.

PHARMACIST—St.; 12 years' experience; fill any place in store; best references. Parkview 1008R. Box N-114, P.-D.

PLUMBER—St.; registered and licensed; prices within reason. FRospect 1757.

PLUMBER—St.; licensed; expert on repair; hour or contract. FR. 8542.

RATE CLERK—St.; young man; can handle any phase of traffic work; good reference. PRospect 2240.

SALESMAN—St.; best references, age 44; have car; only responsible firm with worthwhile position considered; must start low small drawing to cover car expense. Box R-103, Post-Dispatch.

SALESMAN—St.; drugs and sundries, or specialty, St. Louis, East St. Louis and surrounding territory. Box H-143, P.-D.

SALESMAN—St.; experienced installment collector; or any other business. Best H-358, Post-Dispatch.

SALESMANAGER—St.; or supervisor; unsurpassed success, branching, hiring, training; major electric appliance line, or other; success is present not past history; will consider any desire change. Box N-193, Post-Dispatch.

SHOEMAKER—St., 30; repair shop; 15 years' experience. 1308 N. 18th st., East St. Louis.

SHOEMAKER—St.; 30 years' experience; will manage shop. Write 3605 Marvin, St. Louis County.

STENOGRAPHER—St.; bookkeeper; typist, efficient; ambitious; 24 years; desire position; references. Box H-56, Post-Dispatch.

STENOGRAPHER—St.; capable handling correspondence; 15 years' experience; age 35; $15 week. Box P-385, Post-Dispatch.

SITUATIONS—MEN, BOYS

STENOGRAPHER—St.; 4 years' experience; attended St. Louis University for 3 years; can furnish best references. Box H-377, Post-Dispatch.

STENOGRAPHER—St.; 4 years' experience; thoroughly efficient. Call EVergreen 8478.

TYPIST-CLERK—St.; 23; neat, ambitious, good driver; small salary. Vic. 0839J.

YOUNG MAN—St.; 24; with car; neat, college education, ambitious, willing, desires work; will do anything; references. Box H-344, Post-Dispatch.

YOUNG MAN—St.; 23; must provide for family; good education; varied experience; will try any work. Box H-224, Post-Dispatch.

YOUNG MAN—St.; clean-cut, work for room, board as houseman; chauffeur. Box H-81, Post-Dispatch.

YOUNG MAN—St.; work wanted, any kind; can do auto repair work. Box N-194, Post-Dispatch.

YOUNG MAN—St.; to work before and after school, for room, board and carfare. Call Victor 2026, Monday. (c02x)

YOUNG MAN—St.; 27, any kind work; reasonable salary. Land 6548 work.

YOUNG MAN—St.; high school graduate, can drive; will take anything. Box H-370, Post-Dispatch.

YOUNG MAN—St.; well educated, experienced; can assume responsibility. JW. 3899.

YOUNG MAN—St.; model for artist clothiers, size 38. Sterling 1270.

YOUNG MAN—St.; married; willing work; any kind. Hiland 5826.

YOUNG MAN—St.; German; wants work as chauffeur; references. FOrest 5878.

SITUATIONS—WOMEN, GIRLS

NOTICE. DOCTORS AND DENTISTS

Lady desires work caring for office in exchange for rent. Mrs. Nellie Dwyer, 1941 Bell. NEwstead 0630.

BOOKKEEPER-STENOGRAPHER — St.; Surely someone must need a good bookkeeper-stenographer, general office worker; I certainly need work; 24 years; neat, intelligent; willing; 5 years' experience; any salary considered. Box C-960 P.-D.

BOOKKEEPER AND STENOGRAPHER—St.; 8 years' real estate and 3 years' wholesale grocery experience. Box T-40, Post-Dispatch.

BOOKKEEPER—St.; experienced typing, billing, office detail, temporary, permanent. FOrest 3972.

BOOKKEEPER-STENOGRAPHER — St.; Capable, fall charge correspondence, collection, books. 6135 Arlington.

BOOKKEEPER-STENOGRAPHER — St.; 5 years' experience; now in charge apartments, wish to change; references; give services for apartment. Box R-187, P.-D.

NURSE—St.; registered; wants position with invalid; work mornings and evenings; answer night calls; stay on duty. LaClede 9712.

NURSEGIRL—St.; to live in; large apartment; willing full time duties. Phone Monday, Riverside 6460J.

NURSE—St.; practical, or companion; hospital experience, references; reasonable. Box H-259, Post-Dispatch.

NURSE—St.; for semi-invalid or elderly person. MUberry 2832.

NURSE—St.; practical or companion, experienced; reference. RoSedale 4315.

NURSE—St.; hospital experience; do all for patient; salary reasonable. Box H-299, Post-Dispatch.

NURSE—St.; neat, refined; confident; any case, $10 week. FRanklin 4832.

NURSE—St.; with hospital training, any cases, references, Riverside 7059W.

REFINEMENT—Intelligent elderly lady desires position, home for home than wages. Box H-397, Post-Dispatch.

SALESGIRL—St.; experienced in bakery or grocery. Box H-250, Post-Dispatch. (65)

SEAMSTRESS—St.; colored; remodeling specialty; stay nights. JEfferson 7972.

SECRETARY-STENOGRAPHER—St.; or office worker; bookkeeping; experienced; efficient; $2 per day. Flanders 6512.

ELDERLY LADY—St.; care child for good home. Box H-285, Post-Dispatch.

ELDERLY LADY—St.; care for children; light housekeeping; reference; reasonable. Victor 4428R.

GIRL—St.; white, housework, general, cooking, washing, ironing; go home nights; South End preferred; reference. Box H-160, Post-Dispatch.

GIRL—St.; general housework; 3 years' experience; home nights. Nellie, JEfferson 2549.

GIRL—St.; German, general housework and cooking; best references; 10 years' experience. RO. 3394.

GIRL—St.; colored; laundry; Monday, Tuesday, Wednesday, Thursday; general housework; first-class laundry. JEf. 0871.

GIRL—St.; colored; reference, cleaning, washing, $1.50; Monday. NEwstead 1281.

GIRL—St.; refined, for bakery or light housework; reliable; reasonable salary. Box H-230, Post-Dispatch.

GIRL—St.; housework, any kind, day or hour; reasonable; reference. Virginia, NEwstead 1346.

GIRL—St.; white; housework, experienced; reference; likes children. Rose, FO. 9167.

GIRL—St.; white, 17, housework; reference. FL. 6432.

GIRL—St.; colored, general housework. Sterling 0809.

GIRL—St.; colored; private family; maid and waitress. JEf. 0476.

GIRL—St.; colored, assist housework, care of children, NE. 2331.

GIRL—St.; colored; housework, cleaning; half day or week. JEfferson 4535.

GIRL—St.; colored; general housework; references, experienced. JEfferson 9373.

GIRL—St.; colored; housework or maid; reference. JEfferson 8345.

GIRL—St.; housework and laundry, colored; reference; reliable. FR. 8147.

GIRL—St.; experienced; confectionery store and housework; best reference. MU. 0163

GIRL—St.; colored; housework; good reference. JEfferson 3207.

GIRL—St.; colored, wants day or week work; references. FRanklin 0719.

GIRL—St.; colored, cook or general housework; good reference. NE. 0860.

GIRL—St.; colored; Southern; housework, cooking; reference. Call Mrs. Lee, JEf. 4708 or write Box H-269, Post-Dispatch.

HOUSEKEEPER—St.; experienced; in motherless home or couple employed; capable handling full charge; reference. DE. mar 0891.

HOUSEKEEPER—St.; in refined Catholic motherless home, or housework in private home; best reference; small salary. Box H-360, Post-Dispatch.

HOUSEKEEPER — St.; reliable, refined, middle-aged lady, general housework except laundry; reference. Ri. 1322W.

HOUSEKEEPER—St.; 50, German desires work; no small children. CAb. 2666.

HOUSEKEEPER—St.; woman and girl, 13, motherless home; full charge; references; South Kensington. Call CAbany 5410.

HOUSEKEEPER — St.; in motherless home, child 4, more for home than wages; country preferred. Box N-97, Post-Dispatch.

HOUSEKEEPER—St.; middle-aged, motherless home; care children; is fine cooking; worker; best references. Riv. 6205.

HOUSEKEEPER—St.; elderly, or companion; willing, active; some money. Hiland 5124.

HOUSEKEEPER—St.; middle aged woman, motherless home or lady's companion; good references. Box R-13, Post-Dispatch.

HOUSEKEEPER—St.; young woman with girl school age; reference. Irene, 1023 N. Grand.

HOUSEKEEPER—St.; middle-aged; small family; no laundry work; references. Box N-391, Post-Dispatch.

HOUSEKEEPER—St.; middle-aged; anywhere. Write; don't call; Bertha Bauer, 1203 North 22nd st.

HOUSEKEEPER—St.; elderly; small family, motherless home; references. Ripley, CA. 3000.

HOUSEKEEPER—St.; excellent references. 1561 Valle, Wellston. Call after 2 p.m.

HOUSEKEEPER—St.; respectable woman, one child, 5 years; city or county; motherless home. 1461 Sproule, Hiland 8567.

HOUSEKEEPER—St.; elderly, dependable, capable, country preferred. 410 Marsh.

HOUSEKEEPER—St.; nurse, companion, housekeeper; 3 children; 2 in school; $40 to $45. Box H-358, Post-Dispatch.

HOUSEKEEPER—St.; or supervisor; unsurpassed success, branching, hiring, training; major electric appliance line, or other; success is present not past history; will consider any desire change. Box N-193, Post-Dispatch.

HOUSEKEEPER—St.; with reliable, good cook; good home. Ro Hilden, LA. 2426.

HOUSEKEEPER—Young, refined, educated; small son. Colfax 1360W.

HOUSEKEEPER—St.; middle age; motherless home; small family. GR. 6779W.

HOUSEKEEPER—St.; white, in refined family. 3611A N. 20th.

HOUSEKEEPER—St.; or practical nurse, elderly lady; refined. FR. 5126.

HOUSEKEEPER—St.; 45, good cook; no settler need answer. Box R-400, Post-Dispatch.

HOUSEKEEPER—St.; elderly, capable, desirable; references. 410 E. Marah, city.

HOUSEKEEPER—St.; motherless home; exchange references. EV. 4983.

HOUSEKEEPER—St.; motherless home; middle-aged woman; Box H-120, P.-D.

LADY—St.; middle-aged, employed, excellent cooking, evenings, for room and board. Box H-3, Post-Dispatch.

LADY—St.; will do housework, assist with cooking; references. Box H-377, Post-Dispatch.

LADY—St.; middle aged, experienced cooking, housework; small family; more for home. Box H-274, Post-Dispatch.

LADY—St.; desires work by day or washings at home; thoroughly experienced; best references. PRos. 4205.

LADY—St.; wants position as housekeeper or nurse. Call JEff. 3138, after 9 a. m.

LADY—St.; care for roomiris house; exchange for rent. FOrest 0949.

LADY—St.; 8 hours' work, 40; reference; no cooking. Box H-221, Post-Dispatch.

LADY—St.; cleaning, Monday, Tuesday, Wednesday, Thursday, $2.50; reliable. Call Evergreen 4707.

LAUNDRESS—St.; German; call and deliver family bundles. Victor 2452W.

LAUNDRESS—St.; colored; cleaning by day; experienced. Myrtle, Central 3079.

LAUNDRESS—St., or cleaning; German. Tyler 1725J.

LAUNDRESS—St.; colored; reference; experienced; week days. Harman 4514.

LAUNDRESS—St.; colored, or day work; home family bundles. NEwstead 0631.

LAUNDRESS—St.; German; experienced; home family bundles. Hodgkins 1426.

LAUNDRESS—St.; white, cleaning experienced. $1.75. MUr. 7529.

MAID—St.; work half of whole days or by week; references. FRanklin 8530.

MAID—St.; colored, neat, plain cooking, laundress, cleaning, references. Nev. 1793

MAID—St.; colored; cooking, laundry and housework; references. JEff. 4004.

MAID—St.; cook, colored; experienced; reference; reliable. FR. 2022.

MAID—St.; experienced; house and hotel work; references. JEfferson 8760.

MAN AND WIFE—St.; half or whole days. Live on place. FRanklin 2542.

MAN—St.; full charge of horses, references, Riverside 7059W.

MAN—St.; colored, cooking, housework, day; Tuesday, Wednesday, Thursday, $2.50; reliable. Call Evergreen 2707.

MAN—St.; white; responsible; experienced; cleaning or work any kind; references. FOrest 3691.

MAN—St.; colored; experienced; half or whole days by week. JEfferson 9199.

MAN—St.; for housework; day or by week. Mulberry 1695. (6)

MAN—St.; German; desires washing, cleaning and ironing. Riv. 2443W.

MAN—St.; white; cleaning by day; willing; references; $2. JEf. 2344.

MAN—St.; wants men's washing, curtains washed and stretched. L.a. 0424.

MAN—St.; housework, washing by day; careful, experienced. 2858 N. Jefferson.

MAN—St.; washing wanted to do at home. Mrs. Schnur, 2004 S. 8th st.

MAN — St.; middle-aged housekeeper; neat; respectable. 1308A S. Broadway.

MAN—St.; cook, housework; go laundry, apartment, city reference. PRe 6457.

MAN—St.; colored, bundles take home, good ironer; experienced. FO. 3061.

MAN—St.; for laundry or cleaning; references. Tyler 0796J.

MAN—St.; housework, laundry, cleaning, by day; excellent reference. LA.1377.

MAN—St.; experienced capable; white cleaning; laundry, $1.50 day. FR. 8900.

MAN—St.; colored; laundry, $3 and carfare. JEfferson 8870.

MAN—St.; white, flat laundress cleaning, day; references; $3.20. LA. 0246.

MAN—St.; care of invalid; reference. Hilden 1830R.

MAN—St.; colored; wants housework; city reference. GArfield 4498.

MAN—St.; housework, small home, reference. 3146 N. Grand. Colfax 3031J

MAN—St.; general housework, laundry work; reference. FR. 6677.

MAN—St.; colored; housework, day or week; references. JEfferson 4162.

MAN—St.; colored housework, day or week; references, experienced. CH. 3000.

MAN—St.; 30; have one child; housemaid preferred. 413 Tresden, Monday.

YOUNG LADY—St.; High school graduate attending school, wants to do housework or care for children before and after school, in exchange for room, board and carfare; phone JEfferson 4270R.

YOUNG LADY—St.; refined, courteous; will assist in home with children in exchange for board and carfare; references. Colfax 4300. (4)

YOUNG LADY—St.; housework; good home; small salary; references. PO. 1092.

YOUNG LADY—St.; general housework or nursegirl; references. FOrest 6360.

HELP WANTED MEN, BOYS

ADVERTISING SALESMAN WANTED.

We need two experienced advertising men. An unusual opportunity. Sell to St. Louis concerns; permanent position; good future; protected territory. A old established firm selling direct mail multigraphed letters and mimeographing, addressing and advertising service. Also publication, outdoor and radio advertising. Very liberal commissions but positively no drawing account. You will make good income, according to ability and experience. Rossford Co., 309 N. 10th st. Ask for Mr. Eckles.

EARN $10 EVERY DAY.

Just show our big value personal Xmas cards, box assortments; everybody buys; no experience needed; no canvassing; big commissions daily; part, full time; outfit FREE. Call or write

STAUDER ENGRAVING CO.,
2017 East Grand, at Water Tower.

BANK TELLER—Or clerk who has been employed by St. Louis banks or trust company. Box O-12, Post-Dispatch. (c1)

BARBER—To operate shop. 4477 Delmar.

BOY—With some experience at cutting. Apply at once. Charlotte Dress Co., 509 N. Broadway.

BRANCH MANAGER—Organize direct to consumer sales force; hosiery, underwear; overwriting commission bonus. Modern Fashion, 307 5th av., New York.

CALLEROUT AND OPERATOR—By photographic car; call today or Monday morning at 1493A Hodiamont. (c)

COLLECTOR—Experienced; time payments; must have light car; steady position. Apply to Mr. Stark at Room 517 Odeon.

COUPLE—White; woman experienced cook and to do upstairs work; man care for flower garden and housegnan; your own room and bath; state age, experience and give name of former employer for reference. Box O-90, P.-D.

COUPLE—For cousin, town and country; to be experienced, plain cooking, baking, preparing menus; neat, well recommended. Box H-47, Post-Dispatch.

DELIVERY MANGER—With department store experience, in the active handling of furniture deliveries; A1 references required; state salary expected. Box H-134, Post-Dispatch.

DENTIST—Recent graduate; state qualifications. Box O-171, Post-Dispatch. (c)

HIGH SCHOOL GRADUATE—Not over 23; assist advertising survey; good earnings; no experience necessary; permanent work. Apply 1601 Continental Life Bldg., only 10 to 3 Monday.

LAWN MOWER REPAIRER—And opposite sharpener; piece work. Box N-86, P.-D.

MAN—Experienced in farm work; must know how to milk cows and take care of stock; must be single and do own cooking; $10 per month and keep. German preferred. Box N-102, Post-Dispatch. (c)

MAN—$100 per month and bonus to experienced salesman; salesman who can also handle repairs; must have car. Box R-311, Post-Dispatch.

MAN—Good, help around farm, for room and board and some wages. Box H-159, Post-Dispatch.

MAN—With shoe repair equipment in Valley Park department store, Wolf Department Store.

MAN—To sell bakery goods; cash payment on truck required; will also consider man with truck. 6949 Manchester.

MEN—Wide awake, ambitious; have future; protected territory; full charge; Box H-217, Post-Dispatch.

MAN—Colored tire vulcanizer. Arrow Tire, 2700 Easton.

MAINTENANCE MAN—All-round machine, electric repairs; reference. Box 1301, (c)

MEN AND WOMEN—Make from $5 to $25 per day through the sale of 110 daily used household and toilet necessities to your friends; pleasant, dignified work; years of square dealing. Call or write T. M. Sayman Products Co., Dept. J., 2147 Franklin av., St. Louis, Mo.

MEN—Part time work, bond required; preference to men now employed with cars between ages 24 and 40; moderate salary to right party; phone number. Box H-160, Post-Dispatch.

MEN—5, over 21, married only, neatly dressed, about $20 week to start, chance for advancement; 2 to 5 p.m. next week. Room 1045 N. Grand. Apply 10 to 12 a. m.

MEN—Wanted to cover established territories with J. R. Watkins Co. products; $30 to $50 per week for steady, reliable workers. 462 N. Boyle, corner Olive. 2 a. m. to 10 (c3)

MEN—National concern can use, by Sept. 1, 5 more men in city, county and state; cars useful; good, full future. Call for interview write C. H. Wehrli, Roosevelt Hotel. (c)

MEN—5, with cars, for temporary work in county; $2 per day and $1 for operating car expense; no money advanced. Box N-316, Post-Dispatch.

MEN—Permanent positions with good pay will be awarded ambitious men with cars. Come prepared to start Monday, 10 a. m. sharp. 4705 Washington.

MEN—To train for electric refrigeration and air conditioning service work. Write National Tech., 4330 Euclid av., Cleveland, O.

MEN—3, with cars, to sell potato chips, wholesale; steady money-making proposition; commission basis; investigate. Armstrong Cheese Mfg. Co., 1513 Franklin.

MEN—We've got what your customers want; low priced deals on items people always buy; home call. Call 10-30 a.m. 1332 Franklin, (c)

MEN—2 young, to do telephone soliciting from home. 3107 Forest 8530 Sunday, Monday, 6 to interview. (c)

MEN—Personal contact work; St. Louis and county; neat appearing, hard workers. Apply 909 Dickman Bldg., 10 to 12 and 1 to 3.

MEN AND YOUNG MEN — To sell on trams; long runs, 28 S. 21st st.

MEN—Neat, anywhere except St. Louis. No selling. Box 1225, Post-Dispatch.

OFFICE MAN—Use typewriter and keep books. Apply Sunday, 10-12 a. m., 1211 N. Vandeventer.

PAPERHANGER—Wall papering done for cash. 3944 Lindell. EV. 6677.

SALES EXECUTIVE—Unusual opportunity for permanent position with splendid future with old established manufacturer; conducting national business for man experienced in sales work on road and in office; must have executive ability and good reference together with capacity for work and growth; give full details. Box N-244, Post-Dispatch.

SIGN WRITER—Experienced. Apply 6126 Easton av., Monday, 7 a. m.

SUGAR COATER—For tablet work; state age, experience, salary wanted. Box P-237, Post-Dispatch. (c)

TO EXPERIENCED real estate producers; we have an exceptional opening. Join a successful firm. 4211 S. Kingshighway.

WANTED to get in touch with a man experienced in railroad solicitation and office work. State age, experience. Horace K. Houston. Box J-374, Post-Dispatch.

YOUNG MAN—High type, about 19; high school graduate; typist; ambitious to become electrical engineer; modest pay at start; good future; state age and experience. Write, do not phone, Carlton B. Fox, Roosevelt Bldg.

YOUNG MAN—Mechanically inclined, in position for young man having lady experienced in stenographic and general office work. Box H-398, Post-Dispatch.

YOUNG MEN—3; around 25 years; must be willing workers and neat appearing; steady work, with good pay to start. Apply Room 320, 408 Pine. (c)

YOUNG MAN—With good education, to sell national line of products. Write Box N-314, Post-Dispatch. (c)

YOUNG MAN—Sales experience; follow inquiries; permanent. Box H-80, Post-Dispatch.

Help Wanted With Investment

FILLING STATION ATTENDANT—Experienced; must have $500 for start; good salesman; $75, 0931. (c)

MAN WANTED.

With $300 cash; steady work; straight salary proposition will stand careful examination. Box N-801, Post-Dispatch. (c)

MEN—Long distance hauling; must finance truck. Box H-351, Post-Dispatch.

RESPONSIBLE MAN for position; no selling; income assured; minimum $1200 cash and car required; investigation invited. Write, giving phone. Box H-230, P.-D.

AGENTS WANTED—MEN

$1 PERSONAL XMAS CARD ASSORTMENT SELLS FOR $2.

Everyone will to send greetings with own actual signature engraved in gold; amazing demonstration sells on sight; sixe; super-quality cards, folders, parchments, matched envelopes. Send for free sample. Amitz, 1300 W. Wabash, Dept. 109, Chicago.

UNEMPLOYED MEN AND WOMEN.

Good opportunity open in United States Patent Office. Millions will buy. Samples and plan free. If you need money we will help you. Don't delay. NATIONAL DEPRESSION COIN CO., Greenville, S. C.

CHEWING GUM

Sell to stores; popular flavors, novel packages; permanent business built quickly; liberal commission; outfit furnished. Helmet Corp., Cincinnati.

AGENT—Neat pale to work at new type food stand. Local and adjacent cities. Permanent. Satisfactory compensation. Experience unnecessary. Box J-125, P.-D.

AGENTS WANTED—MEN

AGENTS—To sell our high-grade line of shirts, $1.95 per dozen; 1 full ounce and samples of 5 colors of



Want Ad Messages

Every day brings new lists of want-ad opportunities in the Post-Dispatch — important messages to readers who have their needs filled through these want-ad offers.



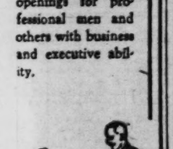
Seasonable Articles

are bought and sold through the Post-Dispatch. Articles no longer needed in one home find ready cash buyers in others, bringing satisfaction to both buyer and seller.



Business Opportunities

in the Post-Dispatch want-pages include business for sale, openings for professional men and others with business and executive ability.



Men—Women Who Can Sell

Sales openings are always calling for persons to sell through the Post-Dispatch Help Wanted Columns—men and women with sales experience and those who can train to sell.



Homes and Homesites

By far the largest selection of Real Estate values and rentals covering City and Suburban property regularly appear in the Post-Dispatch Classified Real Estate Columns.



The Post-Dispatch has far more readers in St. Louis than any other newspaper, morning or evening, daily or Sunday.

SALESMEN WANTED

SALESMEN—Experienced, to sell chil-dren's ribbed hosiery to retail trade on commission; direct from manufacturer, Sarlert Hosiery Mills, Kensington and Castor ave., Philadelphia, Pa.

SALESMEN—Make up to $25 cash daily; every business buys printing; huge line; low prices; free cuts; experience unnec-essary; beautiful catalog free. Kieser-Blair Cincinnati.

SALESMEN—Sell union label campaign lit-erature, 6 color pocket calendar, blotter, caster, gummed labels, $1.50 thousand; cuts, outfit free. Business Stimulators, 102 N. State, Chicago.

SALESMEN—Make $40 weekly. Sell ga-rage, filling station workers our pat-ented non-skid $2.50 work shoe. Free sample. Arnil Shoes, 240 West Newton, Mass.

SALESMEN—A selling whirlwind; new ra-zor-blade sharpener; prospects everywhere; sells at sight; 100% profit; permanent, dignified position. Universal Abra-sive Merchandise Mart, Chicago.

SALESMAN—For St. Louis and surround-ing territory to represent large New York manufacturer of popular priced blouses and skirts. Complete line. Call 225, Realservice, 13 East 40th, New York.

SALESMAN—Successful drug salesman with executive ability for exclusive sales of new product; write complete de-tails. Sales Manager, 3328 Coburn st., Akron, O.

SALESMAN—Reputable person with a knowledge of sales force organization, to represent old-established firm in St. Louis area. Write, particularly, Suite 715, 612 N. Michigan, Chicago, Ill.

SALESMEN—Experienced in industrial in-surance, circulation or magazine selling. Can rise to a liberal, dignified position and at the same time double their earnings. Goetie, 375 Arcade Bldg.

SALESMAN—Wanted, experienced in sell-ing service; knowledge of accounting or bookkeeping essential; liberal commission with drawing account to those who qualify; references required. Box O-18, P.-D.

SALESMAN—If you are neat, straight-forward, can finance sale for 30 days, believe you could sell a clean-cut propo-sition with no competition which can be sold easily, write about yourself to Box N-340, Post-Dispatch. For interview.

SALESMEN—Men who are not afraid to can-vas; car an asset but not an absolute necessity; satisfactory financial arrange-ment to those who qualify. See Mr. Ball-ing between 9 a. m. and 12 noon Monday, 4230 Olive.

SALESMEN—Something entirely new; a qualified success; best people are pur-chased; good earnings assured; this is a worth-while proposition, honest and selling sole. Give phone and address in answer. Box N-309, Post-Dispatch.

SALESMAN—Old established company re-quires man with city trade selling sales-people, nearby territory; $40 weekly and expenses; $50 deposit required. Mr. Worth, Franklin 9307 for appointment.

SALESMEN with liberal bonus, both conditional to start; repeat trade and es-tablished route; no capital required; a good opportunity for ambitious men. Call after 2:30 p. m. 802 Equitable Bldg. (3)

SALESMEN—Auto self-lockine gas tank can offers $10 daily; can cannot be lost; gas cannot be stolen; every motorist wants it; low priced; demonstrator offer. Thrifty-co., 622 Diversey, Chicago.

SALESMEN—Everybody buys business stationery; largest line; highest quality; quickest delivery; biggest commission; free cuts; experience unnecessary. Big outfit free. ALLENS, 1400 Jackson, Dayton, O.

SALESMEN—Call on drug and depart-ment stores; nationally known dental item; must have following and sufficient daily investment. Call 1400 or write Box H-229, Post-Dispatch.

SALESMEN—To introduce renew Quasi-Anthracite coal, the super fuel at super economy. Quasi-Anthracite Fuel & Coal Co., northeast corner Grand and Chouteau.

SALESMEN—3 experienced, calling on metal, wood and shoe trades; investment helpful but not necessary if qualified. Outline experience; give age. Box B-349, Post-Dispatch.

SALESMEN—Roosevelt tire covers with Uncle Sam red, white and blue design, put on in 30 sec. Rely on Roosevelt. "We Will Help You." Lakeside Corporation, Milwaukee.

SALESMEN—Four $15 sales daily pay $60 weekly. Farrell made $302 in 2 weeks. Write F. E. Armstrong, A-22, Mobile, Ala.

SALESMAN—To sell a wonderful new soap product; unusual business; commission; fine side line. Box G-116, Post-Dispatch. (c7)

SALESMEN—Sell Frigidaire, radios, washers, good commission; full or spare time. Decken Music, 2017 E. Grand at Water Tower.

SALESMEN—To sell saleable high grade real estate securities; liberal commission; no drawing account; references. Apply Room 905, 408 Pine, 12 to 2.

SALESMAN—For established real estate office; respectable appearance; well recommended; splendid opportunity for right party. Box H-132, Post-Dispatch.

SALESMEN—Printing, good opportunity for right party; write following; state particulars. Replies held confidential. Box N-195, Post-Dispatch.

SALESMAN-Boy to carry out sales of an exclusive cold cream and tis-sue cream with some capital to invest in broadcasting. Box P-200, Post-Dis. (c)

SALESMEN—Two neat young men for salework; initial training, earnings about $20 weekly. Mr. Groark, 373-4 Arcade Bldg.

SALESMEN—Sell fraternal advertising; good opportunity and reimbursement. Ap-ply Monday, 215 Title Guaranty Bldg. (c)

SALESMAN—To sell electric welding ma-chinery in St. Louis and Missouri. Call Sterling 2497, Sunday.

SALESMEN—8, $18 weekly if you qual-ify; our new plan samples free; full time basis; Beat 25c counter. Write Dept. 1, 1140 Broadway, New York.

SALESMAN—Experienced floor wax; for local territory; salary and commission; state experience. Box N-170, Post-Dis.(c)

SALESMEN—Sell cosmetics, insecti-cides; highest quality; lowest prices. 315 S. Broadway.

SALESMEN—To sell printing; free cut service. Johns & Johns Printing Co., 217 S. Broadway.

SALESMEN—District agents, Hoover and Roosevelt tire covers; official oil por-traits. 20th Century Co., Kansas City, Mo.

SALESMEN—Manufacturer wants 2 post-appearing, neat men, Monday, 9 a. m. to 11 a. m. Monday. (c)

SALESMAN—Local or out of town, full or high grade low priced motor oil. Call 1400.

SALESMAN—For established barber sup-ply route in St. Louis; state age and ex-perience. Box K-315, Post-Dispatch.

SALESMEN wanted at once, repeat busi-ness Mr. Bynon, Northwestern Hotel, eve-nings.

SALESMEN—Four $15 sales to stores pri-vately owned; 2 repeats yesterday. Mr. Lewis, 2801-27 Sheffield av., Chicago. Ill.

SALESMEN—25 to 35 years, call on re-tail grocery trade; give particulars. Box K-275, Post-Dispatch. (c)

SALESMEN—Sell candidates; every order filled. Advertis. Novelty Co., Newton, Ia.

SALESMEN—10, no experience necessary. 802 Wainwright Bldg.

SALESMEN—Sell refrigerators, no floaters, Monday, 9-10 a. m., 1112 Olive. (c)

SALESMEN—In season; big demand, fast seller; no experience. 809 Wainwright.

SALESMEN—Your own business; small salary and commission. 2848 West Pine.

A TAILORING SENSATION! Pure virgin wool suits and topcoats $12.95; rich, new patterns, striking styles; skillful tai-loring; 16 built-in features; all-weather coats; values $2; only $12.95; liberal com-mission bonus. Samples C-5, Milton Tem-ple, Cincinnati, O.

AT LAST! Experienced tailoring men get open-price line; fix own commissions; $10 to $15 per order; real values; customers write daily; fully confidential. Dept. 1430, Box 1318, Chicago.

BIG PAY, giving away shirts, ties, hosiery, underwear. Earning free. Write Wm. Wil-liams, Samples free, Carlton Mills, Mrs. 79-A 4th Fifth av., New York.

DEPRESSION prices for prosperity mer-chandise; cosmetic displays asparin, razor blades, mercurochrome, rubber goods; com-plete line; 40 numbers; protected territory, full time or side line. Craig's Laborer Series, Craig, Memphis, Tenn.

HAVE DEVELOPED a new advertising sys-tem to be sold by salesmen residing in cities of 4000 and upward. Write Frank Gorg and the Corporation, Box 1, Perkins, Neb.

HERE'S something new; quickest kind of seller to merchants; sample outfit free; big cash profit to merchant on all pre-miums; it beats 10-X-10-X. Dept. 1, Mar-quette Mfg. Co., Chicago.

HOUSEWIVES—Will give basement liv-ing quarters to family for general house-work. Box H-28, Post-Dispatch.

HOUSEKEEPER—In motherless home; age 25 to 35. Call 7110 Ellis, Hiland 4475, 2 to 5.

HOUSEMAID—White, unincumbered, for second floor work; plain sewing and mending; assist in dining room occasional-ly; family of 3 adults. West End 6000; must have satisfactory working record. Give city references and full details in re-gard to experience and capability. Box N-335, Post-Dispatch.

LADIES—3, age 25 to 40, special work; no experience required, not house to house, about $17.50 weekly; permanent; reference, no investment required. St. Louis manufacturer. Can place few ladies nearby towns also. Box N-306, Post-Dispatch. (c)

LADIES—To make the new fadeless wood fiber flowers; good money; no experience necessary; home work also. Real Art Flower Studio, 804 Arcade Bldg.

LADIES—To represent a doctor's prescrip-tion line of cosmetics; appointments fur-nished; good pay. 3317 Mo. Theater Bldg. Ev. 2 to 5.

LADIES—Will train 3 for fascinating work; good pay and advancement. Call after 2 p.m. 3008 Olive, Room 214. Mr. Eggerston.

LADIES—Take orders; permanent; salary commission; Sunday. Monday. 3856A Lindell.

LADIES—2, with cars, for city work. Box N-313, Post-Dispatch.

MAID—Between 25 and 35; small family; care of 2 children. CAb. 1022W.

MILLINERY MAKERS

Thoroughly experienced maker and trimmer; no other need apply; come ready for work.

KIRSCHMAN MILLINERY CO., 1412 Washington.

MILLINERY

Experienced makers and trimmers. 1207 Washington. MANUFACTURERS CO.

NURSE—Experienced practical nurse, at-tached to nice surroundings, for elderly lady; pleasant disposition essential; give references and state salary required; lives with family, mother and daughter. Box H-127, Post-Dispatch.

OPERATORS

Must be thoroughly experienced finish-ers on cotton and jersey dresses.

RICE-STIX,

Good Morning Frock Factory, 417 N. 10th.

OPERATORS

EXPERIENCED ON WASH DRESSES. RICE-STIX FACTORY, 1624 MORGAN.

OPERATORS—Experienced on better dresses; also hand tacking work; at once. Dorns Dresses, 704 Washington. (c)

SILK SPOTTER—Experienced. Apply Metropolitan Cleaning Co., 1710 N. 6th.

STENOGRAPHER — Bookkeeper; take charge of office. Box H-99, Post-Dis.

TEACHERS—If you seek public school teaching positions we can help you. Na-tional Teachers Agency, Wichita, Kan.

TELEPHONE SOLICITORS—2; experi-enced to work at home; good pay. 4000 Delmar.

WOMAN—Of refinement, pleasing appear-ance, entirely unincumbered and free to travel; profession gives you a start through positions or financial reverses; no money to enter the business world and is ambitious to earn a man's pay; previous business experience not es-sential; training for the investment of any money. Apply 722 Louderman Bldg. (c)

WOMAN—Between 25 and 35 years old; must be fairly good looker and reliable; German preferred; no fear for right party; 60 miles from St. Louis; state qualifications. Box 258, Arcadia, Mo.

WOMAN—Experienced; by reputable fur concern; must be neat and ladies' garment cleaning plant; state experience. Box P-178, Post-Dispatch. (c)

WOMAN—For dignified semi-professional work; no experience required, but must be refined; good opportunity for woman selected; please. Box N-308, Post-Dis.(c)

WOMAN—Refined, intelligent, 27-45, one with car preferred; give phone. Box N-304, Post-Dispatch. (c)

WOMAN—General housework, assist with child; salary, good permanent home; state age, references. Box H-310, Post-Dis.

WOMAN—Over 30, general office work; must be salesperson; give phone num-ber. Box N-300, Post-Dispatch. (c)

WOMAN OR GIRL—Assist housework, children; some wages, 2906A Magnolia.

WOMAN—Solicit orders over your phone. Box H-295, Post-Dispatch.

WOMAN—Washing and ironing exchange for room and board; adults, 2743 Keokuk.

WOMEN—Young or middle-aged, to act as hostess for contract bridge club; a knowledge of the game is desirable but the acquaintance with actual or potential players more important; advise as to qualifications and references in your re-ply. Box T-323, Post-Dispatch.

WOMEN—6, age 25 to 35; local manufac-turer; neat, not house to house; no in-vestment required. 506 N. Vandeventer, 3d floor, Mr. Monroe Monday.

WOMEN—Experienced pressers; no others need apply. Hix-Walker Dry Goods Co., Jane-Clay Factory, sixth floor, 16th and Locust.

WOMEN—Refined, 27 to 45, experienced in handling the public. Box N-302, P.-D.

YOUNG WOMEN—2, attractive, ambitious, to train as officer manager. Apply in person, 1107 Humboldt Bldg., Grand and Washington. (c)

YOUNG WOMAN—Refined, to solicit; some knowledge of music preferred. 3616 Olive, Suite 1.

YOUNG LADY—For general office work; must be able to use telephone; give full particulars. Box N-340, Post-Dispatch.(c)

Help Wanted With Investment

WOMAN BUSINESS MANAGER—Educa-tional institution employing 18 people; small investment required. Box H-357, Post-Dispatch.

AGENTS WANTED—WOMEN

COLORED LADIES—For fast-selling pre-arations; good commissions. Box N-373, Post-Dispatch.

SALESWOMEN WANTED

FOUR refined women, aged 24 to 45, as "stylists" for Miami sportswear, "The Line That's Different." Distinc-tive merit; exclusively controlled fabrics; standard sizes and custom made.

"THE PLAN THAT'S DIFFERENT." Quality and you use $1000 display sportswear, Miami permanent studio without rent. Investment, qualify, you must have following, many friends. Those with cars given preference. Selling experience not essential as following. Your chance for an unusual executive position. For appointment, phone Mrs. Mathers, Kings-Way Hotel (after 8:30 a. m., Monday).

$45 WEEKLY PAY

For YOU Starting NOW.

Start in the world's and America's most popular Christmas Cards. New, different line. Sensational features. Most com-plete line out. Personal Cards with your name inscribed. Parchment Cards, Gift Wrappings, Box Assortments. Be-tween Sept. 1 and Dec. 25 on market. Bet-ter, different selling plan; friends buy readily. Business house plans large or-ders. Big commissions; prizes. Write quick for unequaled selling outfit. $10 worth samples loaned. Colonial Greetings, Dept. EB, 749 Monroe ave., Rochester 2, N. Y.

CHRISTMAS CARD SALESLADIES

We are looking for capable, experienced greeting card saleladies. To such we of-fer a line of Christmas cards that out-classes every other in quality and low prices. Biggest commissions in the field. Double your profits with this "no copper" line. Free sample book. Indi-vidual Greeting Card Co., 402-S Market, Dept. A, Chicago.

EARN EXTRA MONEY

Quick and pleasant work for 3 intelligent ladies over 25. Fast sellers; big commission; every woman a prospect. Call 9 to 10 a. m. Monday, 2019, Post-Dispatch.

CHRISTMAS CARDS—Earn extra money quickly. Sell de luxe 14 and 21 all-leader $1 assortments. Sample on approval. Chi-cago Greeting Card Co., Lincoln, Boston, Mass.

FAIRWAY-BILTMORE Hosiery desires woman to sell good silk hosiery. Large profits. 124 Madison av., New York City.

FOOD PRODUCTS—National manufacturer of food products requires the services of a crew manager from 30 to 40 years of age, with automobile, to call on grocers and supervise a crew of house-to-house canvassers. Apply in own handwriting, giving full details of past experience, ad-dress and telephone number; straight salary, full time employment. Box B-280, Post-Dis.

SALESLADIES—Quick; easy money selling Christmas cards; strong personality line; 100 per cent profit; 50 other fast sellers; depression prices; also assortments 50c and $1; 100 per cent profit. Write for Sam-ples; we do the posting; get this fast-sell-ing, big-profit line from Tom P. Thornton Co., Dallas, Tex.

SALESLADIES—Fascinating work for women contented with around $20 weekly to start; represent famous dress factory showing exclusive creations; dresses sell on sight; no canvassing; experience unneces-sary; outfit free. Pic-Wic, Fort Wayne, Ind.

SALESLADIES—Sell new personal initial playing cards; gold edge; finest qual-ity; low priced; $5 to $5 hourly easy; big commissions; experience unnecessary; actual samples cards free. Chicago Play-ing Card Co., Dept. A4, 1039 W. 35th, Chicago.

SALESLADIES—Special work for married women demonstrating amazing styles; start at about $16 weekly; no experience or investment; if home is proper, can work fully. Dept. C-12274, Harford Frocks, 183 Madison av., New York City.

SALESLADIES—10; experience not nec-essary; teach you; moderate salaries to start, more in fall samples free. Real Silk Hosiery Mills, 876 Arcade Bldg. (c2)

SALESLADIES—High-class; between the ages of 25 and 40 for special sales work. Be here Monday, 713 Wainwright Bldg. Miss Camp.

SALESLADIES—M. B. Sapin of Kriss-Kraft Frocks, 1415 Pendleton, wants 2 security saleladies.

SALESLADIES—Experienced at house-to-house selling; salary and commission. 114 S. 7th.

SALESLADIES—A chance for you to make good money regularly; dignified soliciting; no selling. See Mr. Long, 1809 Cass, 5:45.

SALESWOMEN—Dignified work, selling finest quality line of cosmetics; an op-portunity to earn big money; 35 items to sell, averaging you about 175% profit on your investment; lowest retail prices; com-in today and you will be enthused and amazed; costs nothing to get started. Yoro Cosmetic, Inc., 218 Mart Building, Twelfth and Spruce st.

SALESWOMEN—$45 weekly; sell Christ-mas cards; finest $1 box out; 21 cards, all folders, parchments; new, different; fast sellers; 100 per cent profit; also 50c, 75c retail boxes and monogrammed per-sonal cards; details free. Artistic Card, Elmira, N. Y.

SALESWOMAN — To work surrounding suburbs; home every evening; transporta-tion paid; must be experienced corsetiere; career earnings than in city work. Mr. Harper, 10 to 12, Monday. 321 Arcade Bldg.

SALESWOMEN—Raincoats for men, wo-men and children, $2.95; also women and managers. 4275 Olive, Sunday and Monday.

SALESWOMEN—New, fast selling femi-nine specialty; repeater; big profits; good pay. Ovals Co., 2726 S. Broadway.

SALESWOMEN—To take orders from housewives for responsible company. Ap-ply 1101 Olive, and ask for Mr. Stull.

SALESWOMEN—Sell Xmas greetings per-sonal stationery and box cards. A. Dodge Co., 1709 Locust, St. Louis.

CREW MANAGERS—New food product, for this territory and Illinois towns; Monday, 205 Westgate Hotel.

DRESSMAKER—Experienced; take charge of office. Box H-99, Post-Dis.

HOUSEKEEPER—Small family, motherless home; Catholic preferred; references; state wages expected; references required. Box N-226, Post-Dispatch. (c)

HOUSEKEEPER—Some experience cook; plain; for 2 men and 7 children. Box H-234, Post-Dispatch.

HOUSEKEEPER—Reliable; middle-aged; more for home than wages. Write H. L. Wentz, Creve Coeur, Mo.

HOUSEKEEPER—Woman about 50, re-fined, trustworthy, farm raised; no hard work. Box 306, Metropolis, Ill.

HOUSEKEEPER—Unincumbered; mother-less home; state age and salary. Box H-151, Post-Dispatch.

HOUSEKEEPER—Will give basement liv-ing quarters to family for general house-work. Box H-28, Post-Dispatch.

HOUSEKEEPER—In motherless home; age 25 to 35. Call 7110 Ellis, Hiland 4475, 2 to 5.

HOUSEMAID—White, unincumbered, for second floor work; plain sewing and mending; assist in dining room occasional-ly; family of 3 adults. West End 6000; must have satisfactory working record. Give city references and full details in re-gard to experience and capability. Box N-335, Post-Dispatch.

LADIES—3, age 25 to 40, special work; no experience required, not house to house, about $17.50 weekly; permanent; reference, no investment required. St. Louis manufacturer. Can place few ladies nearby towns also. Box N-306, Post-Dispatch. (c)

LADIES—To make the new fadeless wood fiber flowers; good money; no experience necessary; home work also. Real Art Flower Studio, 804 Arcade Bldg.

LADIES—To represent a doctor's prescrip-tion line of cosmetics; appointments fur-nished; good pay. 3317 Mo. Theater Bldg. Ev. 2 to 5.

LADIES—Will train 3 for fascinating work; good pay and advancement. Call after 2 p.m. 3008 Olive, Room 214. Mr. Eggerston.

LADIES—Take orders; permanent; salary commission; Sunday. Monday. 3856A Lindell.

LADIES—2, with cars, for city work. Box N-313, Post-Dispatch.

MAID—Between 25 and 35; small family; care of 2 children. CAb. 1022W.

MILLINERY MAKERS

Thoroughly experienced maker and trimmer; no other need apply; come ready for work.

KIRSCHMAN MILLINERY CO., 1412 Washington.

MILLINERY

Experienced makers and trimmers. 1207 Washington. MANUFACTURERS CO.

NURSE—Experienced practical nurse, at-tached to nice surroundings, for elderly lady; pleasant disposition essential; give references and state salary required; lives with family, mother and daughter. Box H-127, Post-Dispatch.

OPERATORS

Must be thoroughly experienced finish-ers on cotton and jersey dresses.

RICE-STIX,

Good Morning Frock Factory, 417 N. 10th.

OPERATORS

EXPERIENCED ON WASH DRESSES. RICE-STIX FACTORY, 1624 MORGAN.

OPERATORS—Experienced on better dresses; also hand tacking work; at once. Dorns Dresses, 704 Washington. (c)

SILK SPOTTER—Experienced. Apply Metropolitan Cleaning Co., 1710 N. 6th.

STENOGRAPHER — Bookkeeper; take charge of office. Box H-99, Post-Dis.

TEACHERS—If you seek public school teaching positions we can help you. Na-tional Teachers Agency, Wichita, Kan.

TELEPHONE SOLICITORS—2; experi-enced to work at home; good pay. 4000 Delmar.

WOMAN—With car, sell Necrite steel; liberal commissions; entirely new. Apply 10 a. m. Monday, 4247 Chouteau.

WOMAN—With building and can specialize experience. Box D-58, Post-Dis. (c)

WOMEN—For all horror and detective stories for our new magazine; must be exceptionally attractive proposition for you to contact; no canvassing required. Room 400, 3030 Euclid av., Cleveland.

SALESMAN—Manufacturer wants local representative for fine shirts, ties, under-wear, hosiery; exceptional values, maker to wearer; large earnings daily; extra cash bonuses; regularly; free shirts, ties; in-vestment; expensive outfit free. Write Dept. 12 W, Public Service, West New York, New Jersey.

SALESMAN — Distributor "Dragon-Fly" crash-proof, 25c; real flying model air-planes, selling at sensational prices; big profits; no competition. Protected territory. Permanent opportunity. $5,000 yearly every during depression time. Western Aircraft, 5137 W. Pico, Los An-geles.

SALESMAN—High type, for local and nearby territory to represent leading manu-facturer of trunks and luggage; must be acquainted with department store buyers and preferably have worked with agency; experience or similar merchandise line; connec-tion only; state lines handled and terri-tory covered. Box P-377, Post-Dis.

SALESMAN—Typewriter manufacturer has opening for local salesman and invites applications from experienced salesmen; salary and commission basis; if applica-tion favorable, interview will be arranged immediately. Box N-305, Post-Dispatch.(c)

SALESMEN—To conduct world renowned Rawleigh home service business in your near city of St. Louis. Overland Univer-sity and Valley Park; reliable hustler can start earning $35 weekly and increase rap-idly; write immediately. Rawleigh Co., Dept. MO-77-S, Freeport, Ill.

SALESMAN—Ambitious, reliable man wanted immediately handle Watkins Pro-ducts in Belleville and Granite City, Ill. Customers established. Excellent oppor-tunity, steady employment; record of ex-perience first letter. Write Dept. 1-S, Watkins Co., 59-52, Winona, Minn.

SALESMEN—Advertise by radio; 250 stations everywhere; splendid new; different; selling 5-10c items; make an attractive coun-ter display; collect cash daily; 100 per cent commission to you; write dealer; no invest; catalog free. Scott Mfg. Co., Wheeling, W. Va.

SALESMEN—To sell saleable high grade real estate securities; liberal commission; no drawing account; references. Apply Room 905, 408 Pine, 12 to 2.

SALESMAN—For established real estate office; respectable appearance; well recommended; splendid opportunity for right party. Box H-132, Post-Dispatch.

SALESMEN—Printing, good opportunity for right party; write following; state particulars. Replies held confidential. Box N-195, Post-Dispatch.

SALESMAN-Boy to carry out sales of an exclusive cold cream and tis-sue cream with some capital to invest in broadcasting. Box P-200, Post-Dis. (c)

SALESMEN—Two neat young men for salework; initial training, earnings about $20 weekly. Mr. Groark, 373-4 Arcade Bldg.

SALESMEN—Sell fraternal advertising; good opportunity and reimbursement. Ap-ply Monday, 215 Title Guaranty Bldg. (c)

SALESMAN—To sell electric welding ma-chinery in St. Louis and Missouri. Call Sterling 2497, Sunday.

SALESMEN—8, $18 weekly if you qual-ify; our new plan samples free; full time basis; Beat 25c counter. Write Dept. 1, 1140 Broadway, New York.

SALESMAN—Experienced floor wax; for local territory; salary and commission; state experience. Box N-170, Post-Dis.(c)

SALESMEN—Sell cosmetics, insecti-cides; highest quality; lowest prices. 315 S. Broadway.

SALESMEN—To sell printing; free cut service. Johns & Johns Printing Co., 217 S. Broadway.

SALESMEN—District agents, Hoover and Roosevelt tire covers; official oil por-traits. 20th Century Co., Kansas City, Mo.

SALESMEN—Manufacturer wants 2 post-appearing, neat men, Monday, 9 a. m. to 11 a. m. Monday. (c)

SALESMAN—Local or out of town, full or high grade low priced motor oil. Call 1400.

SALESMAN—For established barber sup-ply route in St. Louis; state age and ex-perience. Box K-315, Post-Dispatch.

SALESMEN wanted at once, repeat busi-ness Mr. Bynon, Northwestern Hotel, eve-nings.

SALESMEN—Four $15 sales to stores pri-vately owned; 2 repeats yesterday. Mr. Lewis, 2801-27 Sheffield av., Chicago. Ill.

SALESMEN—25 to 35 years, call on re-tail grocery trade; give particulars. Box K-275, Post-Dispatch. (c)

SALESMEN—Sell candidates; every order filled. Advertis. Novelty Co., Newton, Ia.

SALESMEN—10, no experience necessary. 802 Wainwright Bldg.

SALESMEN—Sell refrigerators, no floaters, Monday, 9-10 a. m., 1112 Olive. (c)

SALESMEN—In season; big demand, fast seller; no experience. 809 Wainwright.

SALESMEN—Your own business; small salary and commission. 2848 West Pine.

A TAILORING SENSATION! Pure virgin wool suits and topcoats $12.95; rich, new patterns, striking styles; skillful tai-loring; 16 built-in features; all-weather coats; values $2; only $12.95; liberal com-mission bonus. Samples C-5, Milton Tem-ple, Cincinnati, O.

AT LAST! Experienced tailoring men get open-price line; fix own commissions; $10 to $15 per order; real values; customers write daily; fully confidential. Dept. 1430, Box 1318, Chicago.

BIG PAY, giving away shirts, ties, hosiery, underwear. Earning free. Write Wm. Wil-liams, Samples free, Carlton Mills, Mrs. 79-A 4th Fifth av., New York.

DEPRESSION prices for prosperity mer-chandise; cosmetic displays asparin, razor blades, mercurochrome, rubber goods; com-plete line; 40 numbers; protected territory, full time or side line. Craig's Laborer Series, Craig, Memphis, Tenn.

HAVE DEVELOPED a new advertising sys-tem to be sold by salesmen residing in cities of 4000 and upward. Write Frank Gorg and the Corporation, Box 1, Perkins, Neb.

HERE'S something new; quickest kind of seller to merchants; sample outfit free; big cash profit to merchant on all pre-miums; it beats 10-X-10-X. Dept. 1, Mar-quette Mfg. Co., Chicago.

HOUSEWIVES—Will give basement liv-ing quarters to family for general house-work. Box H-28, Post-Dispatch.

HOUSEKEEPER—In motherless home; age 25 to 35. Call 7110 Ellis, Hiland 4475, 2 to 5.

HOUSEMAID—White, unincumbered, for second floor work; plain sewing and mending; assist in dining room occasional-ly; family of 3 adults. West End 6000; must have satisfactory working record. Give city references and full details in re-gard to experience and capability. Box N-335, Post-Dispatch.

LADIES—3, age 25 to 40, special work; no experience required, not house to house, about $17.50 weekly; permanent; reference, no investment required. St. Louis manufacturer. Can place few ladies nearby towns also. Box N-306, Post-Dispatch. (c)

LADIES—To make the new fadeless wood fiber flowers; good money; no experience necessary; home work also. Real Art Flower Studio, 804 Arcade Bldg.

LADIES—To represent a doctor's prescrip-tion line of cosmetics; appointments fur-nished; good pay. 3317 Mo. Theater Bldg. Ev. 2 to 5.

LADIES—Will train 3 for fascinating work; good pay and advancement. Call after 2 p.m. 3008 Olive, Room 214. Mr. Eggerston.

LADIES—Take orders; permanent; salary commission; Sunday. Monday. 3856A Lindell.

LADIES—2, with cars, for city work. Box N-313, Post-Dispatch.

MAID—Between 25 and 35; small family; care of 2 children. CAb. 1022W.

MILLINERY MAKERS

Thoroughly experienced maker and trimmer; no other need apply; come ready for work.

KIRSCHMAN MILLINERY CO., 1412 Washington.

MILLINERY

Experienced makers and trimmers. 1207 Washington. MANUFACTURERS CO.

NURSE—Experienced practical nurse, at-tached to nice surroundings, for elderly lady; pleasant disposition essential; give references and state salary required; lives with family, mother and daughter. Box H-127, Post-Dispatch.

OPERATORS

Must be thoroughly experienced finish-ers on cotton and jersey dresses.

RICE-STIX,

Good Morning Frock Factory, 417 N. 10th.

OPERATORS

EXPERIENCED ON WASH DRESSES. RICE-STIX FACTORY, 1624 MORGAN.

OPERATORS—Experienced on better dresses; also hand tacking work; at once. Dorns Dresses, 704 Washington. (c)

SILK SPOTTER—Experienced. Apply Metropolitan Cleaning Co., 1710 N. 6th.

STENOGRAPHER — Bookkeeper; take charge of office. Box H-99, Post-Dis.

TEACHERS—If you seek public school teaching positions we can help you. Na-tional Teachers Agency, Wichita, Kan.

TELEPHONE SOLICITORS—2; experi-enced to work at home; good pay. 4000 Delmar.

WOMAN—With car, sell Necrite steel; liberal commissions; entirely new. Apply 10 a. m. Monday, 4247 Chouteau.

WOMAN—With building and can specialize experience. Box D-58, Post-Dis. (c)

WOMEN—For all horror and detective stories for our new magazine; must be exceptionally attractive proposition for you to contact; no canvassing required. Room 400, 3030 Euclid av., Cleveland.

SALESMAN—Manufacturer wants local representative for fine shirts, ties, under-wear, hosiery; exceptional values, maker to wearer; large earnings daily; extra cash bonuses; regularly; free shirts, ties; in-vestment; expensive outfit free. Write Dept. 12 W, Public Service, West New York, New Jersey.

SALESMAN — Distributor "Dragon-Fly" crash-proof, 25c; real flying model air-planes, selling at sensational prices; big profits; no competition. Protected territory. Permanent opportunity. $5,000 yearly every during depression time. Western Aircraft, 5137 W. Pico, Los An-geles.

SALESMAN—High type, for local and nearby territory to represent leading manu-facturer of trunks and luggage; must be acquainted with department store buyers and preferably have worked with agency; experience or similar merchandise line; connec-tion only; state lines handled and terri-tory covered. Box P-377, Post-Dis.

SALESMAN—Typewriter manufacturer has opening for local salesman and invites applications from experienced salesmen; salary and commission basis; if applica-tion favorable, interview will be arranged immediately. Box N-305, Post-Dispatch.(c)

SALESMEN—To conduct world renowned Rawleigh home service business in your near city of St. Louis. Overland Univer-sity and Valley Park; reliable hustler can start earning $35 weekly and increase rap-idly; write immediately. Rawleigh Co., Dept. MO-77-S, Freeport, Ill.

SALESMAN—Ambitious, reliable man wanted immediately handle Watkins Pro-ducts in Belleville and Granite City, Ill. Customers established. Excellent oppor-tunity, steady employment; record of ex-perience first letter. Write Dept. 1-S, Watkins Co., 59-52, Winona, Minn.

SALESMEN—Advertise by radio; 250 stations everywhere; splendid new; different; selling 5-10c items; make an attractive coun-ter display; collect cash daily; 100 per cent commission to you; write dealer; no invest; catalog free. Scott Mfg. Co., Wheeling, W. Va.

SALESMEN—Experienced; to sell chil-dren's ribbed hosiery to retail trade on commission; direct from manufacturer, Sarlert Hosiery Mills, Kensington and Castor ave., Philadelphia, Pa.

SALESMEN—Make up to $25 cash daily; every business buys printing; huge line; low prices; free cuts; experience unneces-sary; beautiful catalog free. Kieser-Blair Cincinnati.

SALESMEN—Make $40 weekly. Sell ga-rage, filling station workers our pat-ented non-skid $2.50 work shoe. Free sample. Arnil Shoes, 240 West Newton, Mass.

SALESMEN—A selling whirlwind; new ra-zor-blade sharpener; prospects everywhere; sells at sight; 100% profit; permanent, dignified position. Universal Abra-sive Merchandise Mart, Chicago.

SALESMAN—For St. Louis and surround-ing territory to represent large New York manufacturer of popular priced blouses and skirts. Complete line. Call 225, Realservice, 13 East 40th, New York.

SALESMAN—Successful drug salesman with executive ability for exclusive sales of new product; write complete de-tails. Sales Manager, 3328 Coburn st., Akron, O.

SALESMAN—Reputable person with a knowledge of sales force organization, to represent old-established firm in St. Louis area. Write, particularly, Suite 715, 612 N. Michigan, Chicago, Ill.

SALESMEN—Experienced in industrial in-surance, circulation or magazine selling. Can rise to a liberal, dignified position and at the same time double their earnings. Goetie, 375 Arcade Bldg.

SALESMAN—Wanted, experienced in sell-ing service; knowledge of accounting or bookkeeping essential; liberal commission with drawing account to those who qualify. See Mr. Balling between 9 a. m. and 12 noon Monday, 4230 Olive.

SALESMAN—If you are neat, straight-forward, can finance sale for 30 days, believe you could sell a clean-cut propo-sition with no competition which can be sold easily, write about yourself to Box N-340, Post-Dispatch. For interview.

SALESMEN—Men who are not afraid to can-vas; car an asset but not an absolute necessity; satisfactory financial arrange-ment to those who qualify. See Mr. Ball-ing between 9 a. m. and 12 noon Monday, 4230 Olive.

SALESMEN—Something entirely new; a qualified success; best people are pur-chased; good earnings assured; this is a worth-while proposition, honest and selling sole. Give phone and address in answer. Box N-309, Post-Dispatch.

SALESMAN—Old established company re-quires man with city trade selling sales-people, nearby territory; $40 weekly and expenses; $50 deposit required. Mr. Worth, Franklin 9307 for appointment.

SALESMEN with liberal bonus, both conditional to start; repeat trade and es-tablished route; no capital required; a good opportunity for ambitious men. Call after 2:30 p. m. 802 Equitable Bldg. (3)

SALESMEN—Auto self-locking gas tank can offers $10 daily; can cannot be lost; gas cannot be stolen; every motorist wants it; low priced; demonstrator offer. Thrifty-co., 622 Diversey, Chicago.

SALESMEN—Everybody buys business stationery; largest line; highest quality; quickest delivery; biggest commission; free cuts; experience unnecessary. Big outfit free. ALLENS, 1400 Jackson, Dayton, O.

SALESMEN—Call on drug and depart-ment stores; nationally known dental item; must have following and sufficient daily investment. Call 1400 or write Box H-229, Post-Dispatch.

SALESMEN—To introduce renew Quasi-Anthracite coal, the super fuel at super economy. Quasi-Anthracite Fuel & Coal Co., northeast corner Grand and Chouteau.

SALESMEN—3 exper

700 ROOMS FOR RENT, With or Without Board—Is the place you have been seeking advertised today?

ROOMS FOR RENT—West

CATES, 5102—2 rooms, furnished complete; 2d floor; $3.50. $6.50.

CATES, 5130—Clean housekeeping, sleeping; also third-floor room; parking. (c)

CATES, 5557—Large housekeeping room; kitchenette; also sleeping; adults; garage.

CENTRAL, 1036A—2 rooms, furnished; private family.

CHOUTEAU, 4201A—Large front light housekeeping room; private family.

CLARA, 537—Apt. 7; 2 elegantly furnished, very kitchen, Friedaire, Sterling mattress, lounging chair console table, $5.50; refined surroundings; discriminating people; 20 minutes to town; also sleeping; Monday.

CLARA, 1411 — Two beautiful front housekeeping; sink; private; very reasonable. (c83)

CLARA, 1230—Bright front; bus; car; breakfast optional. MUl. 2324.

CLARA, 539 (Apt. 11)—Desirable room, girl preferred; reasonable. CA. 8276W

CLARKSON PL., 801—1 week free, sleeping and housekeeping rooms. (c)

CLAYTON RD., 6322—Lovely suite for one or more; private; reasonable. Hiland 6024.

CLAYTON RD., 6322—Room in attractive apartment; gentlemen preferred; breakfast optional. FR. 1734. (c)

CLEMENS, 5812—Apartment D; beautiful furnished second front; gentleman; reasonable.

CLEMENS, 5898—Newly furnished front, living room; 2 baths; ice water; porch and lawn.

CLEMENS, 5902—1st floor; all conveniences; $4; private home.

CLEMENS, 5629—Rooms, newly decorated, $2 up, modern. PA. 7090M. (c)

CLEMENS, 5661—Cool south room, private family; garage. PA. 5015.

CLEMENS, 6055—2 floor, sleeping, owner's home; Delmar car; reasonable. (c)

CLEMENS, 5579—South front sleeping; nice housekeeping; very convenient. (c99)

DELMAR, 5500—Attractive, clean; all conveniences; private gentlemen preferred. CA. 1991. (c99)

DELMAR, 5577—2 completely furnished apartment housekeeping rooms; electric refrigeration; reasonable; 2d floor east.

DELMAR, 4142—2 or 3 furnished or unfurnished rooms; lovely sleeping rooms; cheap and respectable. JEff. 3813. (c)

DELMAR, 5250 — Sleeping; convenient transportation; for business people; rent reasonable.

DELMAR, 5181—Large bedroom; garage; every convenience; reasonable; private family. (7)

DELMAR, 4482A—2-room apartment, well furnished; reasonable; 2 or 3 business girls. (c)

DELMAR, 5040—Large sleeping; twin beds optional; also single, $2.50. (82)

DELMAR, 4264—Nice, clean housekeeping, $3 up; week free; sink, phone. (c)

DELMAR, 5576—2 front, first floor. Inquire first floor east.

DELMAR, 4047—Housekeeping room, neat clean, $3 week. JEff. 2385. (c99)

DELMAR, 5040—3-room suite, nicely furnished; private entrance; porch. (7)

DELMAR, 4135—2 front, steam heated; sink; range; $5.50; rear. $3. (c67)

DELMAR, 3982—Front and south sleeping room, $3; $2.50; modern. (c)

DELMAR, 5575—Second west; large, attractive front; twin beds optional.

DELMAR, 4442A—2 large, connecting, housekeeping; $5, $5.50, $6; afternoon.

DELMAR, 5606—Rooms; hot and cold water; suitable for 1 or 2. (c62)

DELMAR, 5040—Large sleeping, adjoining bath; single; with porch; $2.50.

EASTON, 4584—3 rooms for housekeeping; adults; $25. (c)

ENRIGHT, 5926—2 very beautiful furnished housekeeping suites; private bath, entrance; attractive residence; reasonable.

ENRIGHT, 5911—3 lovely furnished rooms; owner's home; refined adults; reasonable. (c)

ENRIGHT, 5916—Single or double; private family; garage; reasonable.

ENRIGHT, 5911—Nicely furnished, in private home; single or couple; reasonable.

ENRIGHT, 5070 — Large sleeping room; private family; $4. (c)

ENRIGHT, 5876A—Connecting housekeeping; private; sink, hot water. CA. 3498W.

ENRIGHT, 5449—Ultra-fine south front sleeping room; owner's home. (c)

ENRIGHT, 5962—2 or 3 housekeeping; 2d floor; reasonable.

ENRIGHT, 5845A — Clean, attractive rooms; breakfast; quiet, refined home.

ENRIGHT, 5741—Attractive south front; hot water; kitchen privileges.

ENRIGHT, 5563—Well furnished room in 2d-floor apartment; Delmar car; $3.50. (c)

ENRIGHT, 4637 — Neatly furnished rooms for housekeeping; adults; $5.50.

ENRIGHT, 5110—2 large furnished housekeeping rooms, private bath, reasonable.

ENRIGHT, 5034—Cool sleeping rooms; phone; every convenience; $2.50 week. (c)

ENRIGHT, 5186—Front, housekeeping; or near bath; also sleeping. (c99)

ENRIGHT, 55xx—Desirable room in apartment; business man. FO. 7414. (c65)

ENRIGHT, 5026—1st floor front; housekeeping; sink; stove. (c)

ETZEL TER., 1113—2 connecting, front housekeeping, $6; single, $4. CA. 4717W.

ETZEL, 5567—Large, furnished south room; kitchen optional. McIlberry 4100. (c99)

ENCLID, 773 N.—Small housekeeping room, $3.50; front $5; everything furnished.

EUCLID, 23 S.—Furnished room, private apartment; gentlemen. ROsedale 3106.

EVANS, 4556—2 good, convenient rooms, sink, private entrance; $6. (c)

EVANS, 4316—2 rooms, unfurnished rooms, bath, sink; $11 and $13.

EVANS, 4581—3 rooms, new furnishings; rent reduced. DElmar 5053J.

FINNEY, 3652—2 front rooms, nicely furnished; hot water; price of one; sleeping, $2-$2.50; free parking.

FINNEY, 3605—Large front sleeping room; respectable. $2.50 weekly.

FOREST PARK, 4424—2d floor front room, kitchenette, modern, new, Murphy bed, overstuffed furniture, $7. (c82)

FOREST PARK, 4317—2 front housekeeping rooms, also single; conveniences. (c83)

FOREST PARK, 4434-4481—Newly decorated, modernly furnished rooms for housekeeping and sleeping, FRanklin 3239.

FOREST PARK, 4378—2 south rooms, complete housekeeping, refrigeration. (c)

FOREST PARK, 4903 — First floor east, front room; reasonable. FOrest 0597.

FOREST PARK, 4542—2d floor east; beautiful front room. FO. 4134. (c)

FOREST PARK, 4555—2-room efficiency apartment; also sleeping rooms (c83)

FOREST PARK, 4536—Lovely south rooms, shower; garage included; $5, $3.50. (c65)

FURNISHED ROOMS—Near Hi-Pointe. HI. 5259.

GOODFELLOW, 1218A—Light housekeeping room; running hot water; steam heat; $3.50. (c1)

GOODFELLOW, 1220 — Large sleeping room; 2 gentlemen.

HAMILTON, 958—$4.50; hotel service at rooming prices; gracious, capable management makes you secure comfortable. CA. 8260. (c8)

HAMILTON, 934—2 newly furnished front, heat, hot water; modern; also 2 unfurnished; porch. (c)

HARPER, 2927—2 furnished housekeeping; sink in kitchen. CO. 8074W. (c)

JULIAN, 5861—Accommodate several teachers; women; refined home MU. 7478 (96)

KENSINGTON, 5030—Room and kitchenette; also sleeping room. ROsedale 0411. (c82)

KENSINGTON, 5032—Room, kitchenette, $4; parlor, $3.50; free parking; phone.

KENSINGTON, 5102—Large south room; kitchen privileges; private home, $2.75.

KENSINGTON, 5162A—2 nice, private bath, homelike; reduced. FOr. 7990. (c)

LACLEDE, 4157—Completely furnished housekeeping apartments, $25.50; permanent, quiet, adults; extra good hot-water heat; locate now before winter comes. (c84)

LACLEDE, 4440—Two connecting second front; $6.50, $4; water; single, $3 up. (c83)

LACLEDE, 4439 — 2 modern connecting; 2d front; $6.50; water; single, $3 up. (c83)

LACLEDE, 4441—Apartment; water in kitchen; $5, and $6. (c)

LACLEDE, 4312—Two large, complete housekeeping, $4; also others. (c99)

LACLEDE, 4690 — Light housekeeping; bath, furnace; nicely furnished; $25.

LACLEDE, 4533—Single room apartment, $2.50 continual hot water, DE. 3079J.

LACLEDE, 3611—Furnished bedroom, kitchenette, private bath, $5. (c)

LACLEDE, 4129 — Clean housekeeping, sleeping; front rooms; conveniences; $3.50

LEWIS PL., 26 — Room, kitchenette, $6.50; $5.50; bedroom, $4. DE. 4430. (c)

LEWIS PL., 8—Large front rooms; light housekeeping; second floor, $5.

LINDELL, 4720—Bedroom, kitchen, porch; private entrance; cosy, south front; kitchenette; conveniences; reduced rent.

LINDELL, 4166—Corner room, private or share bath; hotel service; also small apartment. (c1)

LINDELL, 4308—Lovely south front; also smaller; reasonable. JEf. 8435. (c)

LINDELL, 4301—Lovely room, private home; gentleman; reasonable. JEf. 3795

ROOMS FOR RENT—West

LINDELL, 3805—Single, double sleeping room; meals available.

LINDELL, 3444—1 furnished 2 unfurnished; convenient to cars; $9. (c99)

McPHERSON, 4422—Housekeeping suite; large room; living room; overstuffed; piano, radio, range, sink; continuous hot water; $10; also smaller apartment; reasonable.

McPHERSON, 5742—Large room, tastily furnished, for two employed persons; southern exposure; all conveniences; with refined couple. CAbany 0304W. (c)

McPHERSON, 4468—Delightfully furnished 3-room clean apartment; 1st floor front; refrigeration; adults. (c65)

McPHERSON, 4161—Front, connecting housekeeping, $7; single housekeeping, $3.50-$4.

McPHERSON, 4027—Housekeeping; very desirable; school same block; $4.50 up. (62)

McPHERSON, 4525—Large south front; nicely furnished; private apartment. DElmar 1897. (c)

McPHERSON, 4167—Large front housekeeping rooms; running water, garage; $4.50. (c)

McPHERSON, 4150—4 housekeeping; 3 beds; overstuffed furniture; water. (c)

McPHERSON, 4043—2 rooms, bath, gas, electric, heat, janitor service, $8 week.

McPHERSON, 4216—Large, southern front, near bath; private. JEff. 3812. (c)

McPHERSON, 4157—Housekeeping rooms, south fronts; first, second floor, $3 up.

McPHERSON, 4163—Pretty sleeping; water, garage; $3.50; large housekeeping, $4.

McPHERSON, 4338—2-room apartment, third floor; private bath; garage.

McPHERSON, 3950—Room with kitchenette; modern; reasonable. (c82)

McPHERSON, 4414—Large furnished room with kitchenette; reasonable. (c)

McPHERSON, 49xx—Well furnished room in steam-heated apartment. FOr. 9345.

McPHERSON, 4008A—Front housekeeping, overstuffed furniture, $6; single, $3.50.

McPHERSON, 4516—Sleeping; large front room; $2.50, $3, $4.50. (c)

McPHERSON, 4390—Attractive front; also small room; quiet; private home. (c)

McPHERSON, 4478A—Large, light rooms; homelike; reasonable. (c)

MAPLE, 5312—Immaculate 2-room apartment; electric refrigeration; couple; $7.50 (c83)

MAPLE, 5018A—Attractive front, all conveniences; no family; reasonable; kitchen privileges.

MAPLE, 5353—2-room housekeeping suite; also room, kitchenette; references; adults. (c)

MAPLE, 5553—1 and kitchenette; sink; all conveniences; next bath; garage. (c62)

MAPLE, 5566—2 large, well furnished, south, housekeeping; private bath. (c)

MAPLE, 5050—2 nice rooms, first floor; hot water; porch; free phone.

MARIE, 5127—2, heat, gas, light furnished; private; reasonable.

MARYLAND, 4306A—2 connecting rooms; range, sink, hot, cold water; beds; new; basement and paint; steam heat for winter; everything furnished; private apartment; reasonable.

MARYLAND, 77xx—Private home; refined; quiet surroundings; garage. CAb. 0378. (c)

MARYLAND, 4346—Attractive rooms; also housekeeping; for refined people; reasonable. (c)

MARYLAND, 4252—Bedroom, kitchen, convenient, hot water; rent reduced. (62)

MARYLAND, 4234—First floor, large housekeeping, private bath. (c)

MARYLAND, 4309A—Beautiful room, all conveniences, private, $4. JEff. 4384.

MINERVA, 5960—Large, comfortable room; 1 or 2; private; very reasonable.

MONTCLAIR, 1415 — Large connecting front housekeeping; garage; $4.50.

NEWBERRY, 4013—Front housekeeping room; sink; $3.75; small room, $3. (c)

NEWBERRY 4701—2 front rooms; just remodeled; private bath, hot water; $5.50

NEWSTEAD, 5091 N.—Apt. B; 2 unfurnished rooms; sink; steam; $6.

OLIVE, 3569—Large front housekeeping room; sink, water, gas heat furnished; $15 per month; other housekeeping and sleeping rooms, $1.50 and up.

OLIVE, 4340—Rooms for young women, rates reasonable; no extra charges; cooking and laundry privileges. (c99)

OLIVE, 3071—New management; beautifully furnished; clean quiet room; $3.50.

PAGE, 3848—Reduced rent on nicely furnished rooms for working girls; private home; will care for children during day if desired. Every convenience. (c8)

PAGE, 3834—Neatly furnished housekeeping rooms and sleeping room; $3 up. (c95)

PAGE, 4208—Front room, kitchen, $4.50 week; another front, $3.50.

PAGE, 4573—Housekeeping, entire third floor, $4; single, second, $3. (c)

PAGE, 5070A—2 large front housekeeping, $5.50; also 1 single. (c)

PAGE, 4037—Neat light housekeeping or sleeping; $3.50. JEfferson 6282.

PAGE, 5251—Clean, housekeeping; 2 connecting and single; water in rooms. (c)

PAGE, 4477—2 large plain furnished, connecting housekeeping rooms.

PAGE, 5029—Rooms, furnished; hot water, $3.50 to $4.50 weekly.

PAGE, 5714—Apt., 2 rooms each; $4.50 and $5; private home.

PAGE, 5666—2 nice rooms, steam heat, bath, phone, car and bus stop; adults. (c)

PAGE, 5241—Large front room, attractive private home of couple.

PAGE, 4029—Sleeping; cozy, like home; quiet; convenient. (1)

PARKVIEW, 4962—Housekeeping or sleeping; reasonable. DElmar 6019W. (c)

PERSHING, 6037—Attractive front room, adjoining bath; private home; gentleman.

PINE, 5217—Desirable sleeping rooms, $2 week; kitchen privileges; refined home; employed ladies preferred; garage. (c)

RAYMOND, 5025—Neatly furnished rooms housekeeping, sleeping; single, double.

RIDGE, 5977—2 neatly furnished light housekeeping rooms; every convenience.

PARKVIEW, 4943—Extra nice rooms; ½ block Kingshighway; fine transportation. (c99)

RAYMOND, 5106—2 connecting rooms, also single housekeeping, sink, range

RIDGE, 5246—Two furnished rooms with water, heat, light. (c7)

ROOMS—Housekeeping; furnished complete; nice 1st and 2d floor front; also hot water, laundry; phone. 4335 West Pine.

ROOM—Lovely home; 2 baths, shower; garage; refined gentleman. FOr. 1297. (c95)

ROOMS—Beautifully furnished, housekeeping; also sleeping rooms; reasonable. JEfferson 2406.

ROOM—University City; private home; separate bath; gentlemen. PArkv. 7570. (c99)

ROOM—Newly decorated; lady or gentleman; owner; garage optional. FO. 1556. (c1)

ROOM—Attractively furnished; private family; Univ. City; garage. CAb. 0593M. (c96)

ROOM — Lovely, comfortable sleeping, southern exposed; private. FOrest 2527

ROOM—Attractive, private home. PArkview 3770. (c)

ROOM—Southern exposure; private family; garage if wanted. RO. 4437.

ROOM—Splendid; next to bath; gentleman; room, $3; private. FOrest 4671.

ROOMS—Large housekeeping, $2.50 each; business location. FR. 3629; garage. (67)

ROOM—Spacious; desirable south front; private; 1, 2 gentlemen. FOr. 1938. (c)

ROOMS—For 2 men; private family; very desirable; garage. JEfferson 1300. (c83)

ROOMS—Housekeeping; for men; single or double; reasonable. FRanklin 2548.

ROOM—Beautifully furnished, for gentlemen, reference, private family. FA. 5046J

ROOM—Furnished, private home; every convenience. CAbany 7284R. (c90)

ROOM—Large, southern exposure; meals or kitchen privileges. FOrest 1136. (c)

ROOMS—Large 2d-floor; private bath; will accommodate 3. ROsedale 4085.

ROOM—In private home, for 1 or 2; home privileges. DEl. 3070R. (c83)

ROOM—50xx west, in attractive apartment, for 1 or 2; reasonable. CA. 8788M. (c)

ROOM—Beautifully furnished, in lovely private home. FOrest 0731. (c)

ROOM—Union, near Delmar; delightful; south; private bath. FOrest 2489. (40)

SKINKER AND PERSHING—Hotel room with bath, $6.50 week. CAb. 0830. (c8)

SPRING, 514 N.—3 or 4 rooms, nearly furnished for housekeeping; $7.50 per week

SPRING, 342 N.—Neatly furnished rooms, housekeeping or sleeping; $2 and up.

SUMMIT, 4377—2 adjoining rooms for housekeeping, neatly furnished; $5.50.(c)

UNION, 620A—At Delmar; don't miss seeing; newly furnished 2-room apartment.

VERNON, 5091—Charming suite; cool; clean, complete; bir porch; Protestant.

VERNON, 5136—Nice, clean housekeeping; suitable for young woman; private conveniences. FOrest 2822. (c99)

VERNON 5136—Large; 4 closets; private; 2 or 3 persons; conveniences. FOrest 2822

VERNON, 5229—Apartment B; 3 large rooms, for 1 or 2 reasonable.

VERNON, 5567—2 unfurnished rooms; all conveniences; adults.

VERNON, 5476—Furnished apartment; also sleeping, with shower. FOrest 2317.

ROOMS FOR RENT—West

VERNON, 5128—2 or 3 rooms, private bath; reasonable. (c)

VERNON, 5466—Entire 2d floor apartment, furnished; reasonable; adults

VERNON, 5420—Furnished rooms, private family; nurses and teachers preferred. (c)

VERNON, 5166—2 charming, large rooms; sink, range; two beds; reasonable.

5297 WASHINGTON

Large, light, newly furnished front room, southern exposure; free phone. Union and Washington; garage; gentlemen.

WASHINGTON, 4509—Apt. D; 3 large, attractive rooms, private bath, shower; large kitchen; board if desired, or rooms separate; couple; everything furnished; reasonable.

WASHINGTON, 5026—Lovely front with running water; 2; private; reasonable. (c)

WASHINGTON, 5151—3 unfurnished 3d floor, bath, gas, electricity, heat, gas range, linoleum; $30.

WASHINGTON, 5047—Lovely front room; kitchenette; also housekeeping rooms; sinks.

WASHINGTON, 4011—Large 2d floor, $4; small $2.50, $3; hot, cold water, in all rooms, garage.

WASHINGTON, 4166 — Housekeeping; sleeping; modern conveniences; car and bus.

WASHINGTON, 4802—Newly furnished housekeeping and sleeping rooms; private home.

WASHINGTON, 5151—Lovely sleeping room, adjoining bath; just like home.(c)

WASHINGTON, 4373—Light housekeeping rooms; range, hot water; reasonable.

WASHINGTON, 4448 — Housekeeping rooms; gas range; running water; modern.

WASHINGTON, 4723—Gentleman; hot water; elegant home; no other roomers; $5.

WASHINGTON, 4815—Large 1st floor room, with kitchen; also single. (c)

WASHINGTON, 4026—Attractive housekeeping or sleeping; running water, $3 up.

WASHINGTON, 4335—2 connecting front rooms, sink; $6; free parking. (c65)

WASHINGTON, 4346—Clean front room; kitchenette; reasonable; free parking. (c)

WASHINGTON, 5034—2 lovely adjoining, 2d floor; twin beds; water; private.

WASHINGTON, 4326—2, 3, 5 rooms, furnished or unfurnished; heat, hot water.

WASHINGTON, 4954—Large room and kitchenette; first floor; reasonable, garage

WASHINGTON, 4956—Large 2d floor front room, desirable, reasonable; garage.

5236A WATERMAN

Extra large, gentlemen; reasonable.

WATERMAN, 5173—Large room, adjoining bath; private; reasonable. FOr. 3456. (c82)

WATERMAN, 5156—Nice rooms, convenient location; breakfast optional; reasonable.

WATERMAN, 52xx—Nice room, private home; reasonable. RO. 4445.

WATERMAN, 5111—Beautiful housekeeping rooms; all conveniences; homelike; reasonable.

WELLS, 5228—2 connecting rooms, for housekeeping, clean, reasonable. (c)

WEST, 55xx—Attractive south front in apartment; gentleman, $5. CA. 5347W

WESTMINSTER, 3966—Nice sleeping room, all conveniences; reasonable. FLo. 2077.

WESTMINSTER, 4532—Lovely housekeeping, with sleeping; only 2 sleeping; with twin beds; radio; kitchen optional.

WESTMINSTER, 4531—Large, with kitchenette, $5; small, $2; owner's home.(c67)

WESTMINSTER, 4534—2 cozy housekeeping rooms; water; $5; large single, $3.50.

WESTMINSTER, 4526—Large sleeping rooms, $3; garage.

WEST PINE, 4476—Furnished room, gentlemen; reference required; very reasonable.

WEST PINE, 3847—Large second floor front room, furnished, kitchenette, private bath; reasonable; gentleman preferred.

WEST PINE, 3848—Living room, kitchenette, in-a-dor bed, steam heat, everything furnished, $4.50.

WEST PINE, 4146—Large, clean room, kitchenette, bath; something different. (c)

WEST PINE, 3820—Light housekeeping room, newly furnished; sink. (c)

WEST PINE, 4326—Lovely housekeeping, front room, 2 with 2 free parking.

WEST PINE, 4248—2 large, light, airy, connecting housekeeping rooms. (c)

WEST PINE, 4252—Sleeping room; large; running water; reasonable.

WYDOWN DISTRICT—Refined gentleman, private home. CAbany 1678.

UNUSUAL offer to employed couple, attractive front room, kitchen privileges, or small kitchenette, private bath, newly decorated, desirable locality; private family. Reference. $5.50 per week. Box H-174. Post-Dispatch.

ROOMS FOR RENT—COLORED

FRANKLIN, 1711—2 large rooms; gas, electric, toilet; rent $8. * (c83*)

SUBURBAN BOARD

BELLEVUE, 155F (Richmond Heights)—Front room, garage; board optional; private home; large lawn. HI. 7866. (c)

BOARD AND ROOM—Private home; couple preferred; garage; car line; conveniences. Webster 2411R. (c99)

MORELAND, 921 (Glendale) — Large rooms; board for 2; garage; car line; screened porch; reasonable. Kl. 5249W.

ROOM AND BOARD—Home of refinement; twin beds; Webster. FO. 1509.

WEST 7000—Opportunity gentleman; new private home, Box N-238, Post-Dis.(c67)

ROOMS IN SUBURBS

BARTHOLD, 2838 — Modern, adjoining bath; private home; 1 or couple. HI. 3738

COMMONWEALTH, 3540—2 rooms, completely furnished for housekeeping; adults. (c)

COMMONWEALTH, 3662—1 or 2 single connecting; private garage.

COUPLE to share 6-room bungalow; electric refrigeration; garage. 611 Porter ave., Kirkwood.

ELMORO, 7227—2 housekeeping rooms; everything furnished; $6 per week; car line and bus. Hiland 7319.

PAGE, 6232—5 rooms, steam heat; rent $35. CAbany 6742M.

ROOM—Large furnished efficiency, in Clayton, with private bath and entrance; also garage. Parkview 5036W. (c)

ROOMS—2, unfurnished, bath, gas, electric and heat furnished; garage. 9136 Page av., or Overland.

ROOMS—1 or 2 furnished, sun room, lovely home, Webster. WEb. 1296W.

ROOMMATES WANTED AND APARTMENTS SHARED

CLEVELAND, 42xx—Rooms furnished; 2 or 3 sleeping; owner's home; hardwood floors; decorated; conditioned hot water, oil heat, garage; reasonable. RO. 9502.

COUPLE Wtd.—Modern furnished home; no rent; you pay expenses, meals for one; references. Box H-268, Post-Dispatch.

FLORISSANT, 4324—Couple, women share apartment with 2 employed women. (c99)

GIRL Wtd.—Employed, to share small apartment with business girl; ideal location; very reasonable. PA. 7318R.

GIRL—To share apartment. GR. 7135J Sunday or 5 p. m. week days.

GIRL—Share 4-room apartment, South Side; reasonable. Box N-242, Post-D.(c80)

GIRLS—2, share comfortable apartment, $15 each monthly. JEfferson 1470. (c)

LOVELY ROOM—For 1 or 2 business women; kitchen privileges if desired. CAbany 6581. (c83)

REFINED YOUNG MAN will share five-room bachelor apartment; $17 month; references; evenings 5 to 7:30. 3351A Bell. (c)

ROOMMATE — Share 3-room apartment with employed girl. 3121 Louisiana, first south. (c)

SHARE home, couple or two gentlemen; meals optional. 3946 Page. (c99)

SHARE APARTMENT with employed couple or two gentlemen. LaClede 1143.

SHENANDOAH, 4030—Couple, share flat, private house; reasonable.

WILL SHARE my efficiency apartment with refined business girl; convenient location. CAbany 6160, Apt. 103. (c80)

WILL share bungalow with lady employed or couple. CAbany 8070W.

YOUNG LADY will share apartment, unfurnished; private bedroom; reasonable; northwest; good transportation. Box N-277, Post-Dispatch. (c)

45xx WEST—Will share large apartment with gentleman. DElmar 2981M. (c7)

ROOMS AND BOARD WANTED

FATHER desires room and board for 8-year-old boy, private, North, St. Louis home. Box N-17, Post-Dispatch. (c)

HOME Wtd.—Catholic home for three children; school age. Box N-156, F-D. (c)

LADY employed wishes two rooms with private bath; Compton Heights. LaClede 7397.

ROOM AND BOARD Wtd.—Invalid lady will pay $25 week for room, board and care; either private family or institution. Box N-217, Post-Dispatch. (c)

ROOM AND BOARD—For middle-aged man, in country, would help with light work on place. Box N-233, Post-Dispatch.

ROOM AND BOARD Wtd.—Young gentleman; private Protestant family; South Side. Box H-165, Post-Dispatch.

ROOMS WANTED

ROOMS Wtd.—3, furnished, housekeeping, $30 month; near Hamilton and Delmar or in Clayton. Box H-240, Post-Dis.

ROOMS Wtd.—2 large, unfurnished, in private home; reasonable; state fully. Box N-84 Post-Dispatch.

ROOMS Wtd.—3 or 3, light, modern, housekeeping; business girl; phone LA. 4xxx Sunday or evenings. (c)

GENTLEMAN desires furnished room, light cooking privileges, in private home; South Side; state price. Box H-354, P-D.

LIVING-ROOM, bedroom, bath; garage; board optional. CAbany 3131R.

CHILDREN WANTED TO BOARD

CHILDREN—Country home, private; near school. Call FR. 7269 Monday. (c)

COUNTY HOME—Private; modern, $2 week; near school; care. WAbash 3801. (c99)

KINGSHIGHWAY and Devonshire; girl to room and board; reasonable. FL. 9708.J

CONVALESCENT HOMES

BEAUTIFUL COUNTRY HOME—For convalescent person. Skilled nursing if desired; night and day medical attention. Call ATwater 1705 or write Sunset Lodge, Ferguson, Mo.

CARE given aged or convalescent; graduate nurse's home, Hiland 7286.

EDGEWOOD Nursing Home for nervous, mild and invalids. CAb. 8226. (c)

NURSING—Care given to convalescents, aged and invalids; large, cool rooms; reasonable rate. ROsedale 3979.

SPECIAL nursing care to patients. Webster Nursing Home, WEbster 42.

BUSINESS OPPORTUNITIES

BUSINESS OPPORTUNITIES

AMAZING BUSINESS OPPORTUNITY CAN BE RUN 745 MILES WITHOUT OIL

Pyroil Co., manufacturers of revolutionary new lubricating process now starting work on open territory ground-floor factory contract assuring permanent, profitable business, unlimited profits; nationally advertised Saturday Evening Post, demand universal; startling facts guaranteed true; laboratory tested at leading universities and highly indorsed. Wisconsin merchant drives 8300 miles without changing or adding oil; 4-ton truck fully loaded runs 30 miles without oil; airplane flies 3½ minutes without oil; Chevrolet runs 318.7 miles; Essex runs 200 miles, another 106 miles without oil. Used in world's longest trans-Atlantic airplane flight. Breaks 5 motor boat speed records. Famous flying service certifies starting gas, oil and overhaul economies and new safety factor in flying. Doubles oil life for largest American industries. Pyroil sells itself. Only one factory ground-floor possible. Pyroil starts where oil leaves off; does what oil can't. If you are the right kind of factory executive, face and country's biggest opportunity, write or write—but hurry. PYROIL CO., 1525 Main, La Crosse, Wis.

STATE DISTRIBUTERS AMERICA'S NEWEST ELECTRICAL DEVELOPMENT

Produces natural daylight; reduces light bills by 50 pct.; eliminates shadows and glare; no competition; practically sweeping country; Chicago's leading business institutions now using; sells on sight; this proposition big money-maker; only live, financially responsible men apply. State open. Write, wire, Ra-Da-Light Corp., 445 N. LaSalle, Chicago.

BIG MONEY

New advertising clock with moving changeable sign; 5,000 sales in first market. First man out earned $124 in two days. Responsible rated company offers exclusive advertising proposition. Unlimited possibilities. Protected territory. Experience unnecessary. Electric Ad Clock Co., 559 West Jackson, Chicago, Ill.

WANT TO BUY INTEREST IN GOING BUSINESS REQUIRING CAPITAL AND SERVICES; NO SPECULATIVE VENTURE. BOX H-408, Post-Dispatch.

A CHANCE to earn $35,000 annually as district manager in protected territory; sound and pleasant business under your personal supervision; unlimited income; unlimited possibilities; lifetime opportunity; good general business experience and capital from $5,000 to $50,000 required; we will fully instruct you; state references. Empire State Patent Corp., Dept. 32, 50 Central Park, South, New York City.

ACTIVE PARTNER—Florist shop, small investment. FL. 9838. (c)

A REAL opportunity for a man with $5000; act as treasurer to an enterprise that should return his investment in six months. Box B-292, Post-Dispatch.

AUTO MECHANIC—Who wishes to take interest in garage on Delmar; excellent location for man who has some following with present business; good opportunity. Box N-203, Post-Dispatch.

BUSINESS MAN interested in manufacturing will invest to create suitable position. Box N-165, Post-Dispatch.

BUSINESS MAN—Will aid manufacturing company in distress. Pursey, 416 Buder.

BUSY department store in Valley Park offers free work to shoe repair man with equipment. Wolf Department Store.(c99)

CAN USE $3000 with service to extend a possible operating business; results assured. Box N-55, Post-Dispatch.

CIGAR STAND with fountain lunch, one of the largest, fastest, cleanest located in central downtown Oklahoma City office building; established and yearly increasing opportunity as one of this caliber is rarely offered for sale. Wire or write for appointment. E. V Stevenson, Hales Bldg., Oklahoma City.

CLEANING PLANT—Well established; wishes to consolidate with medium-size plant. Box N-225, Post-Dispatch. (c)

CONCESSIONS Wtd.—Fall and winter sports and entertainment; liberal; what have you? Box N-296, Post-Dispatch.

DISTRIBUTOR—Must be hustler and good organizer; live article that really sells in depression; retails for 25c up; every store prospect, every person needs it; investigate this opportunity; $1000 cash and reference required. Box O-126, P-D. (c2)



There's a Spread of Classified Opportunities

Appearing in the Post-Dispatch "want" pages every day suggesting how to buy and sell, rent, employ, or extend business service. They bring inspiration to men and women who are determined to succeed. The "wants" can be employed to do things quickly—and the cost is small.

To Phone Your Want Ad....

Call MAin 1111 for an Adtaker

BUSINESS OPPORTUNITIES

DISTRIBUTERS Wtd.—A wonderful health food; 300 per cent profits. Box B-290, Post-Dispatch.

DOCTORS wanted for new St. Louis 100-bed hospital; no investment required. P.O. 3370, week days.

DRESS MANUFACTURERS: If you sell dresses on consignment, would like to handle 1928 line; highest references. Box B-357, Post-Dispatch.

GROCERY and meat men, opportunity to join large chain organization being formed; $1000 to $1500 required. Box H-407, Post-Dispatch.

HAVE OFFICE and light manufacturing facilities; state proposition. Box N-357, Post-Dispatch.

HOTEL—$2500 buys furnishings and lease of 17-room hotel in best town on Lake of Ozarks; coffee shop seats 30 people; good equipment; must be cash. Calmady Hotel, Camdenton, Mo.

LADIES READY-TO-WEAR department for rent in a live men's store; good town near St. Louis; excellent opportunity for live wire; quick action necessary. Box N-206, Post-Dispatch. (c)

LOCAL transportation company expanding to a national system needs additional financing; good returns on investment assured; ample security. Box O-238, P-D. (c2)

MAN with investment, $1000; secured; drive truck. Box N-238, Post-Dispatch.

MANAGER Wtd.—With 8 to 15 thousand, to take half or part interest with substantial manufacturer of textile product in established line of two stores, unlimited possibilities. Box B-21, Post-Dispatch.

MANUFACTURER'S AGENT with sales and engineering experience wants assignment or replaced lines for St. Louis territory; give full details first letter. Box P-599, Post-Dispatch.

MEN—With business ability can secure exclusive territory on a fast repeating automotive product; small capital necessary; fully protected; give full details and references and territory desired. Arabian Products Co., 4064 Easton, St. Louis, Mo.

NATIONALLY known manufacturer of food equipment and products selling to restaurant and institutional field desires reliable sales agent for exclusive territory. No investment required. Attractive commission and steady income from repeat business assures substantial earnings. Write qualifications and territory desired. Box 129 Equity, 113 West 42d, N. Y.

OLIVE 3683—Garage and repair shop; established central location; close to Grand and Olive; reasonable rent.

OREON E. & R. G. SCOTT, 800 Chestnut.

PARTY to invest about $5000, with services, office or selling experience, in Washington av. manufacturing plant, of popular price merchandise; have plenty of profitable orders on hand, with good concerns; need money for operating capital; will stand rigid investigation; should make, with services, $10,000 to $15,000 a year. Box N-174, P.-D.

PARTNER Wtd.—Also 10 real live wires to take agencies on new patented heat intensifier used in gas and oil stoves; small cost; big profits. 1019 Lucas, 3d floor.

PRIVATE party with $4000 to invest, guaranteed 30 per cent; unusually large, reliable. Box N-266, Post-Dispatch. (c)

RUG CLEANER—Experienced; I have space; some capital required. Box N-267, Post-Dispatch.

WANTED—A good line by an experienced salesman to travel Georgia and Florida beginning in October. P. O. Box 29, Macon, Ga. (c2)

YOU can secure substantial monthly income in legitimate, well-established business of unlimited scope; unlimited possibilities; $1000-$1500 required. Box D-133, P.-D. (c62)

$5000 NEEDED to finance an article that will sell for 35c that every man, woman and child in country can use; ultimate possibilities; stand rigid investigation; references. Box N-245, Post-Dispatch. (c)

47 WILL start you in profitable business of your own; staple article backed by U. S. Government; no selling; particulars free. Uda Products Co., 865 Springfield av., Irvington, N. J.

BUSINESS WANTED

BAKERY—Rent or buy, on time. Schiller, 2219 Pestalozzi.

BARBER SHOP Wtd.—Good location; established business; state price and particulars. Box O-172, Post-Dispatch. (c)

BUSINESS Wtd.—Any kind; will trade cottage or flat. FOrest 5108.

FILLING STATION Wtd.—North or northwest; give particulars and price. Box N-248, Post-Dispatch. (c)

A REAL opportunity for a man with $5000; act as treasurer to an enterprise that should return his investment in six months. Box B-292, Post-Dispatch.

AUTO MECHANIC—Who wishes to take interest in garage on Delmar; excellent location for man who has some following with present business; good opportunity. Box N-203, Post-Dispatch.

BUSINESS MAN interested in manufacturing will invest to create suitable position. Box N-165, Post-Dispatch.

BUSINESS MAN—Will aid manufacturing company in distress. Pursey, 416 Buder.

BUSY department store in Valley Park offers free work to shoe repair man with equipment. Wolf Department Store.(c99)

CAN USE $3000 with service to extend a possible operating business; results assured. Box N-55, Post-Dispatch.

CIGAR STAND with fountain lunch, one of the largest, fastest, cleanest located in central downtown Oklahoma City office building; established and yearly increasing an opportunity as one of this caliber is rarely offered for sale. Wire or write for appointment. E. V Stevenson, Hales Bldg., Oklahoma City.

CLEANING PLANT—Well established; wishes to consolidate with medium-size plant. Box N-225, Post-Dispatch. (c)

CONCESSIONS Wtd.—Fall and winter sports and entertainment; liberal; what have you? Box N-296, Post-Dispatch.

DISTRIBUTOR—Must be hustler and good organizer; live article that really sells in depression; retails for 25c up; every store prospect, every person needs it; investigate this opportunity; $1000 cash and reference required. Box O-126, P-D. (c2)

DOCTORS wanted for new St. Louis 100-bed hospital; no investment required. P.O. 3370, week days.

DRESS MANUFACTURERS: If you sell dresses on consignment, would like to hand

FOR SALE

living rooms, cou- Page. (c99)
location. 1318 (c)
business; will
sale or trade;
Jefferson.
from school;
Seventh. (c)
established; liv- Box N-347, P.-D.
CONFECTIONERY —
sale; stock;
Grand, GUTH.

CONFECTIONERY—
location; living
Castleman.(c)
think; established
sacrificed for $850;
5987 Plymouth.
Grocery, 2700 Keo-
(c)
and vegetable
4660 Delmar.
business in apart-
Delmar.
sell reasonable
Post-Dispatch.
Side—Corner,
consider trade.
4924 DELMAR.(c)
broadway; less than
9705 Crest.
S—Must sell Mon-
arket st., East St.
(c)
ted.—Want to buy
rants. Box T-55.
(c)
to-wear; must sell
established 9 years.
x H-221, P.-D.
Good location; es-
be sold at once.
(c7)
ravois, account of
lock; no brokers.
(c)
Good location; sac-
2 Bates. (c21)
—Selling account
Chouteau. (c)
'S FURNISHINGS
B-295, Post-Dis.
investment; good
Chestnut 9095.
BUSINESS—And
rade. R. Johnson.
(c)
CE — Established
on; unlimited op-
nators, washers, re-
for selling; will
P.-D. (c7b)
rage; busy day
highway; 400-ft.
office; small down
ty or trade. Acre.
(c)
7 St. Louis, mak-
ager; room for re-
or auto mechanic;
us for informa-
mont. Main 4182.
rage; nice build-
t $4400 proposi-
ns. GUTH. 5987
(c)
ras repair busi-
for two; $1600;
UTH. 5987 Plym-
(c7)
garage, complete
South Side. $850.
(c7)
95 St. Charles
s; cheap; terms.
(c)
boulevard, north-
ss. Box O-51.
(c)
nchery, highway
sh required; wou-
5987 Plymouth.
cery and lunch
5458
d location; 8000
6 Evergreen. (c)
d location; 8000
Wellston. (c)
rable location;
bany 9120. (c)
S. Broadway;
incy st.
with large frig-
priced for quick
(c)
—Experienced, to
a real producer.
(c)
r equipped; bar-
DE R. E. CO.,
Olivo 4150.
STAND—Real
be bought very
r business. Call
(c)
SINESS—Estab-
on; good oppor-
ox N-329, P.-D.
must be sold;
a week. Ga-
gler Trust Co.,
(c)
—SOUTH SIDE.
e only $700.
24 DELMAR.(c)
imar; repairing.
ce; good oppor-
Dispatch. (c)
on; lot 60x125;
(c99)
ng choicest mer-
nt; fish; price
Illinois territory;
opening for
Plymouth.
ARKET—Old-es-
e rent; electric
outh Side. Box
(c)
good location;
; sell for cash
1805 Olive.
(c)
ET—High-class,
re, reason, oth-
Box N-7. (c2)
location; doing
s; modern fix-
Sunday or eve-
(c)
ARKET—Very
e sold for cash
lit. FR. 8753.
Main Street.
es $3000 now.
DELMAR.(c)
able store, av-
stand strict in-
Post-Dis. (c)
rent $20; $30
en. $450. 2507
(c)
MARKETS —
ible. FR. 9552.
er Monday.(c)
ARKET—Good
will sacrifice.
(c)
fixtures; must
till 4 p. m.
(c)
established 15
portunity for
patch.
—Carson rd.;
included; $10.
Post-Dispatch.
(c)
ON — Choice
ns; good near-
987 Plymouth.
(c)
MARKET —
ead rent; real
RIS. 9197.(c)
ARKET—2309
Louis County;
(c)
Good corner;
tated; leaving
798.
(c)
good business;
ckness. 3406
(c)
Money-maker;
NORTH SIDE
dge. CO. 4150.
(c)
pportunity for
rent; in poor
Dispatch. (c)
RKET—Estab-
bargain. FR.
(c2)
; fine oppor-
Bend rd.(c7)
th or without
(c99)
Soft drink
et. (c99)
ARKET—Good
all FR. 9966.
(c)
Good location
ries Rock rd.
Post-Dispatch.
od location;
2055. (c99)
RKET—5807
9502. (c)
location; less
ns. 4328. (c)
y $150; rent
ms.
tory district;
2 N. 22d. (c)
SHOP—Good
y; cash; sac-
(c)
dished; clean
sell or trade.

BUSINESS FOR SALE

HARDWARE STORE AND BUILDING—Best proposition offered; cash, terms and trade; unusually good country location; investigate immediately. GUTH, 5987 Plymouth.

HARDWARE—Priced for quick sale; good location. Box N-136, Post-Dispatch. (c)

HAT SHOP—Most exclusive in Baden; price $300; terms. Box N-23, P.-D. (c)

HOTEL—On Alton, Greenville highway; reason death. Inquire Mrs. C. Sievers, Alhambra, Ill.

ICE AND COAL ROUTE—Established five years; model A truck, in good condition. Fl. 0074.

JEWELRY STORE—Reasonable. 2861 Union.

LADIES' READY-TO-WEAR—In East St. Louis, on Collinsville av.; doing good business. Box O-279, Post-Dispatch. (c99)

LOCK AND KEY SHOP—Well equipped; located on transfer corner; will trade for small farm. Box N-189, Post-Dispatch.(c)

LUNCHEON—6722 Olive St. rd.; cheap; on account of sickness.

LUNCH ROOM—And barbecue; brewery district; cheap. 2635 S. Broadway.(c99)

LUNCHROOM STAND—Next door to theater; $200. 4259 Manchester. (c)

MACHINE SHOP—Punch presses, shears, tools, dies and stock; must sell; reasonable offer will buy, fully equipped. 1928 Gravois.

MAIL ORDER — Active, old-established, clean-cut business, showing nice profit; can be operated from home or low rent; fresh stock wanted merchandise; complete list several thousand customers; exceptional buy at $3000. Box T-313, Post-Dispatch.

MEAT MARKET—In first-class grocery; $4000 fixtures for $2000; free rent; good location. Box N-345, Post-Dispatch. (c)

MEN'S FURNISHINGS—Suits, clothes, fixtures; $3750; leaving city. Box N-140, Post-Dispatch. (c)

MILLINERY SHOP—Established 20 years; cheap. Emma Boehlau, 2629 Cherokee.

NEW modern plant for manufacture of ruffle curtains; bed spreads and draperies; must be sold immediately. Inquire 1407 Manchester, room 308. (c)

NIGHT CLUB—West End. FO. 0998 or call 4928A Delmar. (c99)

PAPER ROUTE—West End, good territory. FOrest 4088. (c)

PET SHOP—Will sell only to right party; established 1916. 2625 Gravois. (c)

PRINTING PLANT—Doing commercial and specialty printing; equipped with 14x20 C. P. press, 23-inch cutter, type, stands, etc. 617 N. Compton. (c)

PRINT SHOP—Fully equipped; two presses; bargain. Box N-21, Post-Dispatch.

RESTAURANT AND ROADHOUSE — Old established, combined; located on good highway, serving 150 clubs and cottages, with groceries, ice, soda and tobacco; also 10 rooms furnished to accommodate tourists and people spending week-end; 500 feet from Meramec River; good references furnished; will sell at right price; please state phone. Box N-347, Post-Dispatch. (c)

RESTAURANT—And night club; best advertised in St. Louis County; beautiful grounds; completely equipped; a going business. Box H-351, Post-Dispatch.

RESTAURANT—First-class; industrial center; fully equipped; Frigidaire; A1 kitchen; established 24 years; real business; reasonable; cash or terms. 1013 N. 10th.

RESTAURANT—Doing business; first-class equipment; 4269W Finney av.; owner on place from 9 a. m. to 3 p. m. Phone Franklin 7518. (c7)

RESTAURANT—First-class, on corner; first-class colored neighborhood. Call FRanklin 7518 or JEfferson 6004. (c1)

RESTAURANT—Best location; good business; 4 rooms, furniture; cheap rent; leaving city. 1611 S. Jefferson.

RESTAURANT—Good location, and doing good business; must sell at once; other business; cheap. 1100 N. Broadway.

RESTAURANT—Good business, serious illness; reason for selling; easy payments. 3733 N. Broadway. (c)

RESTAURANT—Beautiful new fixtures, very desirable location; must sell because death of owner. CAb. 4770.

RESTAURANT—Good location; low overhead; investigate; bargain; terms. COlfax 0619.

RESTAURANT—Lincoln Cafe, good business; forced sell; sickness. 2230 Olive.

RESTAURANT — Doing a good business; investigate; transfer corner. FRank. 0631.

RESTAURANT—Small; must be sold; good location; cheap. 4105½ Chippewa.

RESTAURANT—1256 N. Main; factory district.

RESTAURANT—Good location; near ball park. 3004 N. Grand. (c99)

RESTAURANT—Established; low overhead; have other business. 1904 N. Grand.

RESTAURANT—And confectionery combined. 3537 S. 7th. (c)

RESTAURANT—$100; rent paid to Sept. 22; terms. 1121 Salisbury.

RESTAURANT—Sell account sickness, rent paid; reasonable. 1227 S. Jefferson.

ROOMING HOUSE—6-room flat; beautifully furnished; good income; cheap rent; best transportation; sacrifice account other business. FOr. 7284. (c)

ROOMING HOUSE—14 rooms; West End; new furniture; best neighborhood in St. Louis; chance seldom offered. Box H-259, Post-Dispatch.

ROOMING HOUSE—12 rooms, 8 sinks, 3 baths, 100-gal. hot water tank; rent $90; must sell. Make offer. 4518 Newberry. (c4)

ROOMING, BOARDING HOUSE—Near 5900 Delmar; making money; give-away price. Call GRand 3562M. (c99)

ROOMING HOUSE — 9 rooms, furnished, steam-heated apartment; filled; bus and car line; janitor; cheap. 4054 McPherson.

ROOMING HOUSE—Small, nice income; leaving city; will sell cheap. 5203A Enright. (c)

ROOMING HOUSE—11 rooms, home with income; modern; reasonable. 4168 Maryland. (65)

ROOMING HOUSE—Horton pl.; excellent position; only $3750; 9 rooms; low overhead. GUTH, 5987 Plymouth.

ROOMING HOUSE—11 rooms, doing good business. 4933 Parkview.

ROOMING HOUSE—10 rooms, furnished; $300; bargain. Box H-75, Post-Dispatch.

ROOMING HOUSE—6 rooms, $135; rent $25. Apply 4451 Page. (c)

ROOMING HOUSE—9 rooms, completely furnished, cash or car. 918 Warren.

ROOMING HOUSE—10 rooms, 6 sinks; 5246 Maple. FOrest 6356.

ROOMING HOUSE—8 rooms, 7 furnished, $1500; rent $40. 4451 Page.

ROOMING HOUSE—Beautiful, heated; rent $25; sacrifice $300. 3518 Hebert.

ROOMING HOUSE—9 rooms, furnished; good location; reasonable. 8231 Delmar.

ROOMING HOUSE—12 rooms, steam heat, $200. 3963 Washington, JE. 3975.(c62)

ROOMING HOUSE—6 rooms, filled; bargain for cash. 3930 Washington. (c96)

ROOMING HOUSE—10 rooms; good income and location. 4161 West Pine. (c5)

ROOMING HOUSE—8 rooms; modern. 6301A Clayton, corner Graham.

ROOMING HOUSES—8 and 11 rooms; wonderful bargain. 3744 Westminster.

ROOMING HOUSE — Reasonable. 2215 Park. (c)

ROOMING HOUSE—9 rooms, hot-water heat; rent $50; good income. 5402 Page.

ROOMING HOUSE—5 rooms, furnished complete. $50. 1720A N. Grand.

McPHERSON 4478A—Rooming house; 7 rooms, nice furniture; bargain. (c)

SANDWICH SHOP—Fully equipped with new fixtures; very desirable location; low rent; sell balance mortgage. Bensinger's, 1407 Market.

SANDWICH SHOP—6310 N. Broadway; account sickness. $175; rent $30; room in rear. (c)

SANDWICH AND LUNCH ROOM—Wonderful location on Kingshighway; steady trade. ROse. 8958.

SANDWICH SHOP—St. Louis County; exclusive district; real buy. Box N-23, P.-D.

SANDWICH SHOP—Living room; cheap; Olive Street road. Box H-220, Post-Dis.

SHOE SHOP—Good machinery, plenty work; living rooms; low rent; sacrifice. Call Sunday, 2 to 5, 6141 Natural Bridge.

SHOE REPAIRING—Leaving town; quick sale. 1503 S. Compton.

SHOE REPAIR SHOP—Call 10 to 12. 6424 Michigan.

SOFT DRINK PARLOR—Good business corner; $350. 4500 Manchester. (c99)

TAILOR SHOP—Cleaning and pressing; good business. Box O-306, Post-Dis. (c)

THEATER—Good neighborhood; new equipment; cost $6000; for quick sale, $2700; 650 seats; rent $100 month with heat, $1700 cash and $100 month. Apply 609 Market. (80)

TOURIST CAMP—Restaurant, cabins, furnished; gas station house, other buildings; electric lights; must sell; small payment; Highway 66, 6 miles west of St. Clair, Mo. "Triple Inn."

THE only time a business of this sort has been for sale, sandwich stand, doing yearly $75,000; employing 15 people; parking space for 100 cars; buildings and equipment all for $10,000; owner retiring; same location for 10 years. Box H-237, Post-Dispatch.

VARIETY STORE—For sale; 4-room cottage; modern; small variety store in front; can be had with or without stock; best business location in city; no agents. FRanklin 9814.

WESTMINSTER, 4558—9 rooms, hot-water heat; garage; nice home with income; near school, church. (c)

FOR SALE OR LEASE—Mirror Inn, tourist cabins, restaurant, gas station, new bungalow, hardwood floors, furnace, new electric, garages, chicken and other buildings, nearly 10 acres Highway 66, 6 miles west of St. Clair, Mo. (c64)

ST. LOUIS POST-DISPATCH

EDITORIAL SECTION

SPECIAL CONTRIBUTIONS

PART SIX. ST. LOUIS, SUNDAY MORNING, AUGUST 21, 1932. PAGES 1—8F

Home Is Nation's Best Market; Ending Tariffs Will Not Bring World Trade, Says Economist

Henry Kittredge Norton Points Out That "Internationalism" Merely Means Greater Competition and Constant Lessening of Wages to Meet It.

HENRY KITTREDGE NORTON, author of the article which follows, is a writer and lecturer of international reputation on matters of political economy. He has taken part in a number of conferences to consider problems of the present day and has traveled extensively in Europe and Asia. The paper which is printed below was an address delivered at the Institute of Politics, Williamstown, Mass., about a week ago, during a general discussion on "The Disintegration of the Modern World Order."

By Henry Kittredge Norton

LIFE has been on the earth, so it is calculated, for at least 240,000 years, and we may assume for the moment that it will be here that much longer. That makes 480,000 years.

Now, let us consider all of that time as one day of 24 hours, and that we are now at noon of that period. We have no human record whatever before 20 minutes of 11. The Golden Age of Greece happened six minutes ago; the steam engine was invented about 30 seconds ago. All of this modern industrialism and democracy of the moment has happened in the last 15 seconds. In fact, the part which is now pointed to as most dangerous, mass production, demanding a world-wide market, is a matter of the last two or three seconds.

Now then, if the tempo of humankind has increased in that proportion, and we have already, in three seconds since the arrival of mass production, filled up the national borders, of what use is it to extend to a world-wide area these same forces, with the knowledge that within a very few "minutes," if not a few "seconds," they will be breaking down those very barriers and, having no place else to go, except possibly to the planetary system, we shall be faced with the disintegration of the world order again?

That seems, to me, a black outlook. We must at least cast about before we get to this desperate end, to see if there is not some other solution possible.

Why "Inter-Dependent?"

At the risk of being declared unredeemably heretical I venture to question two of the major assumptions of those who advocate the establishment of some new form of world political organization to meet the demands of what they designate the new world economic order. I am not at the moment arguing against "international co-operation" or for "American isolation" in the sense usually given to these phrases. Nations will continue to co-operate as in the past whenever it is to their advantage to do so. But before we join in an undefined "world solidarity," I think we should examine the basic assumptions and appraise somewhat objectively the aims and purposes of this line of reasoning.

The first of these assumptions is that the peoples of the world have become so interdependent that they no longer continue in the enjoyment of "life, liberty and the pursuit of happiness" without submitting themselves to an enlarged measure of supernational control. This idea of a new interdependence is bolstered by all of the evidence which symbolizes the shrinking of the world in modern times—railway trains, steamships, motor cars, airplanes, cables, radios, etc.—the ramifications of international trade and finance. Because my morning coffee comes from Brazil, the tires of my motor from the Malay Peninsula, my afternoon tea from China, and my wife's silk stockings from Japan, therefore, I am supposed to have achieved a new kind of "interdependence."

The second assumption is that because Brazil, Malaya, China, Japan and ourselves do business with each other, therefore it is necessary to set up some political organization which would include Brazil, Malaya, China, Japan, and ourselves in order that we may properly control our economic activities.

The second assumption rests entirely upon the first. Except for the supposed need for an international political organization, I take it there would be no urgent demand for it. The world rarely sets up political organizations for purely decorative purposes. The second assumption therefore falls of its own weight, unless the first assumption can be validated.

Reason for World Trade.

Let us then examine the claim that the peoples of the world have in the last few years reached a new degree of interdependence so different in degree from anything they have experienced before that it is essentially a difference in kind. A hasty glance at bits of evidence from times long past raises a doubt on this point.

The Phoenicians braved the dangers of the seas beyond the Straits of Gibraltar to fetch tin from Cornwall. The wealthy Romans of Caesar's day were dependent upon China for their silken gowns. America was discovered because of the interdependence of Europe and the Indies. Medieval Europe was unacquainted with the services of the mechanical refrigerator, and as a consequence its meats were oftimes over-tasty. Spice from the Indies made its meals more palatable. When the advancing Mohammedans cut across the land routes between Europe and the Indies, the sea-going nations began searching for sea routes to the spice islands of the East. Magellan doubled the Cape of Good Hope and Columbus went westward.

There was interdependence with a vengeance. If Europe had not been so dependent upon the spice islands in the fifteenth century, America might not have been discovered, and Europe might have been spared all the disconcerting consequences.

More recently in our colonial times we shipped raw materials to England and received in return manufactured goods we were not equipped to make on our own side of the Atlantic. Certainly England and the United States were as dependent upon each other then as they are now, and I have no doubt that there were good Englishmen in those days who argued that unless that political structure was kept co-existent with the economic structure a disintegration of the world order would follow.

Calls Theory a Fallacy.

But after all, the question is not whether we are more interdependent than at some former time, or less so. The question is whether the peoples of the world are now so interdependent that it is necessary for their future well-being to set up some political structure co-extensive with the world's economic structure.

The affirmative answer to this question seems to me to rest upon a fallacy similar to those which have so frequently destroyed the peace and enjoyment of mankind. That fallacy is that because a certain sequence of events has happened in the past that it will continue to happen invariably in the future. In our search for security or ideas, in our desire to avoid the difficult task of thinking, we are prone to let events, ideas, interpretations, purposes and methods form grooves in our minds and try to make a dynamic and vibrant life run forever in those grooves.

In the smaller affairs of life we are more pliant. If we start out in a motor car on a road running east and the road turns to the south, we accept the inevitable and turn with it. But in economic or political affairs, if we start going in one direction, that direction becomes a principle, a faith, a dogma, or a moral ideal, and we insist upon driving straight on in the given direction, even though it leads us over curbs, rocks, ditches, and deep into a morass—such as the economic and political dismal swamp in which we now find ourselves.

I am going to put before you the reasons that I believe we are doing something of that kind at the present moment.

In the infancy of industrialism there was a very obvious principle involved. The producer hired his labor from the non-possessing classes at the lowest wage which he could persuade them to accept, and he sold his products to the owners of the land, the soil, the mines, the forests, the propertied classes, the economic aristocracy,

Continued on Page 2, Column 2.

Armament Trade Biggest Racket Of All, Geneva Documents Show

Huge Profits an Obstacle to Cuts in War Budgets



Abolition of Private Manufacture of Machines of Destruction Is Now Urged as the Best Method of Curbing Conflicts Between Nations—Larger Countries Backward in Adopting This Viewpoint.

By ALBIN E. JOHNSON.

GENEVA, Switzerland.

REVELATIONS tending to show that the private armaments trade, especially in Europe, is an "international racket" and one of the greatest obstacles to disarmament and the reduction of the $5,000,000,000 annual burden that excessive armaments places upon the world's taxpayers, are made in documents which were submitted this summer to the Geneva Disarmament Conference delegations. As a result a powerful drive is getting under way to bring about the abolition of the private manufacture and trade in death-dealing war machines, and to put the industry under Government ownership and control in the various states where it is established.

The armaments industry, it appears, knows no nationality or frontiers, nor has it any political or national prejudices. To it all governments and peoples are friendly in proportion to their ability to become its customers. At the present moment, as in the past, its sole aim is the promotion of trade in armaments, and to attain this end it "disseminates warlike atmosphere among peoples, influences the European press and the public through press campaigns and the magnifying of diplomatic incidents until they become international disputes," according to Leon Jouhaux, French Liberal leader and a "minority" delegate to the Geneva conference.

Accusers of High Station.

Direct and serious charges against the industry are made by such internationalists as Viscount Cecil, Sir Austen Chamberlain, Henri Rolin and Senator Louis de Brouckere of Belgium and others. They claim that the armaments interests of Europe had "a great deal to do with the development of the present war in Manchuria" and that it is "so all-powerful that practically nothing about the international trade in armaments is allowed to leak out, for if it did the scales would fall from the eyes of nations."

While, at Geneva, Ramsay MacDonald, Paul-Boncour, Edouard Benes and other members of the League's Council and Assembly were seeking by every peaceful means to halt the Japanese attack upon China, both in Manchuria and at Shanghai, French, British, Swiss, Czecho-Slovak and even German armaments firms were working overtime on munitions orders for both countries—especially Japan, it is revealed. The British Foreign Office officially admits that the Board of Trade, between November and April, issued licenses to British firms to export 10,000,000 cartridges and many machine guns to both Japan and China.

But what is more striking is that Czecho-Slovakian armaments firms—the Skoda Works—recently sent to Hungary by devious routes 4000 machine guns and 125,000 infantry rifles. Hungary is Czecho-Slovakia's bitterest foe, Hungarian boys and girls by tens of thousands every day turning their faces toward their "lost provinces" which were given the Czechs by the Trianon treaty, and repeating fervently. "Nem! Nem! Saha—No! No! Never!"

It is also shown that even despite the economic depression, shares in European armaments firms (Hotchkiss Machine Gun, Schneider-Creusot, Skoda Works and several others) have been practically unaffected. The Hotchkiss firm has repaid its share capital three times over since 1914 and, in addition, paid huge dividends for many years.

Expenditures of Billions.

According to the League's Armaments Yearbook considerably more than $37,500,000,000 has been spent on armaments by various states in the past 10 years. Of this amount at least $8,250,000,000 has gone exclusively for war material such as guns, cartridges, explosives, etc. The profits on war material alone according to authoritative statistics, are between 200 per cent and 300 per cent, after production costs have been paid.

Ambassador Hugh Gibson, head of the American delegation, speaking to the disarmament conference, estimated the cost of a heavy tank at $45,000 and a heavy mobile gun at $450,000. According to armaments experts, manufacturers would make a fair profit if they charged only $18,000 and $180,000 respectively for these machines. Their complete abolition is demanded in the first American proposal put before the Geneva conference. If the excessive profits were taken out of the private armaments industry existing frontiers could still be fortified as effectively as they are now at a saving of $3,750,000,000—were the scrapping of heavy offensive arms agreed upon.

The most striking evidence produced, however, is from official documents on the World War. A few of the charges, aired before conference delegations are:

"German war industries, during the war exported hundreds of thousands of tons of iron through Switzerland to France and Italy where it was made into bombs, barbed wire, etc., and used against German soldiers.

"French firms sent entire trainloads of carbon bisulphide to Germany via Switzerland (through the firm of Stoltzenberg) because the Germans paid 10 times as much for it as was received from the Allies. French carbon bisulphide was used for the manufacture of phosgene gas by which thousands of Allied soldiers were suffocated.

Krupp's Many Customers.

"Krupps, according to their official records, sold munitions to 52 different countries. Exports were chiefly to Russia and hundreds of thousands of German soldiers were casualties during the war of cannon and rifles they themselves had manufactured in the Krupp and Gontard-Mauser factories.

"The French Government has lent 40,000,000,000 gold francs (10 billion dollars) mainly for the purposes of financing foreign orders for munitions given to the French firm of Schneider-Creusot.

"Fifty thousand tons of iron, used as material for civilian industry—rails, tools, agricultural machinery, etc.—bring in a return of approximately $10,000,000; converted into war material—armor plating, guns, cartridges, rifles, bombs, etc.—they bring in 40 millions. The per-ton cost of manufacturing artillery is 25 times that of locomotives."

Abolition of the private manufacture of armaments, which has been advocated energetically ever since Woodrow Wilson incorporated the idea in his world peace program in 1918, has made little progress because of the closely knit organization of war industries. The inter-relation of these industries internationally probably explains why they can make such huge profits. For example, Sir Basil Zaharoff, a Levantine Greek who dominated the French and British (and allegedly the Krupp and Skoda firms) munitions industries, is known to have been largely instrumental in fomenting the Greek-Turkish, the Russo-Japanese and the Boer wars, profiting through sales of armaments to all sides.

The Civil War which has ravaged China for the last 15 years has also been made possible through the intriguing of European armaments interests, it is charged.

World-Wide Understandings.

"It is becoming ever clearer," says the Disarmament Review, "that today, as before the war, the armaments firms of various countries with their exchange of patents and specialists, with their financing of holding companies, and—still more—their price and sales agreements, are more closely bound together internationally than the organizations which profess internationalism and peace."

If profits are taken out of war (in the last war it cost between $23,000 and $30,000 to kill a soldier, of which a considerable sum was clear profit to armaments firms) the biggest argument for heavy armaments will be removed, experts argue. Likewise much of the organized opposition to disarmament will disappear. At this writing, however, there are less than a dozen countries ready to agree to complete suppression of private manufacture of war materials (armaments) and among them are not to be found any of the states, including the United States, in which armaments industries flourish.

Enmity in Europe for America Is Just a Myth, Mussolini Says; Has Plan for Economic Recovery

Italian Premier Believes Restoration of Gold Standard Is Essential, and Also Removal of Tariffs and Other Trade Barriers.

By BENITO MUSSOLINI.
Premier of Italy.

ROME, Aug. 20.

OF all the conferences held during the period of the peace treaties, namely from 1919 to the present—and they have been exceedingly numerous—the Lausanne conference is undoubtedly the one which has achieved most practical results.

However, even Lausanne was lacking the courage to dive to the rock bottom of the question, at least as regards European problems. But it cannot be denied that an important lap in the race toward a common ideal has been won.

On the other hand, the Geneva conference has closed, in my opinion, with a distinctly negative balance, ending, as it did, in the superficial and equivocal Benes declaration which was the result of underhand agreements and an anti-disarmament plot by that group of Powers captained by France.

It is proposed to hold a third conference in this year of 1932 in London, but I for one make most ample reservations as to its probable results, despite the promised participation of the United States. These joint efforts, if accomplished in perfect good faith, should place the sick world well on the way to economic convalescence.

I say "the world," not only Europe. This magnificent work of united effort and solidarity cannot be put through successfully without the whole-hearted co-operation and good will of the United States.

Enmity Tales Rubbish.

The idea that as a result of recent decisions some of the principal states of Europe are bound together in a sort of aggressive and united front against America is pure rubbish, the nightmare dreams of minds rendered morbid by chronic suspicions.

Rather I should say that the contrary is the case. In fact, since the World War the group of European states have agreed to invite the great trans-oceanic power to help work for general reconstruction in a spirit of friendly cordiality and human and social good will.

It is thus fully recognized that the United States, a nation so young but already so powerful, possesses full right to wield authority, advice, and direct intervention in a conference met to discuss the immediate future of our civilization.

America cannot shut her eyes to the fact that the very life or total wreck of Western civilization are grave responsibilities or threats directly concerning her own future, in fact, her own future in the first place. This was the reason that prompted America to participate in the armed conflict of the World War and in the same way, but in a peaceful, conciliatory spirit, she will undoubtedly contribute towards solution of the economic conflict.

The word "reparations" has been definitely eliminated from international negotiations. We have reached a more "breathable atmosphere" after having removed one of the most obnoxious obstacles in the international field. It has taken 10 years of laborious study to bring the nations and the Governments of Europe to a decision which in all probability they would never have taken had Europe not found herself with her back against the wall.

Evils of Reparations.

As the best solution for the reparations problem I proposed in London in 1922 a "clean slate" policy, since continual recurrence of the problem in its various aspects could not but retard re-establishment for cordial international relations and delay the world's post-war adjustment. The years which have since elapsed have proved to what extent international instability has been caused by reparations. Too much suffering had been borne by every country and when human resistance seemed to have reached its utmost limit of endurance the agreement reached at Lausanne canceled all reparations.

Facts have shown what unexpected complications may arise from a solution which should be most simple and logical. The present world crisis with closed factories, the failures of banks, and half-starved children amply proves we are not well equipped for the difficult art of guessing the future.

We were told production would be stimulated by means of new systems and up-to-date methods in all branches of human activity, which would notably increase individual and collective wealth, thereby enabling debtors to pay off creditors with ever increasing facility. Quite the contrary, unfortunately, has been the case. As the years went by we found that payment of debts, instead of being facilitated, became daily more and more difficult. It cannot be denied every effort was made to adopt new systems and new methods, but even when they succeeded it was impossible to place increased production.

The economic world was stricken with dyspepsia. It could no longer breathe and its lungs were irresponsive to the vital flame.

Many years, a sad decennial of years, have been needed to teach us the tragic lesson that a great nation dragged to edge of failure will very probably drag other nations into the abyss. When great disasters occurred in the Danubian states they passed almost unobserved, but, nevertheless, they have dealt a formidable blow to the whole of Europe which did not react to the train of these misfortunes. It is essential that international exchange of merchandise and monetary values be placed on a basis of sane equilibrium.

Lausanne a Milestone.

The first step in this direction has already been made. Lausanne was the first milestone. We must now give fresh impulse to commerce and industries. We have now cleansed the machinery of obstacles which impeded its working and nothing remains but to give it the necessary motive power.

It should be remembered that Italy was the first to tender a friendly hand to Austria and the other small Danubian states at the time of their sorest need. Italy's renouncement of reparations represents a considerable loss and a formidable void in the Italian budget, but my Government clearly understood that, unless the obstacles paralyzing trade were eliminated, even greater danger would have derived to Italy and the whole world. We were not prompted by egotistic desire for our own profit, but rather that of the human commonwealth. This has been Italy's constant aim and the keystone of her policy with regard to reparations, war debts, and disarmament.

It would be a mistake on the part of the nations to rely on war reparations if collecting them must necessarily paralyze their trade. Almost all countries have seen their exports and imports cut down by 50 per cent and in some cases even more. Only think of the enormous loss in national wealth caused by this stagnation, a loss which might have been sufficient to pay outstanding war

Continued on Page 3, Column 6.

ST. LOUIS POST-DISPATCH

Founded by JOSEPH PULITZER
December 12, 1878

Published by
The Pulitzer Publishing Company
Twelfth Boulevard and Olive Street

THE POST-DISPATCH PLATFORM

I know that my retirement will make no difference in its cardinal principles; that it will always fight for progress and reform, never tolerate injustice or corruption, always fight demagogues of all parties, never belong to any party, always oppose privileged classes and public plunderers, never lack sympathy with the poor, always remain devoted to the public welfare, never be satisfied with merely printing news; always be drastically independent; never be afraid to attack wrong, whether by predatory plutocracy or predatory poverty.

JOSEPH PULITZER.

April 10, 1907.

LETTERS FROM THE PEOPLE

The name and address of the author must accompany every contribution, but on request will not be published. Letters not exceeding 200 words will receive preference.

"Corruption and the City Committees."

To the Editor of the Post-Dispatch:

IT IS delightfully invigorating to live in a city that possesses a newspaper that has the vitality and aggressiveness to publish an editorial such as that headed "Corruption and the City Committees," which appeared in your issue of Aug. 13. The Post-Dispatch has contributed many very wonderful acts to the cause of good citizenship in this city, and I simply want to say that the type of bombardment as exemplified in this editorial should be more frequent. We have won many victories here in the cause of good citizenship, but only after vigorous and persistent effort.

As long as we have an element which masquerades as good citizens and trains with depraved politicians, these impurities you comment on are going to prevail. Perpetual criticism of political depravity and leadership that represents nothing but a desire for personal gain will always produce results.

While decorating you on the battlefield for very meritorious effort, may I ask you to keep it up until the elemination of all the political buccaneers is achieved?

C. N. VAN BUREN.

What's in a Party Name?

To the Editor of the Post-Dispatch:

SHAKESPEARE'S query, "What's in a name?" is extremely apt during the 1932 congressional campaigns. What's in a name, a party name, to cause a prohibitionist to vote for his party's wet nominee when there is available the dry nominee of another party or a dry candidate running as an independent? What's in a party name to justify him in so sacrificing his principles, in so shirking his responsibility as a citizen, in so helping to bring back upon his country what he believes to be an unmitigated evil? What's in a party name to cause free-born men and women to submit to being led as with a halter in a direction they do not wish to go? What's in a party name when the party has abandoned its most vitally important principle? MARTIN BOYD.

Dyersburg, Tenn.

The County Coroner Fight.

To the Editor of the Post-Dispatch:

FORMER Coroner Louis H. Bopp, who was fought by the Post-Dispatch a few years ago while he was in office, is a candidate again. Throughout the primary none of the newspapers informed their readers that Mr. Bopp was the same Kirkwood undertaker whose practices were condemned in 1928 by a St. Louis County grand jury, which urged that the law provide that undertakers be declared ineligible to hold the office of Coroner. In the confusion of the record-breaking primary, new voters who never had heard of Mr. Bopp and others who may have forgotten his record probably helped to nominate him.

All of Mr. Bopp's primary opponents, as well as all of the Democrats who ran for the nomination, were physicians —men of high standing in their profession. These men all had the same aim in seeking office, to raise the dignity of the Coroner's job, save the excessive expenditures occasioned by a non-medical Coroner and to prevent a return of the office to the status of an adjunct to an undertaking business.

No doubt newspaper space was scarce in the pre-primary days, with many candidates seeking more important offices. As a result, Mr. Bopp went before the voters with virtually a clear record. Will he be permitted to do so in November?

Are the facts in connection with his previous administrations of less importance now than in 1928 when he was under fire? If a third of the space were given to reviewing those facts as a public service to the county voters, it would prevent a recurrence of the conditions to which columns were devoted a few years ago.

A TIERNON BOOSTER.

An Illegal Procedure.

To the Editor of the Post-Dispatch:

MANY families have been driven from their homes in Missouri, their crops and gardens, by reason of the unjust procedure of the farm loan companies. These loan companies have a clause in their deeds of trust which provides for immediate possession after the foreclosure, in direct conflict with the statutes, calling for ejectment suit in the Circuit Court.

Contrary to the law, the corporation lawyers seek out an illiterate and uninformed Justice of the Peace and force immediate possession so as to get the poor farmers' crops.

A court of justice should know that a contract which conflicts with the statutes cannot be legally enforced. This is another evidence of the fact we have arrived at a time when more competent Judges should be elected to enforce our laws. GEORGE W. BAILEY.

Brookfield, Mo.

An Obstacle to World Recovery

"We favor," says the Democratic platform, "an international monetary conference to consider the rehabilitation of silver and related questions and an international economic conference designed to restore world trade and facilitate exchange."

"We favor," says the Republican platform, "the participation of the United States in an international conference to consider matters relating to monetary questions, including the position of silver, exchange problems and commodity prices and possible co-operative action concerning them."

Such a conference, said President Hoover in his address of acceptance, "will bulwark the whole international fabric of finance, monetary values and the expansion of world commerce."

So, with the blessing of both parties, our Government has accepted the invitation of the League of Nations to attend an international economic conference in London this fall.

Included in the agenda of the conference are questions of monetary and credit policy, exchange difficulties, the level of prices, the movement of capital, tariff policy, producers' agreements, restrictions on exports, and other barriers to trade.

The conference will concern itself with "the vital need of facilitating the revival of international trade." Excluded from its agenda, however, at the request of our Government, are the questions of reparations, war debts and specific tariff rates, "as distinguished from tariff policy."

This is the program. What are the prospects of accomplishment within these rigid limitations?

Certainly the questions which the United States has left open for discussion are matters of great importance. The world has suffered from monetary and exchange troubles. Abandonment of the gold standard by leading commercial powers is unquestionably a bar to recovery. Capital movements, too, have complicated the problems of international finance. Falling prices have everywhere depressed industry. Export restrictions have hampered trade. These problems are vital; their solution imperative. But can they be solved within the limitations which the United States has imposed upon the conference? It is our emphatic opinion that they cannot.

Why have world prices fallen so precipitately? Why have national monetary systems broken down? Why have the exchanges been deranged? Why have leading powers been forced off the gold basis? It is not because the world's gold supply is insufficient. It is because American tariff policy and American war debt policy combined to drain the debtor of their gold. It was American policy which forced down European prices. It was American policy, too, which forced England off the gold standard. Nor can any conceivable hocus-pocus with silver undo the damage.

If the conference contents itself with a recommendation that silver replace paper in general circulation, it will merely saddle us with a wasteful and inconsequential medium. If it undertakes to put silver into the monetary base by establishing international bimetalism, it will provoke a raid on the world's gold reserves which will complete the disorganization of its monetary structures. Even if international bimetalism could be attained without disaster, it could not rescue us from the dilemma which we create when we demand payment of our debtors and then raise our tariffs so payment cannot be made. No possible monetary system can be made to work in a world where the greatest creditor at once demands and refuses to receive interest.

Similarly with the other items on the proposed agenda. What is back of the capital movements which the parley proposes to discuss? The major movement of capital in the post-war period was the foreign lending of the United States, which held up the world's financial house of cards until the crash came in 1929. This can no more be separated from our tariff and our debt policy than can the one blade of a pair of scissors from the other. Our simultaneous insistence on payment and refusal of it compelled our debtors to borrow more money from us so that they could meet our demands. It is scarcely likely that we would have been called upon to lend so heavily abroad after the war had we not closed our markets to the products of our debtors.

So, too, with the questions of export restrictions and systems of quotas and licenses. Why have recent years marked such a rapid growth of these new types of obstruction to the world's trade? These are but defensive devices adopted in retaliation for the rising barriers of customs duties. No one can seriously contend that they would have made their appearance had America, instead of taking the lead in raising tariffs, led the world to freer trade.

The conference will consider tariff policy. But it will not consider "specific tariff rates as distinguished from tariff policy." Surely this is diplomacy at its maddest. What is tariff policy apart from tariff rates? Our policy has been to boost rates. The policy which the world needs is a reduction of rates. If the conference does not discuss rate levels, it will be limited to the adoption of pious resolutions which mean nothing and commit nobody.

The conference has been summoned to consider "economic and financial difficulties which may prolong the present crisis." It has excluded from its agenda the three major problems which fall under that head. It proposes, as Senator Borah has said, to present "Hamlet" with Hamlet left out. Nor can it accomplish anything with the other items on the agenda; for they depend upon reparations, debts and tariffs as truly as the other characters in the drama depend upon the difficulties of Hamlet for their motivation. If the conference goes beyond the terms of its call, it will inevitably place the responsibility for world recovery upon American shoulders. If it remains within these terms, it will be a farce.

The Next Step in the Illinois Coal Strike

The march of the protesting miners on Christian County, Ill., has had the result which the participants desired. All work under the new $5 basic wage scale is at an end. With the strike thus enforced throughout the mid-State fields, it may be said that the protesting groups have effectively disowned the agreement which their officers declared in force and, as well, have repudiated those officers. Before this was accomplished, one miner was shot to death, mine guards and strikers clashed, shacks were burned and dynamited, and the militia prepared for action.

It is now time to take stock of the situation. The miners know the operators of old and, looking back on their long uphill fight for better working and living conditions, they regard the reduced scale as a deliberate attempt on the part of the mine owners to use present conditions against the men who risk their lives in digging and loading coal. The operators, in turn, declare that they cannot meet the competition of the unorganized fields in Kentucky and elsewhere, and continue to pay the old basic scale of $6.10.

Hardly less severe than the strife between the miners and operators is that between the miners and their leaders. Long at odds with their national president, John L. Lewis, they have now broken with the State president, John H. Walker. That Lewis and Walker, sworn enemies, should stand together, urging the acceptance of the new scale, was too much for the men who had watched the fight between the two. Nor were the rank and file brought any closer to their officers by the latter's story of the stolen tally sheets, used to justify the declaration of an emergency. Similarly, the miners alienated public opinion by resorting to violence, as did the authorities who followed Kentucky's practice of locking up disinterested investigators.

What shall be the next step? The miners know that, with fall and winter approaching, this is the strategic time for bargaining for a higher scale. But if the season holds their hope, so does it also hold their gravest danger. Conditions were bad enough in the Illinois mining towns last winter when the miners were working. A winter of idleness when there might be work would be the cruelest of follies.

Fear for what the future may hold requires that still another attempt be made to put the miners back to work. If the miners have no confidence in their present leaders, it is up to them to use their elective machinery for selecting new leaders. Then let authorized representatives meet with the representatives for the operators' association. If both sides are wise, they will forget past differences and, remembering that technological changes and new fuels have struck their industry a major blow, arrive at the scale fairest to both, and thus resume work. Any other course promises to jeopardize the Illinois coal market and the miners' union. Unwillingness on the part of either group to indulge in the principle of give and take may bring disaster to both.

Work this winter will not solve the perplexing problems of the coal mining industry, but it will be a major contribution to the relief of unemployment in one of the worst hit states in the Union. Miners and operators, now is the time!

Progress of the Five-Day Week

The Prince of Wales is changing from a playboy to something of an economic thinker, to judge by recent utterances of his on Empire and world problems. In keeping with his new reputation, he spoke as follows before the International Congress on Commercial Education, in London:

> The potential output of the existing means of production in the world is far greater than ever before. If all the employable labor were employed for a reasonable number of hours per week, the world would have at its disposal a volume of commodities and services that would enable the entire population to live on a higher level of comfort and well-being.

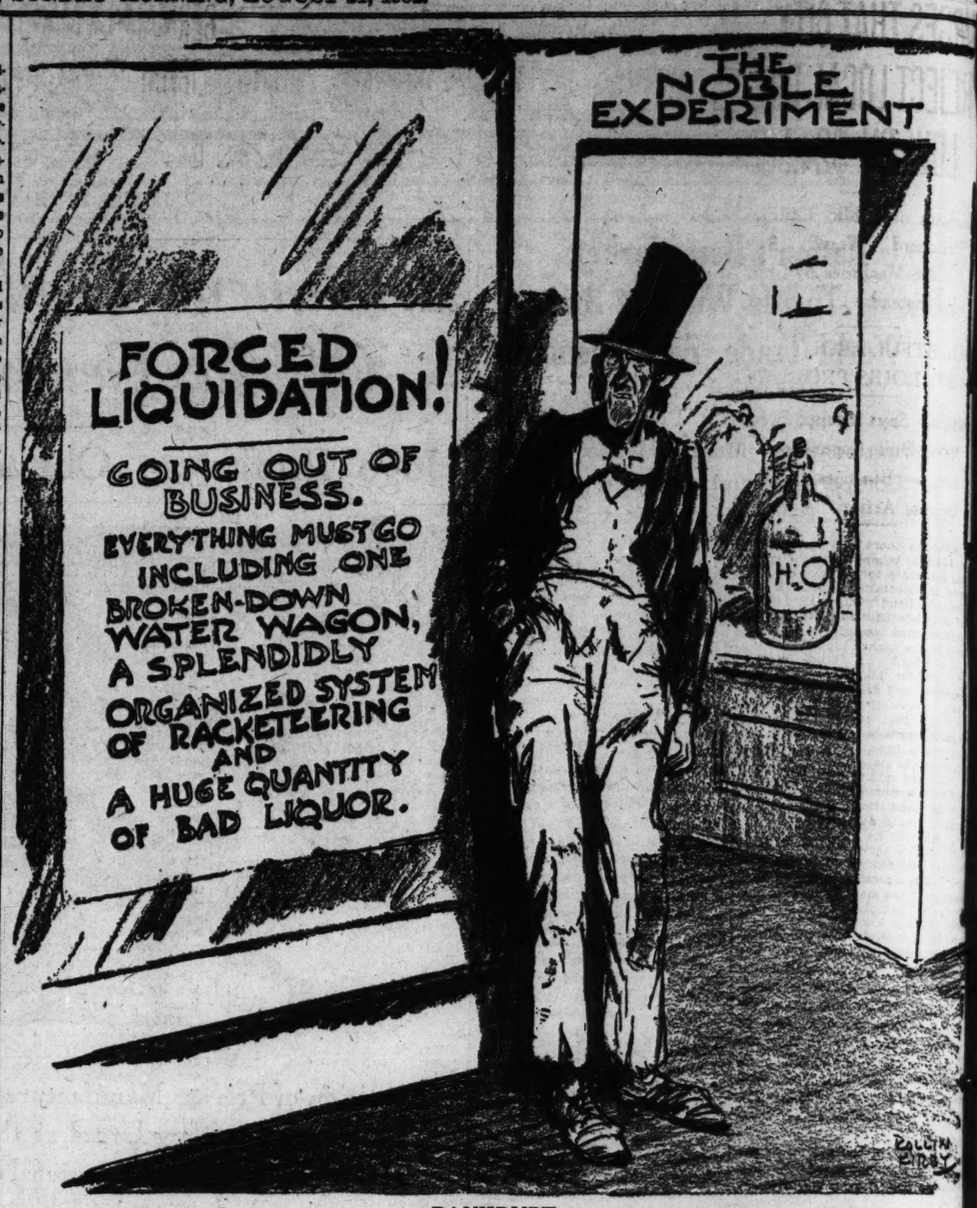
This royal utterance adequately sums up the reasons for the rising world-wide sentiment for shorter working hours as a sound step toward recovery and as a means of preventing over-production while increasing consumption. In this country the movement, not so long ago considered radical and impracticable, has been advancing by leaps and bounds. Organized labor is pushing it aggressively, the administration has approved the plan and many business concerns have adopted it.

The Government, it is agreed, is best qualified to set an example for employers in adjusting its own working hours to the labor supply and, by shortening the work week, giving employment to more persons. It has now taken several steps that will result in removing thousands from the ranks of the dependent unemployed and restoring them to the body of consumers, on whose revived buying power the recovery of business depends. The Federal relief bill provides employment in road building, flood control and harbor projects, and it is announced that all work thus financed will be done on a five-day week basis. The five-day week has been adopted by the Department of Labor, Civil Service Commission and Employes' Compensation Commission. In addition, President Hoover has reacted favorably to the Federation of Labor's request that he use his influence toward adoption of the shorter week in industry, and has ordered a survey of its possibilities.

The President recently received advocates of the so-called New Hampshire plan, which is a modified form of the shorter-week proposal. It falls short of the Labor Federation's ambitious project, but nevertheless presents some valuable points as an emergency measure. William Green, president of the Federation, recently pointed out that reduction of the average work week from 45 to 36 hours would have created employment for all the 10,500,000 persons estimated March 1 to be unemployed. The New Hampshire plan envisages only the increase of existing employment by 10 per cent, or about 3,000,000 workers, by a reduction of about 6 per cent in wage and salary scales, with an accompanying curtailment of working hours. The New Hampshire group thinks that such a sweeping change as the A. F. of L. proposes would "create a shortage in materials and labor and so rapid an upturn that a new chaos would be created." We believe the restoration of mass buying power and the automatic end of the relief problem which the labor plan offers would speedily counteract any maladjustments that might result.

It is encouraging that the problem is being rationally discussed and that steps are being taken to put shorter work schedules into effect. With the rise of the machine, it was inevitable that the need for human labor would fall correspondingly. It is only by equalised working hours and by the more equitable distribution of the machine's profits that the worker can be enabled to make a living for himself and family, and to buy the products of the machine. With three men employed to every one jobless, it is only common sense to spread work so the fourth man may be provided for.

Wages may be decreased for the moment by adoption of the five-day week in this crisis, but they are certain to rise to their former levels, just as the remuneration for an eight-hour day now equals or surpasses the former pay for a 10-hour day. Jobs and buying power will be restored by the plan, and they are what the country most needs today.



BANKRUPT.

A Plea for Monticello

Jefferson's beautiful historic home, being bought for preservation as national shrine, may be lost to public unless $127,000 still due is speedily raised; children and citizens gave $400,000 already paid and $324,000 spent on repairs, but Government gave nothing; nation will be disgraced, writer says, if appeal for funds fails.

Claude G. Bowers in the San Francisco Call-Bulletin.

AN appeal has been made to the American people to save Monticello, the home of Jefferson, dedicated as a national shrine several years ago.

Nine years ago an organization was perfected to acquire this beautiful mansion for presentation to the nation because it was the home of the great philosopher of democracy. It was designed by Jefferson, one of the real American architects of his day. It was in this house that he planned his battles for a free society. It was here that he spent the years of his retirement on leaving the presidency, and for 20 years the great of all nations made sentimental journeys to the house on the hilltop. It is associated with Washington, Madison, Monroe, John Adams, Lafayette, Webster, Clay—all the great patriots of the time. It was here Jefferson died and here he is buried.

For generations this historic shrine with its sacred grave was private property. Americans could visit it on sufferance only. The public had no rights in the most historic shrine of patriotism aside from Mount Vernon. It was a reflection on the nation that this was so.

Nine years ago the Thomas Jefferson Foundation was organized. It took over the mansion, the outer buildings, the 650 acres and such relics as the one-horse gig in which Jefferson rode to Philadelphia to write the Declaration of Independence.

The cost was $500,000; and in the intervening years the foundation has paid $400,000 on the purchase price and spent $324,888 on repairs. More than $100,000 worth of relics and old furniture has been contributed. Many thousands of people, from children of the schools to the great of this and other lands, have journeyed to this shrine annually.

There is not a more inspiring spot for Americans in all the land today.

* * *

The shrine was presented to the nation and accepted for the nation by Secretary of State Kellogg—though the nation so inseparably associated with Jefferson's philosophy and services has not paid a penny. This is not to the credit of the nation.

Men of all parties have contributed to the purchase; leaders of both parties are on the board; and never once in nine years has any ceremony there been remotely partisan in its character. Monticello is preserved as the symbol of Americanism.

But when the depression came, the board decided to ask no further donations to the purchase until times are better. The depression has continued longer than expected—and now an organization, rendering a great service to the country, which has a property dedicated to the nation of the value of $800,000, is compelled to ask the American people to save Monticello.

Four hundred thousand dollars has been paid on the purchase price. Thousands of school children have contributed their dimes and quarters to this end; and thousands of people of ordinary means have given their dollars. But still outstanding on the purchase price is $127,000, for which provision must be speedily made or the whole achievement may be lost and the shrine revert to private ownership. That would be a disgrace to the nation.

On several occasions when money was required for the purchase, school children in America rallied to the cause with all the enthusiasm of youthful patriotism. They made their sacrifices in pleasures because of what Jefferson had done for the country and mankind. They assumed that, of course, the American people would generously respond.

* * *

If in all America it should now turn out that the patriot whose principles Nicholas Murray Butler says are essential for the preservation of our free institutions means so little that even in these days it is impossible to secure as much as $127,000, we should not want to be the one to tell these children the shameful story.

Of course, such a tragic collapse of all patriotic sentiment, even in these days, seems incredible. Of course, in this land of 125,000,000 people there are 25,000 Americans who would give a $5 bill. Of course, there are 12,700 Americans who would give a $10 bill.

But the only way to reach these Americans is by a popular appeal through the American press. To solicit contributions individually through agents or correspondence would entail a prohibitive expense. All the expenses of the Jefferson Foundation have been cut to the bone—because of the depression.

There should be no need for individual solicitation. Mere announcement of the fact that $127,000 is required to assure Monticello to the nation forever should be enough.

I have scant patience with the fact that the American Government has done absolutely nothing. It has appropriated vast sums of money for memorials less sacred, impressive and meaningful than this. It accepted Jefferson's services—and not two men in all our history have served it so gorgeously. When, because of his long public services, poverty darkened his old age, it took his library for a song—and laid the cornerstone of the Congressional Library.

Lincoln said the year after Jefferson was dead and his grave was shut off from the public by private ownership that "the principles of Jefferson are the definitions and the axioms of a free society."

Speaking for myself alone, I think it would be a contemptible thing for the Government of the nation of which Jefferson was a foremost founder to permit this enterprise to fail—because of $127,000.

But this Government is not asked to help. The help must come from the people, the children for whose educational privileges he fought; the press for whose freedom he waged such a tremendous battle; the churches of all sects and creeds whose rights he guaranteed.

Everyone who feels this way should immediately send whatever he can, from a dollar bill up, to the Thomas Jefferson Foundation, 70 Pine street, New York City, and for every $10 contribution an honorary guest card for life will be issued.

"Thomas Jefferson still lives," said the dying Adams.

Well, we shall soon see.

Cost of Too Many Counties

From the Philadelphia Public Ledger.

THE depression has taught Americans several necessary lessons about their government. The fact that it costs money is one lesson. The fact that it is slow to economize is another. The fact that the cost is, generally speaking, too much government is still another.

But only now are we beginning to see where the painful overhead of too much government really lies. It lies in unbridled paternalism, in intrenched patronage and duplication of necessary government. It costs money to produce pamphlets on cultivating frogs and baby dresses. It costs money to support vast bureaus to supervise needless statistics and reports on the state of business in Bulgaria. And it costs money to support more than 3000 county governments, with a separate set of officials for every parcel of these United States measuring 30 miles square.

Elimination of bureaucracy, paternalism and waste at Washington will help the taxpayer. Genuine economy at Harrisburg and Trenton and Albany will help still more. But there will be no real relief until the costs of local government—the cities, the townships and the counties—come down to bedrock. This year the cost of local government will be almost twice the total cost of Federal Government and almost four times the total cost of state government.

County government is one of the great bulwarks of democracy. To weaken it is to breed more centralization in state governments, which already are over-burdened with self-appointed tasks. But America today is county-governing itself to death.

* * *

Pennsylvania has 67 counties, each with its own courthouse, court, officials, law officers and jails. The average Pennsylvania county contains only 673 square miles. It is only a little more than 25 miles square. Has those counties could be abolished and the remaining counties would still be only about 35 miles square. Such a change would cut the number of county officials almost in half and would cut the taxpayers' county tax bill proportionately.

New Jersey's situation is even more to the point. That State, with only one-sixth the area of Pennsylvania, has one-third as many counties, averaging less than 20 miles square. It has 21 sets of county officials on top of nearly 600 municipal governments.

Throughout the East, the Middle West and the South the same condition exists. New York has 62 counties averaging less than 30 miles square. Virginia has 100 counties averaging less than 30 miles square. Tennessee has 95 of about the same size. Ohio has 88, only slightly larger.

Tennessee and Georgia, two states sorely pressed financially, have already merged counties to give the taxpayers relief. There is talk of similar action in 32 other states, but thus far only talk. Local pride and the resistance of office-holders are both strong. But local pride weakens under consistent pressure on a flattened pocketbook. And economy eventually speaks louder than the office-holder.

The automobile has pretty well wiped out county lines laid down in horse-and-buggy days. Tax pressure is weakening the case of excess officials. America has too many counties and county governments, and before the demand for a scaling down of government is silenced, some of those counties will have to go. Unless they do go and county costs are scaled down to modern levels, the people will have to choose between bankrupt counties and centralized states burdened with county functions.

URGES THAT CITY REJECT LOCAL BID, LOW BY $24,560

Director of Public Utilities Pritchard Would Buy Sludge Machines in Chicago Instead.

DOUBTFUL ABOUT ST. LOUIS PRODUCT

Official Says Stupp Bros. Never Built Apparatus Before — Business Groups Oppose Action.

Although there was a difference of $24,560 between two bids for four machines for removing sludge from sedimentation basins at the Howard's Bend waterworks, Director of Public Utilities Pritchard has recommended award of the contract to the higher bidder.

The Board of Standardization will consider his recommendation tomorrow and decide which bidder shall receive the contract. The Dorr Co., Inc., of New York and Chicago, made a price of $81,060, and Stupp Bros. Bridge and Iron Co. of St. Louis bid $56,500.

Pritchard said Stupp Bros. never had built apparatus of this nature, and he questioned whether their product would operate satisfactorily. He said he was unwilling to make the waterworks "an experimental laboratory for manufacturers." The specifications were for equipment "as manufactured by the Dorr Co.," which he said was the only concern known to have been producing such devices.

Appeal for Home Firm.

It had not been anticipated that any bid except the Dorr Co.'s would be received, the director added. The two bids were taken by Supply Commissioner Meston on Aug. 5. Since then, while Pritchard has been considering them, the Industrial Club, the Chamber of Commerce and other interests have been importuning Pritchard, Comptroller Nolte and other city officials in favor of Stupp Bros. as a home company.

Several years ago the city purchased four similar clarifying machines from the Dorr Co. for $104,000. These have been in operation at Howard's Bend. The equipment of each unit consists of a steel framework revolving from a central support in a concrete basin 150 feet square. The outer end is supported and moved by a traction device. Sludge, or mud deposit, is forced from the water into a sewer opening.

In a letter to Meston, Pritchard said: "The Dorr bid complies with the specifications. It is questionable whether the machine on which Stupp Bros. have presented a bid can qualify under the specifications. In fact, if this equipment is acceptable under these specifications, in my opinion other manufacturers of structural steel work should be permitted to bid also on their original designs.

Never Been Built.

"My great objection to the Stupp Bros.' equipment is that it has never been built. The manufacturer, of course, believes it will work. However, he does not know that it will work, nor is there anybody on earth who can state definitely that it will do what we want it to do. It might turn out to be a successful machine; on the other hand, there is an equal possibility that it might be a source of great grief to the Water Department during its entire life.

"In my mind the matter resolves itself to the question of whether the Water Department should purchase experimental equipment and turn the Howard's Bend plant into a laboratory for the development thereof. I do not feel that I can recommend this, and therefore I suggest consideration be given to the purchase of the Dorr equipment. Whichever company obtains this contract, the work will be fabricated and erected in St. Louis, with St. Louis material, by St. Louis labor."

Pritchard formerly was Water Commissioner, and is a hydraulic engineer.

COL. J. T. JOHNSON, 79, DIES

Banker Until Recently Was Audrain Largest Landowner.

MEXICO, Mo., Aug. 20. — Col. James T. Johnson, 79 years old, farmer, auctioneer and retired banker, died suddenly at his home here today. He was president of the Southern Bank of Mexico for many years and until recently was Audrain County's largest landowner and heaviest taxpayer.

His widow, Mrs. Fannie Cave Johnson, to whom he was married in 1887; two sons, Hardin Johnson and Cave Johnson; three daughters, Mrs. C. B. Jackson, Miss Louise Johnson and Miss Marsena Johnson; three brothers, four sisters and three grandchildren, members of a pioneer Central Missouri family, survive.

Receiver for Produce Firm.

B. J. Walters was appointed temporary receiver of Biederman Bros. Produce Co., 931 North Fourth street, by Circuit Judge Hartmann yesterday. The action was taken on petition of L. Vogel & Co., a creditor, and was with consent of officers of the company, who said that the firm had about $25,000 in accounts receivable, with other assets. Simon Fisher and C. Lew Gallant were appointed counsel for the receiver.

Econon Will

Continued Fr

which in that c correspond more social aristocracy could make his higher his pric profit. That wa sonable thing to

Reaching for C

In this straigh from the laborer ducer to the art technical imp brought the prod where there was nomic aristocrac sorb his goods. economic aristo countries, first t then reaching o places of the w people who cou prices which wou its to the highest the springtime and in that sprin merchants rompe over the globe wi don of acquisitive so cruel as to su there should be then. In fact, th the British Emp sent-mindedness.

Great Britain ing either to exp port shoemaking port textiles or chinery. And, a chinery to other vite them (and t cepted in due c get the machine your manufacti they can sell th most obvious th and I suspect th plaint against against quotas, riers of all kind against the fact dustry of anoth the point where needs of its cou ticular commodit be some kind o the goods of a to that market. to break down hurtle against t

Foresees Lowe

If we could co down all these w lishment of some darity which wo to the efforts force which Pro confine within n we should only straight line ec of workers at a ing to wealthy price. We shou competition, co down of wages, all the evils of italism, against and Communism cussions.

Thus we come production whi from 10 or 20 somewhat inde any rate it is very possibly th beginning of an portant, far mo the World War of us would ag trial revolution event in histor onic Wars, and arrival of this economic life is event in the w the so-called G

The significa mass productio other productio fectly useless a you can move from the mach they are produc mass productio very life a mas mass consumpt when the mass given the powe is the turn in suspect we ha and which has into this econo

Increase the P

For the effec mass productio beating against other nations, at home which more, which ca ductive to the ing off to the catch Bolivian them millions they can buy o not pay the lo this money at own people en stead of pursu wisp of some b who will give t

There is no consuming ma production ab has not alread sum total of capacity can supply, all the cies of the wor fraction of a world clock.

The great home as far a America has a in this matter resources, the machinery, the the willing lab We have all b how to get it ment.

We can cho fort to pursue the line which here, not refu conferences o anything which tual advantag which may b that we shall structure whic tatorships in various other governments



Cost of Too Many Counties

From the Philadelphia Public Ledger.

THE depression has taught Americans several necessary lessons about their government. The fact that it costs money is one lesson. The fact that it is slow to economize is another. The fact that there is, generally speaking, too much government is still another.

But only now are we beginning to see where the painful overhead of too much government really lies. It lies in unbridled paternalism, in intrenched patronage and duplication of necessary government. It costs money to produce pamphlets on cull-frogs and baby dresses. It costs money to support vast bureaus to supervise non-statistics and reports on the state of business in Bulgaria. And it costs money to support more than 3000 county governments, with a separate set of officials for every parcel of these United States measuring 30 miles square.

Elimination of bureaucracy, paternalism and waste at Washington will help the taxpayer. Genuine economy at Harrisburg and Trenton and Albany will help still more. But there will be no real relief until the costs of local government—the cities, the townships and the counties—come down to bedrock. This year the cost of local government will be almost twice the total cost of Federal Government and almost four times the total cost of state government.

County government is one of the great bulwarks of democracy. To weaken it is to breed more centralization in state governments, which already are over-burdened with self-appointed tasks. But America today is county-governing itself to death.

* * *

Pennsylvania has 67 counties, each with its own courthouse, court, officials, law officers and jails. The average Pennsylvania county contains only 673 square miles. It is only a little more than 25 miles square. Half those counties could be abolished and the remaining counties would still be only about 35 miles square. Such a change would cut the number of county officials almost in half and would cut the taxpayers' county tax bill proportionately.

New Jersey's situation is even more to the point. That State, with only one-sixth the area of Pennsylvania, has one-third as many counties, averaging less than 20 miles square. It has 21 sets of county officials on top of nearly 600 municipal governments.

Throughout the East, the Middle West and the South the same condition exists. New York has 62 counties averaging less than 30 miles square. Virginia has 100 counties averaging less than 30 miles square. Tennessee has 95 of about the same size. Ohio has 88, only slightly larger.

Tennessee and Georgia, two states hard pressed financially, have already merged counties to give the taxpayers relief. There is talk of similar action in 32 other states, but thus far only talk. Local pride and the resistance of office-holders are both strong. But local pride weakens under constant pressure on a flattened pocketbook. And economy eventually speaks louder than the office-holder.

The automobile has pretty well wiped out county lines laid down in horse-and-buggy days. Tax pressure is weakening the case of excess officials. America has too many counties and county governments, and before the demand for a scaling down of government is silenced, some of these counties will have to go. Unless they do go and county costs are scaled down to modern levels, the people will have to choose between bankrupt counties and centralized states burdened with county functions.

URGES THAT CITY REJECT LOCAL BID, LOW BY $24,560

Director of Public Utilities Pritchard Would Buy Sludge Machines in Chicago Instead.

DOUBTFUL ABOUT ST. LOUIS PRODUCT

Official Says Stupp Bros. Never Built Apparatus Before — Business Groups Oppose Action.

Although there was a difference of $24,560 between two bids for four machines for removing sludge from sedimentation basins at the Howard's Bend waterworks, Director of Public Utilities Pritchard has recommended award of the contract to the higher bidder.

The Board of Standardization will consider his recommendation tomorrow and decide which bidder shall receive the contract. The Dorr Co., Inc., of New York and Chicago, made a price of $81,060, and Stupp Bros. Bridge and Iron Co. of St. Louis bid $56,500.

Pritchard said Stupp Bros. never had built apparatus of this nature, and he questioned whether their product would operate satisfactorily. He said he was unwilling to make the waterworks "an experimental laboratory for manufacturers." The specifications were for equipment "as manufactured by the Dorr Co.," which he said was the only concern known to have been producing such devices.

Appeal for Home Firm.

It had not been anticipated that any bid except the Dorr Co.'s would be received, the director added. The two bids were taken by Supply Commissioner Meston on Aug. 5. Since then, while Pritchard has been considering them, the Industrial Club, the Chamber of Commerce and other interests have been importuning Pritchard, Comptroller Nolte and other city officials in favor of Stupp Bros. as a home company.

Several years ago the city purchased four similar clarifying machines from the Dorr Co. for $104,000. These have been in operation at Howard's Bend. The equipment of each unit consists of a steel framework revolving from a central support in a concrete basin 110 feet square. The outer end is supported and moved by a traction device. Sludge, or mud deposit, is forced from the water into a sewer opening.

In a letter to Meston, Pritchard said: "The Dorr bid complies with the specifications. It is questionable whether the machine on which Stupp Bros. have presented a bid can qualify under the specifications. In fact, if this equipment is acceptable under these specifications, in my opinion other manufacturers of structural steel work should be permitted to bid also on their original designs.

Never Been Built.

"My great objection to the Stupp Bros.' equipment is that it has never been built. The manufacturer, of course, believes it will work. However, he does not know that it will work, nor is there anybody on earth who can state definitely that it will do what we want it to do. It might turn out to be a successful machine; on the other hand, there is an equal possibility that it might be a source of great grief to the Water Department during its entire life.

"In my mind the matter resolves itself to the question of whether the Water Department should purchase experimental equipment and turn the Howard's Bend plant into a laboratory for the development thereof. I do not feel that I can recommend this, and therefore I suggest consideration be given to the purchase of the Dorr equipment. Whichever company obtains this contract, the work will be fabricated and erected in St. Louis, with St. Louis material, by St. Louis labor."

Pritchard formerly was Water Commissioner, and is a hydraulic engineer.

COL. J. T. JOHNSON, 79, DIES

Banker Until Recently Was Audrain Largest Landowner.

MEXICO, Mo., Aug. 20. — Col. James T. Johnson, 79 years old, farmer, auctioneer and retired banker, died suddenly at his home here today. He was president of the Southern Bank of Mexico for many years and until recently was Audrain County's largest landowner and heaviest taxpayer.

His widow, Mrs. Fannie Cave Johnson, to whom he was married in 1887; two sons, Hardin Johnson and Cave Johnson; three daughters, Mrs. C. B. Jackson, Miss Louise Johnson and Miss Marsena Johnson; three brothers, four sisters and three grandchildren, members of a pioneer Central Missouri family, survive.

Receiver for Produce Firm.

B. J. Walters was appointed temporary receiver of Biederman Bros. Produce Co., 931 North Fourth street, by Circuit Judge Hartmann yesterday. The action was taken on petition of L. Vogel & Co., a creditor, and was with consent of officers of the company, who said that the firm had about $25,000 in accounts receivable, with other assets. Simon Fisher and C. Lew Gallant were appointed counsel for the receiver.

Economist Says Ending Tariffs Will Not Bring World Trade

Continued From Page One.

which in that case happened to correspond more or less with the social aristocracy. The lower he could make his wage and the higher his price, the more his profit. That was a perfectly reasonable thing to do.

Reaching for Consumers.

In this straight line production from the laborer through the producer to the artistocratic market, technical improvements soon brought the producer to the point where there was no longer an economic aristocracy which could absorb his goods. He looked to the economic aristocracies of other countries, first those nearby, and then reaching out to the farther places of the world, to seek the people who could pay the high prices which would bring his profits to the highest figure. That was the springtime of industrialism, and in that springtime the British merchants romped and cavorted all over the globe with a reckless abandon of acquisitiveness. No one was so cruel as to suggest to them that there should be a world solidarity then. In fact, they even picked up the British Empire in a fit of absent-mindedness.

Great Britain was perfectly willing either to export shoes or to export shoemaking machinery, to export textiles or textile-making machinery. And, as you sell the machinery to other countries, you invite them (and the invitation is accepted in due course), when they get the machinery in, to shut out your manufactured products so they can sell their own. It is the most obvious thing in the world and I suspect that all of the complaint against tariff restrictions, against quotas, against trade barriers of all kinds, will not prevail against the fact that when the industry of another country reaches the point where it can supply the needs of its country for any particular commodity, there is going to be some kind of refusal to admit the goods of a competing country to that market. And all our efforts to break down the barriers must hurtle against that resistance.

Foresees Lower Wages.

If we could conceive of breaking down all these walls and the establishment of some international solidarity which would open the world to the efforts of this industrial force which Prof. Toynbee fears to confine within national boundaries, we should only perpetuate that straight line economy, the hiring of workers at a low wage and selling to wealthy classes at a high price. We should only increase competition, continue the bearing down of wages, and help perpetuate all the evils of the infancy of capitalism, against which Socialism and Communism are natural repercussions.

Thus we come to the era of mass production which you may date from 10 or 20 years ago. It is a somewhat indefinite line, but at any rate it is a new factor, and very possibly the indication of the beginning of an era far more important, far more significant, than the World War itself. I think most of us would agree that the industrial revolution is a more important event in history than the Napoleonic Wars, and I suspect that the arrival of this new factor in our economic life is a more important event in the world's history than the so-called Great War.

The significant thing about this mass production, as about any other production, is that it is perfectly useless and valueless unless you can move its products away from the machine just as fast as they are produced. In other words, mass production demands for its very life a mass consumption, and mass consumption is possible only when the masses of the people are given the power to consume. This is the turn in the road which I suspect we have failed to notice and which has left us driving on into this economic morass.

Increase the Home Market.

For the effect of this coming of mass production is that instead of beating against tariff walls of other nations, we have a market at home which is worth vastly more, which can be far more productive to the capitalist than chasing off to the top of the Andes to catch Bolivian Indians and lend them millions of dollars so that they can buy our products and then not pay the loan. Why not spend this money at home and let our own people enjoy these things, instead of pursuing this will-o'-the-wisp of some buyer somewhere else who will give us a larger profit?

There is no use seeking these consuming masses for our mass production abroad. If the time has not already arrived when the sum total of the world industrial capacity can over-furnish, oversupply, all the economic aristocracies of the world, it will in the next fraction of a second or so on our world clock.

The great market is here at home as far as we are concerned. America has a peculiar opportunity in this matter because we have the resources, the people, the economic machinery, the trained leadership, the willing labor, the capital. . . . We have all but the knowledge of how to get it going—for the moment.

We can choose between an effort to pursue world solidarity on the line which has been suggested here, not refusing to co-operate in conferences on disarmament, on anything which shall be to the mutual advantage of the nations which may be concerned. But that we shall seek for any political structure which shall take in dictatorships in South America and various other sorts and kinds of governments which, whatever their virtues may be, do not seem to be to our liking nor to the pattern which we feel that we can work for ourselves. We can pursue this world solidarity, but only by enhancing the depressing competition which goes on now. If you have more wheat in the world than people are willing to eat, how are you going to get any more people to eat that by removing tariff barriers?

New Adjustments Needed.

You have sooner or later to face the problem of adjusting your economics in a mass production economy to the group, to the unit; certainly a unit as large as the United States can handle its own affairs, and foreign trade will become a vastly less important matter.

We can proceed, then, either pursuing the false ideal of a world solidarity, which presupposes, as its foundation, an economy which is passing, or perfecting the possibilities of mass production. I am not talking Socialism; I am not talking Communism, I am not talking a "planned economy." I am simply talking about capitalism making use of the new opportunities which have come to it through its own development of its own technique. I am not abolishing profits. I should much rather see them go to new high levels along with the standard of living of the whole country.

Many countries are not so equipped. Many of them are too small. In many of them the industrial structure is built, as England's has been, on the basis of exporting a great part of the output. England is already making adjustments to the new conditions. In the southeast of England there are small industries springing up which have enjoyed, even during the period of depression, almost a boom, because they are supplying local consumers in England itself. In other words, England is now in the process of readjusting the economic efforts so that it can supply its own 40,000,000 people to a greater extent than it has in the past with its own products and be less dependent upon its export trade.

The smaller countries will very naturally have to be brought together in units in which mass production can operate, but that is a different problem from erecting a world political organization.

Forced Sales Not Good.

I conceive that in a world so organized, with these various units adjusting their economic activity to their own needs, a very large portion of the sources of international friction would be removed. We should no longer be fighting for markets abroad. All of this forced sale of our goods, in which we compete with each other, would give place to a foreign trade which was based on the demand to buy rather than the demand to sell. We should not have a huge building covering a solid block in Washington devoted to helping our manufacturers sell goods, in some country which does not want them, and in order to sell them we must buy dollar for dollar products of that country which we should prefer to make here.

Foreign trade is a wholly uneconomic process so far as forced sales are concerned. That part of international trade which is based on the things that we want will take care of itself. The people who send those goods in here are perfectly willing to sell them to us: they are paid in dollars, they have to spend the dollars here to get any benefit out of them and the goods they buy are willingly received by them. That part of our foreign trade carries itself along without the aid of a Department of Commerce, and almost without the aid of a Department of State.

With all of the nations operating on an economic basis of that kind, you bring within the grasp of all the peoples of the world the thing they have been struggling for since the beginning of history, the solution of the problem of material security.

Now my query is, would not America, by making a contribution of that kind to the world, add infinitely more to the world's material welfare than by encouraging the vain pursuit of a wholly illusory solidarity?

CONCERT IN FOREST PARK

Program at 3 P. M. Today by Poepping's Band.

The program of a concert by Noel Poepping's Band, at the Nathan Frank bandstand in Forest Park, from 3:30 to 5:30 o'clock this afternoon, is:

"America" ..... Smith-Carey
1. March, "The Passing Regiment" ..... Coverly
2. Overture, "Masaniello" ..... Auber
3. Gems from "Tabasco Land" ..... Dillon
4. Ballet Intermezzo, "El Dorey" ..... Von der Mehden
5. Excerpts from "Up in the Air" ..... Poepping

Intermission.

"Missouri" ..... Hull-Poepping
6. March, "The Passing Regiment" ..... Coverly
7. Overture, "The Magic Flute" (request) ..... Mozart
8. Melodies from "Algeria" (request) ..... Herbert
9. Waltz Suite, "The Skater" ..... Waldteufel
10. Plantation Songs, "The Sunny South" ..... Lampe
"The Star-Spangled Banner" ..... Key-Arnold

FLETCHER REPLIES TO MILLS

Says Secretary Was "Hard Put" in Defense of Administration.

WASHINGTON, Aug. 20.—Criticising yesterday's campaign address of Secretary of the Treasury Mills in Providence, R. I., Senator Fletcher (Dem.), Florida, today inquired whether the positions of President Hoover and Vice-President Curtis on prohibition represented the Republican "unity and consistency" of which Mills spoke.

Mills, Fletcher said, "apparently was hard put to say anything in defense of the Hoover administration" and "ignores the record of his party." "He cannot defend it," added Fletcher. "The country, however, knows it."

GERMANY DEMANDS LIFTING OF TRADE BARS

Minister Says Nation Must Export Goods to Pay Foreign Debts.

By the Associated Press.

BERLIN, Aug. 20. — Barriers hindering the exportation of German goods must be removed if Germany is to meet its foreign debt payments, Prof. Hermann Warmbold, Minister of Economics, declared today.

The Cabinet member—the only one held over from the old Bruening administration—denied emphatically that the Government was considering a one-sided reduction in private debts or that the Reich was about to send a special debt mission to the United States.

With equal emphasis, he called for the removal of trade barriers that the nation might meet debt service totaling 1,500,000,000 marks (currently $357,000,000) a year.

"Some days ago New York financial organs claimed that Germany still was flirting with the idea of reducing her private debts, especially in America, by a one-sided operation," said Warmbold, former director of the German dye trust.

"During the Lausanne conference beginning in July I stated that the German Government had not even considered reduction of private debts as regards either capital or interest.

"Even at that time I observed that the Reich Government would do everything humanly possible to render the Reich's service on debts safe under all circumstances and that private German debtors would do all within their power to live up to their obligations. That still is my standpoint.

"It cannot be denied, however, in the event the general deflation assumes still more severe aspects, that the disparity in value between money and goods and between old and new debts will increase. That is why treatment of private indebtedness is not a special German but an international question. It cannot therefore be clarified by an exchange of views between Germany and America alone.

"The German Government always took the standpoint that it is solely up to the German private debtors to negotiate with American and other foreign creditors whenever they believe they no longer can meet service on their debts.

"Governments concerned could interfere only insofar as, through measures of a political-economic nature, they might attempt to call a halt to deflation and thereby create sound foundations for the debt situation.

"The governments also could contribute to alleviating debt service by removing the legal or other hindrances obstructing an arrangement between creditors and debtors."

Warmbold remarked that Chancellor Franz von Papen in July announced that Germany firmly intended to pay its debts.

"If the question of reducing the interest rate on Germany's private debts to foreign countries should become a topic of discussion," the Economics Minister continued, "Germany would not take one-sided steps in this direction but would seek an arrangement with the creditors.

"I cherish the confident hope that, by agreement with Germany's private creditors, a transfer moratorium may be averted."

NITRATE-WHEAT EXCHANGE NEGOTIATIONS ARE RESUMED

Investigated by Chile With U. S. Farm Board; No Definite Offer.

By the Associated Press.

SANTIAGO, Chile, Aug. 20.—Barros Jarpa, Finance Minister, said today that negotiations had been resumed for the exchange of Chilean nitrate for United States wheat and that favorable results were expected. It is understood Chile needs 40,000 to 100,000 tons of wheat to relieve the shortage expected this winter, and might take more if satisfactory arrangements could be made. It was reported that the Cosach nitrate interests and the United States Farm Board were interested. The initiative is entirely local, but the Americans were said to be receptive.

WASHINGTON, Aug. 20.—Farm Board officials said today that there had been discussions with Chilean interests of a deal involving the exchange of board wheat for nitrate, but that no definite offer had as yet been made by Chile. The negotiations are continuing, but officials refused to express an opinion on whether they would result in an exchange.

U. S. S. WEST VIRGINIA GETS HIGHEST AWARD IN THE NAVY

Battle Efficiency Pennant Won for Work in Gunnery, Engineering and Communications.

WASHINGTON, Aug. 20.—The battle efficiency pennant, the most coveted prize in the navy, was awarded today to the U. S. S. West Virginia, now on the Pacific Coast.

The prize—a red silk pennant 15 feet long with a black disc in the field—was won by a higher combined score in gunnery, engineering and communications than any other battleship during the year ending July 1.

In making the announcement, Ernest Lee Jahncke, Acting Secretary of the Navy, said the vessel also would receive the gunnery trophy for the battleship class for excellence in shooting.

The commanders of the ship during the year, Capt. Cyrus W. Cole, San Francisco, and Capt. Walter S. Anderson, Carlinville, Ill., will receive letters of commendation from President Hoover and the ship will carry the pennant for a year.

Mussolini Denies Europe Is Hostile Toward America

Continued From Page One.

debts and reparations 20 or 30 times over.

Taxation necessarily depends on national prosperity and when the latter is non-existent taxation becomes the weight of oppression. It is far better that a nation should be prosperous through supporting the weight of taxation rather than to allow the commercial life of the nation to languish while awaiting douhtful payment by debtors.

The world economic conference which is to meet next autumn will have an arduous task cut out for it in order to complete what has already been done at Lausanne.

Free Trade Urged.

We have visualized a plan for European agreement on questions which have held Europe in a state of stagnation during the past 10 years. There is now open before us a way which will lead to more ample international co-operation. We have never believed in a policy of isolated Italy.

Exchanges must be encouraged and stimulated if the world is to re-acquire its long-lost prosperity. It will be the task of the economic conference to discuss and solve this problem together with another important problem, namely, the gold standard.

Any financial project or adjustment must necessarily include this point which is of essential, I may say, vital importance. When values are unsteady trade is timid and shy against engaging in any speculation owing to risks incurred through fluctuating values of exchange. Inflation is only a palliative which renders the situation worse instead of mending it, and there can be no lasting and practical solution of the problem until international monetary exchange is firmly established on the gold standard.

It may be said that recently not a week has passed without the free movement of international trade coming up against all sorts of obstacles. Every means has been devised to immobilize commerce within the confines of each single country, but the only result has been stagnation. Tariffs, prohibitions and limitations on the transfer of values. The control of markets and other arbitrary measures of the same kind must give place to the free exchange of goods and values if we want to get on with real economic reconstruction. The resurrection of trade should be the first duty of the world economic conference.

Unity of Action Needed.

If there is still suspicion lurking that the Lausanne conference represents a united European front against the United States of America such suspicion should be most emphatically dissipated as absolutely baseless.

At Lausanne, Europe came to agreements on subjects of exclusively European interest, but the world conference will be faced with far more important problems, and it is from co-operation between Europe and America that we may hope to see the world healed of ills which now afflict it.

It would be impossible to conceive hostile groupings, for we have learned from bitter experience that what the world most urgently needs are international forces working together towards a common object and an elimination of that atmosphere of fear and distrust which has hitherto hampered the economic ebb and flow.

It must not be forgotten that a prolongation of the crisis must necessarily give rise to increasing circles of people with doubts and misgivings as to the advisability and efficacy of political and social ordainments which still form the basis of Western civilization.

(World Copyright, 1932.)

PHOTOPLAY THEATERS

AMBASSADOR
Year's Most Amazing Picture!
"DOCTOR X"
It'll Scare You! Convulse You!
ON THE STAGE
JAY MILLS in 'HOT-CHA-CHA'
with the Diamond Boys and
ARMIDA IN PERSON
35c to 12:30 — 50c to 2 P.M. — 65c TS. After 2
Friday—The Gorgeous Star
CONSTANCE BENNETT
in "Two Against the World"

PHOTOPLAY THEATERS

GAYETY
14th and Locust THEATRE
OPENS TODAY CHestnut 1062
With the Most Famous Picture of ALL TIME
D. W. Griffith's Masterpiece,
"The Birth of a Nation"
FIRST TIME IN SOUND
See This the 8th Wonder of the World
18,000 PEOPLE
3000 HORSES
The Greatest Thrill! Spectacular—
Incessant Roars of Laughter!
Expresses Every Human Emotion!
Sound increases its original, tremendous dramic climaxes.
If You Have Not Seen "The Birth of a Nation"
SEE IT NOW!
If You Have Seen It—See It Again and Hear It in Sound.
ADMISSION
10c – 20c – 30c

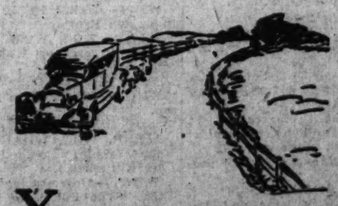
Another Great Stage and Screen Show
FOX
25c to 2 — 55c After 2 — 15c Kiddies
Daring Drama
RICHARD DIX
In 'ROAR OF THE DRAGON'
With ZASU PITTS
—SMART STAGE SHOW—
The King of the Banjo
EDDIE PEABODY
And His "Happiness" Revue
GUY ROBERTSON
Held Over—Third Big Week
AL LYONS' MUSIC

MISSOURI
Phone JE. 3900
Gary Cooper
—As a Dashing 'Sub' Officer in
DEVIL AND THE DEEP
With CHARLES LAUGHTON
—Extra Added Attraction—
"IGLOO" Sensational. Different.
Next—4 Marx Bros. in "Horse Feathers"

25c to 2 P. M.
BUSTER KEATON
JIMMY DURANTE
IN SPEAK EASILY
M. G. M.'s Laugh Riot
Have a drink at the house at the Anheuser-Busch Bar in the lobby.
LOEW'S State
ALWAYS COMFORTABLY COOL

CAPITOL 6th & Chestnut
GEORGE BANCROFT
in "LADY AND GENT"

RITZ — NOW AT BOTH THEATERS — UPTOWN
Grand & Juniata — Delmar & Kings-way
Nie Says: "THE PICTURE IS A FINE ONE—AND THE BEST OF THE BARRYMORES IS EXCELLENT AS USUAL"
LIONEL Barrymore
'WASHINGTON MASQUERADE'
WITH KAREN MORLEY AND NILS ASTHER
— ALSO A DOUBLE COMEDY PROGRAM —
TRAVELOGUE — CARTOON — OTHER SUBJECTS



YOU will find in the USED CAR lists now advertised in the Post-Dispatch many newer models received as trade-ins by dealers. One of these cars may enable you to become a car owner.
To sell anything, call MAin 1111 for an adtaker.

420 DEATH IN TEXAS STORM

Money, Food and Clothing Given to Hurricane Victims.

HOUSTON, Tex., Aug. 20.—The list of fatalities in last Saturday's hurricane stood today at 42 with the death of Mrs. Theresa Viola McArthur of Freeport from injuries.

Contributions of money, food and clothing to aid the storm's numerous victims in Angleton, Freeport, West Columbia and Brazoria still were coming in to Red Cross headquarters. The cash contributions totaled $7238. The immediate housing problem will be solved, at least temporarily, with the distribution of 500 additional army tents which arrived today from New Orleans.

AMUSEMENTS

FOREST PARK HIGHLANDS
35c—SWIMMING POOL—35c
Free Entertainment in the Pagoda
Harry Lange's "FUN IN THE ORIENT"
MELBA VIERDAG DANCE STUDIO
35c To Dance Floor, DANCING FREE 35c

AMUSEMENTS

MUNICIPAL OPERA
Municipal Open-Air Theater, Forest Park
Last Time—Tonight at 8:15
THE LOVE CALL
Good Seats at All Prices
TOMORROW NIGHT AT 8:15
7 Performances Only, Aug. 22 to 28, Inclusive.
FAREWELL WEEK—1932 SEASON
The eyes of the world are on St. Louis this week—the first production on the professional stage of a new operetta founded on Rostand's romantic comedy.
CYRANO de BERGERAC
Music by Samuel Pokrass — Book by Charles O. Locke
Clashing Swords and Stirring Song, and the Greatest Love Story of Its Century
The Picturesque Pageantry of Medieval France.
With
GEORGE HOUSTON as Cyrano
ALLAN JONES as Christian
HARRY K. MORTON as Ligniere
LORRAINE WEIMAR as the Duenna
CARL RANDALL as the Little Musketeer
NATALIE HALL as Roxanne
GEORGE HASSEL as Ragueneau
BARBARA NEWBERRY as the Orange Girl.
JOSEPH WILKINS as Le Bret
And More Than a Score of Other Favorites
Scenic Designs by Watson Barratt—
Costumes and Properties Created Especially for the New York Production.
Tickets for tonight's final performance of "THE LOVE CALL" and all performances of "CYRANO DE BERGERAC" on sale today, starting at 12:00 noon, at the ticket office, lower main entrance to the Municipal Theater, in Forest Park, and at the downtown ticket office, lobby of the Arcade Building, Eighth and Olive, from 12:00 noon to 5:00 p. m.
Tickets—35c, 50c, $1.00, $1.50; Box Seats, $2.00. Exempt from U. S. Tax.
MAIL ORDERS ACCEPTED.
Weekday Advance Sale 9 to 5 daily.
MUNICIPAL OPERA TICKET OFFICE, lobby Arcade Building, Eighth and Olive—Telephone GArfield 4400.

TODAY'S PHOTO PLAY INDEX

American, 2400 S. Twelfth — "Sky Bride" with Richard Arlen. Also "Young America." Cooling Sys.
ARCADE AIRDOME, Sarah & W. Pine — Greta Garbo in "As You Desire Me." S. Tracy in 'Sky Devils'
ASHLAND REX, 3520 Newstead — "Is My Face Red?" Ricardo Cortez and Helen Twelvetrees. Also Pat O'Brien in "Hollywood Speaks." Third Air Cooling System.
BADEN, 8301 N. Bdwy. — Warren William in "Dark Horse." Warner Baxter in "Man About Town."
Cinderella, Cherokee & Iowa — Warren William in "Dark Horse." H. B. Warner in "Cross-Examination."
FAIRY, AIRDOME — Greta Garbo in "AS YOU DESIRE ME." Ann Harding in "WESTWARD PASSAGE."
Kirkwood — Skydome, Kirkwood, Mo. James Dunn in "Society Girl." "Around the World in 80 Minutes." Mat. Only, "Walter Huston, 'Law & Order.'"
LEE, 4366 Lee — Ronald Colman in 'Arrowsmith.' Slim Summerville in "RACING YOUTH."
LEMAY, 318 Lemay Ferry Road. Carole Lombard, "Sinners in the Sun." Comedy, Cartoon and others.
Macklind, 5415 Arsenal — "Man About Town" with Warner Baxter. Alexander Carr, "No Greater Love."
Marquette, 1306 Franklin — "Red-Headed Woman," J. Harlow. "Tenderfoot," Joe. E. Brown, Cool. Sys.
MELBA, Grand & Miami — Warren William, "Dark Horse." Gene Raymond in "Forgotten Commandments"
MELVIN, 3912 Chippewa — Jackie Cooper, "When a Feller Needs a Friend." E. Robinson, 'Two Seconds'
Michigan, 7234 Michigan — Loretta Young, "Week-End Marriage." Tom Mix in "Rider of Death Valley."
MONTGOMERY, Ricardo Cortez. Also "DANGER LIGHTS." — 15th and Montgomery. "IS MY FACE RED?" with
NEW WHITE WAY, 6th & Hickory — "When a Feller Needs a Friend," Jackie Cooper. 'Trial of Vivienne Ware.'
O'Fallon Airdome — W. Florissant at Alice. LEWIS STONE AND MARGARET PERRY IN "NEW MORALS FOR OLD." ANN HARDING IN "WESTWARD PASSAGE."
PALM, 3010 N. UNION — LEWIS STONE and ROBERT YOUNG in "New Morals for Old?" Leslie Howard in "RESERVED FOR LADIES." WASHED AIR COOLING SYSTEM.
PARK, 3145 Park — 'Young America' with Spencer Tracy. Buck Jones in "Riders for Justice." Com., Krazy Kat.
Pauline, AIRDOME, 5000 Claxton. "Strange Love of Molly Louvain," Ann Dvorak. 'No Greater Love.'
Princess, AIRDOME — Skydome, 2941 Pestalozzi. "ARROWSMITH" and "THE RICH ARE ALWAYS WITH US."
QUEENS, AIRDOME with Kenneth Harlan. — "Sky Devils," Spencer Tracy and Ann Dvorak. Also "Mystery Train"
Red Wing, 4557 Virginia — Barbara Stanwyck, "So Big." Jean Bennett in "Trial of Vivienne Ware."
ROBIN, 5479 Robin — Greta Garbo in "As You Desire Me." "Hell's Headquarters," Jack Mulhall.
ROXY, 5300 Lansdowne — "Merrily We Go to Hell," Sylvia Sidney. "Radio Patrol," Robt. Armstrong
SALISBURY, 2304 Salisbury — WARREN WILLIAM AND BETTE DAVIS IN "DARK HORSE." HELEN TWELVETREES AND RICARDO CORTEZ IN "IS MY FACE RED?"
Shady Oak, Forsythe & Hanley Bls. (Garden Movie) — RICHARD ARLEN in "SKY BRIDE."
Virginia, 5117 Virginia — Ann Harding in "Westward Passage." H. B. Warner in "CROSS-EXAMINATION."
Wellston, 6226 Easton — Lewis Stone, "New Morals for Old." Harrison Ford in "Love in High Gear."

ST. LOUIS AMUSEMENT CO.
GRANADA, 4533 Gravois
LINDELL, Grand and Hebert
SHENANDOAH, Grand and Shenandoah
WEST END LYRIC, Delmar and Euclid
ATTORNEY FOR THE DEFENSE
—WITH—
Edmund Lowe—Evelyn Brent
—ALSO—
WEEK ENDS ONLY
With Jean Bennett—Ben Lyon
UNION, Union and Easton — "Stranger in Town" With Chic Sale—Ann Dvorak. —ALSO— "FORGOTTEN COMMANDMENTS" With Earl Marlton—Gene Raymond.
AUBERT, 4949 Easton — Joe E. Brown in "The Tenderfoot," and "Rebecca of Sunnybrook Farm" with Marian Nixon—Ralph Bellamy.
FLORISSANT, 2133 S. Grand — Joe E. Brown in "The Tenderfoot," and "Rebecca of Sunnybrook Farm" with Marian Nixon—Ralph Bellamy.
GRAVOIS, 2931 S. Jefferson — JAMES CAGNEY in "WINNER TAKE ALL." Also Jack Haley Comedy.
LAFAYETTE, 1043 S. Jefferson — "Million Dollar Legs" Jack Oakie-W. C. Fields-Andy Clyde.
MAFFITT, Vandeventer & St. Louis — "Million-Dollar Legs" with Jack Oakie-W. C. Fields-Andy Clyde. Also "Rider of Death Valley, Tom Mix.
MANCHESTER, 4947 Manchester — JAMES CAGNEY in "WINNER TAKE ALL" with Marian Nixon.
MIKADO, 2933 Easton — "Attorney for Defense" with Edmund Lowe and Evelyn Brent. Also "Week Ends Only," Jean Bennett, Ben Lyon.
PAGEANT, 5991 Delmar — "FORGOTTEN COMMANDMENTS" With Earl Marlton—Gene Raymond.
TIVOLI, 6300 Delmar — JAMES CAGNEY in "WINNER TAKE ALL" with Marian Nixon.
HI-POINTE, 1001 McCausland — "MAKE ME A STAR" with Joan Blondell and Stuart Erwin
COLUMBIA, 3257 Southwest — "SKY DEVILS" with Spencer Tracy, William Boyd and Ann Dvorak. (Cooled by Washed Air)
MAPLEWOOD, 2170 Sutton — "WEEK ENDS ONLY" with Jean Bennett and Ben Lyon. Also "STRANGER IN TOWN" with Chic Sale and Ann Dvorak.
SHAW, 2051 Shaw — "MILLION-DOLLAR LEGS" with JACK OAKIE

Reach St. Louisans with your want ad through the Post-Dispatch —first in circulation in every district of St. Louis.

Here And There On The Air

By J. L. S.

Program Changes Listed for KSD.

TOMORROW the Circle programs on KSD will shift from 10 a. m. to 3:45 in the afternoon. Heywood Broun and Albert Payson Terhune will continue their talks, and Grace Ellis will continue as "hostess" and Theodore Webb as soloist . . . Johnny Marvin will be featured on KSD at 10 a. m. Mondays. . . . The Schirmer and Schmidt piano duo will play over KSD at 3:30 tomorrow. . . . A "Pirate Gold" program is set for 6:30 Wednesday on KSD. . . . Tuesday, at 4:30, the trio Charmante will play over the same station. . . . At 9 o'clock Tuesday night, KSD will carry a new "Waisting Away" fashion broadcast. Noted designers, and Will Cuppy, the humorist, are billed. . . . Ralph Kirberry, "The Dream Singer," is spotted on KSD at 4:45 Thursday. . . . At 3:30 Friday night, KSD will broadcast a mystery play, "The Phantom of Crestwood," and at 3:45 the same night a concert with Hortense Monath, pianist, as soloist.

• • •

New Programs Coming on KMOX.

A NEW "Matinee" program, featuring members of the station staff, will begin at 3:15 today on KMOX. . . . Members of the Board of Education and educators will talk over KMOX at 10:10 nightly from tomorrow to Friday, inclusive. . . The Community Forum program on KMOX change from 2 to 4 o'clock Sundays, beginning today . . . France Laux's talks and playlets on KMOX will come at 10:45 nightly, the 11 o'clock period being given over to the "Around the Town" dance music programs from Chicago.

• • •

Three Scientific Broadcasts Planned.

SCIENTISTS on the ground and in airplanes will attempt to describe the total eclipse of the sun in a broadcast over the WJZ chain, presumably including KWK, between 2:15 and 2:45 Wednesday afternoon. The pick-up will be at Magog, Canada, about 90 miles east of Montreal . . When William Beebe attempts to descend in his diving chamber, the "bathysphere," to a depth of half a mile in the sea off the Bermudas, he will take a microphone with him. He has descended in the chamber to a depth of 1426 feet and has lowered the sphere, empty, to 2450 feet. An NBC chain will carry the broadcast, probably next month . . . Explosions of T. N. T., dynamite and nitro-glycerine will be heard during a broadcast over the WJZ chain, at 8:45 Friday night, commemorating the birth of Anton Laurent Lavoisier, who discovered principles governing combustion in chemical combinations.

• • •

Gossip From Networks Studios.

GRAHAM HARRIS' classical network concerts are drawing 2500 letters a week, and all are loud in praise. . . . Amos 'n' Andy began their fourth year on the network Friday. Freeman Gosden and Charles J. Correll have not taken a vacation since the skit went on the chain. . . . "Princess" Jue Sue Tai, press-agented as the daughter of a Mandarin of high rank, now Broadway's first Chinese "torch singer," is billed with J. C. Flippen at 7 o'clock Tuesday night on KMOX. . . . Walter Damrosch will begin his fifth season Musical Appreciation concerts over the WEAF and WJZ chains on Oct. 14. KSD and KWK probably will carry the concerts Friday mornings as in the past. . . . George Fassnacht, the Christus in the Freiburg Passion Play, will sing over KSD at 4 o'clock Tuesday. . . . Len Small, Republican candidate for Governor of Illinois, has bought time for campaign talks over KYW and will deliver the first the night of Oct. 4. . . . Harry Herschfeld has written a series of "Meyer the Buyer" skits that KMOX and the CBS chain will carry at 6:30 Thursdays, beginning this week. . . . The "Singing Lady" is Irene Wicker. . . . Ben Bernie and his orchestra will shift from the CBS chain to KSD and the WEAF net when they return to the air Sept. 13. . . . KSD will broadcast a "Tom Thumb Review" with a cast of midgets at 4:30 Saturday. . . . Artists who have qualified in auditions as chain possibilities will be featured in a "Guest Review" series on the CBS chain early next month.

• • •

Sees Promise in Marconi Achievement.

COMMENTING on the reports from Rome of Senator Guglielmo Marconi's success in "bending" ultra-short waves and application to radio broadcasting, William H. West, station and operations director of KMOX, says: "It is possible that we may see these extremely high frequency waves used for communication purposes other than broadcasting in congested areas. Instead of being limited to transmission between points which are visible to each other, they may be of service over distances comparable to those covered by the lower frequencies in common use today. Their most important application would seem to be for telephone communication. But they will undoubtedly be used for program relay and possibly television in connection with the broadcast art."

On the Chains



RALPH KIRBERRY

"The Dream Singer," who may be heard over KSD.

Father Coughlin Signs 25 Stations.

FATHER CHARLES COUGHLIN has added WOC-WHO to the 24 stations, including KMOX, that he has signed for his 27 Sunday afternoon broadcasts that will begin Oct. 16. As a result of 27 weeks of broadcasting last season, he received requests for 2,500,000 copies of his sermon and for 613,000 books of his complete radio addresses. At the height of the season he employed 117 stenographers, and even now he keeps 63 busy.

• • •

Labor Organization Wants New Station.

APPLICATION for a permit to build a new station and for the facilities of WLWL, New York has been made by the Wage Earners' Protective Association, whose president is Matthew Woll, a vice-president of the American Federation of Labor. WLWL, which is operated by the Missionary Society of St. Paul, has asked to be shifted from 1100 to 810 kc . . . The NBC chains will take in KDYL, Salt Lake City, when KSL goes to 50,000 watts power and joins the CBS net Sept. 1. KDYL has been the CBS station in Utah. . . .

• • •

New Microphone.

A "VELOCITY" MICROPHONE, which is said to reproduce from the lowest audible notes to 14,000 cycles without sound peaks, is being introduced. Instead of a diaphragm, it uses for its moving element a thin duraluminum ribbon suspended between the poles of a permanent magnet, which are so cut away as to permit sound waves to pass freely through the microphone. Increased fidelity and valuable directional characteristics are claimed for it.

• • •

The opening of the Canadian National Exhibition at Toronto will be broadcast by the OBS chain Friday.

• • •

Among the Stebbins Boys players are Arthur Allen as Esley; Parker Fennelly as John; Helen Lowell as Alvira; Robert W. Strauss as Inchy and Harry Humphrey as Hobbie Stevens.

Daytime Tomorrow on Local Stations.

8:30 a. m. KFUO—Meditation, Rev. A. Nitz. Organ. KWK—Sunbirds. KMOX—Opening program.
6:45 a. m. KWK—John Fogarty, tenor.
7:00 a. m. KSD—Three Musicians. WIL—Popular program. KWK—Waltzes.
7:15 a. m. KSD—Top of the Morning. KWK—Ladybugs.
7:30 a. m. KSD—Firing Fingers. KWK—Vic and Sade.
7:45 a. m. KWK — Nothing but the Truth. KMOX—Dr. Carl Dreher.
8:00 a. m. KSD—Joke Club. KMOX—Talk. KWK—The Day's Dedication. KWK—Dad and Jean.
8:15 a. m. KSD—Breen and De Rose. KWK—Clara, Lou and Em. KMOX—Katherine Mackenzie.
8:30 a. m. KSD — Sonata program. KWK—Our Daily Food.
8:45 a. m. KWK — Chicago Musicals. KMOX—Morning Moods.
9:00 a. m. KSD — Morning Melodists. KMOX—Berrens orchestra. WIL—Servaders. KWK—John Harrington.
9:15 a. m. KSD—Household Institute. WEW—Aunt Sammy. KWK—Ozark Melodies. WIL—Organ.
9:30 a. m. KSD—Navy Band. KWK—Singing Strings. KMOX—The Academy of Medicine.
9:45 a. m. KMOX — Bag Alley, tenor. WIL—Uncle Ben's Rangers.
10:00 a. m. KSD — On Wings of Song. KWK—Men of Song. WIL—Song of the Strings. WEW—Playground News. KMOX—Women's program.
10:15 a. m. KSD—On Wings of Song. KMOX—Women's programs. KWK—Red Cross talk. KYW—Symphonic Favorites. KWK — Artists' Forum.
10:30 a. m. KMOX—Musicale. KWK—Words and music.
11:00 a. m. KSD—Vacation Wanderings. KMOX—Missouri Women's Federation program. KWK—Organ concert.
11:30 a. m. KWK—Farm and Home Hour. KMOX—Madison String ensemble.
11:45 a. m. KSD — Snyder's orchestra. WIL—Musicale.
12:00 noon. KSD — Health Talk. KMOX—Farm Service program.
12:15 p. m. KYW—Devotion. Rev. A. H. Wetter; music; organ.
12:30 p. m. WIL—Ray and Rod, guitar-ists. KWK—Around the Piano. KMOX—Talk by C. M. Hay.
12:45 p. m. KWK—John Harrington. WIL—Pilot Study.
1:00 p. m. KSD—"The Revolving Stage." KWK—Consolaires. WIL—Melody Hour. KMOX—Home Radio program.
1:30 p. m. KSD — "Woman's Review." KMOX—Piano recital. KWK—Rhythmic Serenade.
1:45 p. m. WIL—Xylophone music. KMOX—Four Eton Boys.
2:00 p. m. KSD—Pop concert. KWK—Frank and Bruce. WIL—Police orchestra. KMOX—Wakefield's orchestra.
2:15 p. m. WIL—Eddie Lake, banjo. KWK—Waltzing orchestra.
2:30 p. m. KSD—Soloist. WIL—Frolic. KMOX—Piano recital. KWK—CBS artists' recital.
2:45 p. m. KSD—Lady Next Door. KMOX—Baseball scores. KWK and KWK—Baseball game.
3:00 p. m. KWK—Rogue's orchestra.
3:15 p. m. KSD—Whiteman's orchestra.
3:30 p. m. WIL—Variety Musicale. KSD—Andy Sanella's orchestra.
3:45 p. m. KSD—Organ program; Heywood Broun and Albert Payson Terhune. WIL—Ingra Lemoyne, soprano.
4:00 p. m. KSD—Dinner music.
4:30 p. m. KSD—"Drifting and Dreaming." WIL—Variety Musicale.
4:45 p. m. KSD—Donald Novis. KMOX—Organ. WIL—Children's Club. KWK—Coastal Children's Club.

Radio Programs Scheduled for Broadcasting Today

KSD PROGRAM WEEK OF AUG. 21st

CENTRAL STANDARD TIME—550 Kilocycles

Daily 7:47, 8:40, 9:40, 10:40, 11:40 A. M., 12:10 and 12:40 P. M. Complete Market News Service, Weather Reports and New York Stock Quotations Direct From the St. Louis Merchants' Exchange. 12:50 P. M. News Bulletins.

NBC NETWORK SERVICE

Sunday, August 21

12:00 P. M.—Moonshine and Honeysuckle
1:00 P. M.—Gus Arnheim's Orchestra.
1:30 P. M.—Voice of Tomorrow.
2:00 P. M.—Jane Froman and orchestra.
2:15 P. M.—Elizabeth May and Vee Lawnhurst.
2:30 P. M.—Trio Charmante.
2:45 P. M.—Songsters.
3:00 P. M.—"Sweetheart Days."
3:00 P. M.—Baseball scores.
3:05 P. M.—Tenor with orchestra.
3:30 P. M.—Orchestral Gems.
4:00 P. M.—Rubinoff's orchestra.
7:00 P. M.—David Lawrence.
7:15 P. M.—Album of Familiar Music.
7:45 P. M.—Revue.
8:00 P. M.—Musicals.
8:15 P. M.—L'Heure Exquise.
8:45 P. M.—Sunday at Seth Parker's.
9:15 P. M.—Official weather forecast.

Monday, August 22

7:00 A. M.—Three Mustachios.
7:15 A. M.—Top of the Morning.
7:30 A. M.—Flying Fingers.
7:00 A. M.—Parisian Entertainers.
8:00 A. M.—Joke Club.
8:15 A. M.—Breen and De Rose.
8:30 A. M.—Melody Three.
9:00 A. M.—Household Institute.
9:15 A. M.—Marionettes.
9:30 A. M.—Johnny Marvin, Tenor.
10:00 A. M.—Melody Three.
10:15 A. M.—On Wings of Song.
11:00 A. M.—Vacation Wanderings.
11:15 A. M.—Snyder's Orchestra.
12:00 M.—Health Talk.
1:00 P. M.—"The Revolving Stage."
1:30 P. M.—"Woman's Review."
2:00 P. M.—Pop Concert.
2:30 P. M.—Soloist.
2:45 P. M.—"Lady Next Door."
3:00 P. M.—Soloist.
3:15 P. M.—Paul Whiteman's Orchestra.
3:30 P. M.—Piano Duo.
3:45 P. M.—Circle Program.
4:00 P. M.—Dinner music.
4:30 P. M.—"Drifting and Dreaming."
4:45 P. M.—Donald Novis.
5:00 P. M.—Baseball scores.
5:05 P. M.—Tenor with orchestra.
5:30 P. M.—Orchestral Gems.
6:00 P. M.—Rubinoff's orchestra.
7:00 P. M.—David Lawrence.
7:15 P. M.—Album of Familiar Music.
7:45 P. M.—Revue.
8:00 P. M.—Musicals.
8:15 P. M.—L'Heure Exquise.
8:45 P. M.—Sunday at Seth Parker's.
9:15 P. M.—Official weather forecast.

Tuesday, August 23

7:00 A. M.—Morning Glee Club.
7:15 A. M.—Top of the Morning.
7:30 A. M.—Jack and Jill.
7:50 A. M.—Parisian Singer.
8:00 A. M.—"The Happy Family."
8:15 A. M.—Souvenirs of Melody.
8:30 A. M.—"Three Orphans."
8:45 A. M.—Breen and De Rose.
9:00 A. M.—"Your Child."
9:15 A. M.—Household Institute.
9:30 A. M.—Army Band Concert.
10:00 A. M.—Johnny Marvin, Tenor.
10:15 A. M.—On Wings of Song.
11:00 A. M.—Classic Varieties.
11:30 A. M.—Luncheon Music.
12:00 M.—The Merry Madcaps.
1:00 P. M.—Vocal Art Quartet.
1:30 P. M.—Women's Review.
2:00 P. M.—"Slow River."
2:30 P. M.—Tea Dansante.
2:45 P. M.—The Lady Next Door.
3:00 P. M.—Garden Melodies.
3:45 P. M.—Circle Program.
4:00 P. M.—Dinner Music.
4:30 P. M.—Trio Charmante.
4:45 P. M.—Back of the News in Washington.
5:00 P. M.—Baseball Scores.
5:05 P. M.—Mid-Week Hymn Sing.
5:15 P. M.—The Bollickers.
5:30 P. M.—Ray Perkinsen.
5:45 P. M.—The Goldbergs.
6:00 P. M.—Vocal Soloists and Orchestra.
6:30 P. M.—The Vagabond Director.
7:00 P. M.—National Civic Artists.
7:30 P. M.—Ed Wynn and Don Voorhees' Band.
8:00 P. M.—Dance Orchestra and drama.
9:00 P. M.—Official Weather Forecast.
9:01 P. M.—"Waisting Away."
9:30 P. M.—Jack Denny Orchestra.
10:00 P. M.—Dream Singer.
10:05 P. M.—Whiteman's Orchestra.
10:30 P. M.—Dance Music.

Wednesday, August 24.

7:00 A. M.—Morning Glee Club.
7:15 A. M.—Top of the Morning.
7:30 A. M.—Jack and Jill.
7:50 A. M.—Parisian Singer.
8:00 A. M.—"The Happy Family."
8:15 A. M.—Food Talk.
8:30 A. M.—Soloist.
8:45 A. M.—Betty Crocker.
9:00 A. M.—Breen and De Rose.
9:15 A. M.—Household Institute.
9:30 A. M.—Army Band Concert.
10:00 A. M.—Johnny Marvin, Tenor.
10:15 A. M.—On Wings of Song.
11:00 A. M.—Vacation Wanderings.
11:30 A. M.—Prince's Orchestra.
11:45 A. M.—Child Study.
1:00 P. M.—Salon Concert Ensemble.
1:30 P. M.—Women's Review.
2:00 P. M.—Song Souvenirs.
2:30 P. M.—Tea Dansante.
2:45 P. M.—Lady Next Door.
3:00 P. M.—Young Artists Trio.
3:15 P. M.—Swisses Serenaders.
3:30 P. M.—Beau Balladeer.
3:45 P. M.—Circle Program.
4:00 P. M.—Dinner music.
4:30 P. M.—"Drifting and Dreaming."
4:45 P. M.—Donald Novis.
5:00 P. M.—Baseball scores.
5:05 P. M.—Whiteman's Orchestra.
5:30 P. M.—To be announced.
5:45 P. M.—The Goldbergs.
6:00 P. M.—"Big Time."
6:30 P. M.—"Drama, Pirate Gold."
7:00 P. M.—Orchestra with guest artist.
7:30 P. M.—The Choristers and orchestra.
8:00 P. M.—Corn Cob Pipe Club.
8:30 P. M.—Echoes of the Palisades.
9:00 P. M.—Official weather forecast.
9:01 P. M.—Nellie Revell.
9:15 P. M.—Tenor with orchestra.
10:30 P. M.—Dance music.

Thursday, August 25

7:00 A. M.—Soloist.
7:15 A. M.—Top of the Morning.
7:30 A. M.—The Upstaters.
7:50 A. M.—Parisian Singer.
8:00 A. M.—"The Happy Family."
8:15 A. M.—"Souvenirs of Melody."
8:30 A. M.—"Three Orphans."
8:45 A. M.—Breen and de Rose.
9:00 A. M.—Soloist.
9:15 A. M.—Household Institute.
9:30 A. M.—Marionettes.
10:00 A. M.—Johnny Marvin, Tenor.
10:15 A. M.—On Wings of Song.
11:00 A. M.—Popular Varieties.
11:45 A. M.—Luncheon Music.
12:00 M.—Salon Singers.
1:00 P. M.—Three Mustachios.
1:15 P. M.—"Famous Loves."
1:30 P. M.—Women's Review.
2:00 P. M.—Musical comedy hits.
2:30 P. M.—Tea Dansante.
2:45 P. M.—Lady Next Door.
3:00 P. M.—Ivy Scouts.
3:15 P. M.—Paul Whiteman's orchestra.
3:45 P. M.—Circle Program.
4:00 P. M.—Dinner Music.
4:30 P. M.—Ralph Kirberry, Soloist.
4:45 P. M.—The Bollickers.
5:00 P. M.—Baseball scores.
5:05 P. M.—Saxophone Octet.
5:30 P. M.—Ray Perkins.
5:45 P. M.—The Goldbergs.
6:00 P. M.—Betty Vallee and guest star.
7:00 P. M.—The Revellers.
7:30 P. M.—Concert Orchestra.
8:00 P. M.—Dance Orchestra.
9:00 P. M.—Official weather forecast.
9:01 P. M.—Paul Whiteman and his orchestra.
10:00 P. M.—Dance orchestra.

Friday, August 26

7:00 A. M.—Morning Glee Club.
7:15 A. M.—Top of the Morning.
7:30 A. M.—Jack and Gill.
7:50 A. M.—Parisian Singer.
8:00 A. M.—Three Orphans.
8:15 A. M.—Breen and De Rose.
8:30 A. M.—"Strolling Fiddler."
8:45 A. M.—Betty Crocker.
9:00 A. M.—"Holding."
9:15 A. M.—Johnny Marvin, Tenor.
10:00 A. M.—On Wings of Song.
10:15 A. M.—Tom Gerun's Orchestra.
11:30 A. M.—Luncheon Music.
12:00 M.—Pianist.
1:00 P. M.—Three Shades of Blue.
1:15 P. M.—"Holding."
1:30 P. M.—Women's Review.
2:00 P. M.—Hill Billies.
2:15 P. M.—Instrumental soloists.
2:30 P. M.—Tea Dansante.
2:45 P. M.—Lady Next Door.
3:00 P. M.—Rice String Quartet.
3:30 P. M.—Echoes of Erin.
3:45 P. M.—Circle Program.
4:00 P. M.—Dinner music.
4:30 P. M.—To be announced.
5:00 P. M.—Baseball scores.
5:05 P. M.—Organ Reverie.
5:30 P. M.—Concert orchestra.
5:45 P. M.—The Goldbergs.
6:00 P. M.—Countess Albani and Cavallera.
7:00 P. M.—Arctic Night Club.
7:30 P. M.—Leo Reisman's orchestra.
8:00 P. M.—Paul Whiteman's orchestra.
8:30 P. M.—Mystery Drama, "The Phantom of Crestwood."
8:45 P. M.—Vocal and Instrumental Soloists.
9:01 A. M.—Tom Gerun's Orchestra.
9:15 P. M.—Tenor with Orchestra.
10:30 P. M.—Ted Black's orchestra.

Saturday August 27

7:00 A. M.—Morning Glee Club.
7:15 A. M.—Top of the Morning.
7:30 A. M.—Jack and Jill.
7:50 A. M.—Parisian Singer.
8:00 A. M.—"The Happy Family."
8:15 A. M.—"Souvenirs of Melody."
8:30 A. M.—Soloists.
8:45 A. M.—Breen and De Rose.
9:00 A. M.—Cello Recital.
9:15 A. M.—Household Institute.
9:30 A. M.—Swensen's orchestra.
10:00 A. M.—Johnny Marvin, Tenor.
10:15 A. M.—On Wings of Song.
11:00 A. M.—The Week-Enders.
1130 A. M.—Tom Gerun's Orchestra.
12:00 M.—Vacation Wanderings.
4:00 P. M.—Dinner music.
4:30 P. M.—"Tom Thumb Review."
4:45 P. M.—Donald Novis.
5:00 P. M.—Baseball scores.
5:05 P. M.—Harlem Fantasy.
5:30 P. M.—Dance Music.
5:45 P. M.—The Goldbergs.
6:00 P. M.—Kremlin Echoes.
6:30 P. M.—K-7, a dramatic sketch.
7:00 P. M.—National Light Operas.
8:00 P. M.—Dance program.
9:00 P. M.—Official weather forecast.
9:01 P. M.—Dream Singer.
9:15 P. M.—Merle Thorpe.
9:30 P. M.—Paul Whiteman's orchestra.
10:00 P. M.—Buddy Rogers' orchestra.
10:30 P. M.—Tom Gerun's Orchestra.
11:00 P. M.—Larry Revell's orchestra.
11:30 P. M.—Dance Program from Cleveland.

KSD

STARS OF TOMORROW

Featuring talented children of St. Louis and vicinity, presented by Mr. D. C. Kerckhoff, President of PEVELY DAIRY COMPANY.

Advt.

KWK, WLW, WMAQ—Concert by the Forty-ninth Highlanders Band of Toronto.
KMOX — Cathedral concert (chain).
WEW—Variety Duo.
WIL—Deutscher program.
KYW, WOW, WDAF—National Sunday Forum (chain). Dr. Paul E. Scherer, president of the United Lutheran Church of America, will speak.

At 1:45.

WIL—Rhythmic Ramblers.

At 2:00.

KSD—Jane Froman and Roy Shields' orchestra (chain. WOC, WOW, WDAF).
KWK—Temple of Song, featuring the Chicago A'Capella Choir (chain. WMAQ, WCKY).
WIL—Spotlight Players.
KMOX — Symphony ensemble: Helen Traubel, soprano.
WEW — "Links of Love" program.

At 2:15.

KSD—Elizabeth May and Vee Lawnhurst (chain. WDAF, WSM, WSB).
KMOX—Sunday matinee by staff entertainers and singers.
WIL—Piano program.

At 2:30.

KSD—Trio Charmante (chain).
WEW—Musicale.
KWK—Highlights of the Bible, Dr. Frederick K. Stamm (chain. WENR, WSB, WSM).
WIL—Sparklers' Orchestra.
KMOX—President Hoover's address at unveiling of Cardinal Gibbons Memorial.

At 3:00.

KFUO—Foreign language program. Rev. F. Forster.
KWK—Sabbath Reveries (chain. WMAQ, WSM, WFAA, KVOO). Dr. Charles L. Goodell.
WEW—Song recital, Dolores Marseilles.
KMOX—Irene Beasley, contralto; Round Towners quartet and Rich's orchestra (chain. WABC, WHAS, WOWO, WBBM, WCCO, KRLD).
WLW—Concert, Mabel Jackson, soprano; Louis Bohanen, baritone; sextet and quartet.

At 3:15.

WENR — Kremlin Art Quintet (chain). Fine music.
WEW—Jack Ralls.
WIL—Variety Serenaders.

At 3:30.

KFUO—Shut-in program. Rev. E. Duever.
WIL—Musical Memories; Allen Wills.
KWK—Road to Romany (chain. WLW, KYW). Genia Fonarovia, soprano.
KMOX—Poet's Gold. Readings by David Ross (chain. WHAS, KMBC, KFAB, KRLD). Emery Deutsch's orchestra.
WEW—Recital by Mrs. Farrell Buchanan Bentley.
WENR, WOC, WOW — "Pop" concert directed by Walter Logan (chain).

At 3:45.

KMOX—Organ, Ruth Hulse Nelson.

At 4:00.

WENR, WOC, WDAF—Catholic Hour (chain. Rev. Joseph A. Daly will speak).
WEW — Inter-racial program. Talk, "The Future of the Negro in Business," Arnett G. Lindsay. Music by Dana Octet.
KWK—Paul Whiteman's orchestra (chain. WMAQ, WJZ, WCKY). Nancy Garner, soloist.
WLW—Plantation days.
KMOX — Community Forum. "The Truth About Magic" will be the subject of an interview with Will Lindhorst, who at one time was an assistant to Thurston. The soloist will be Norman Erd, baritone. Arthur Lieber, composer, will play some of his music.

At 4:15.

WIL—Song of the Strings.

At 4:30.

KSD—"Sweetheart Days," songs and poetry (chain. WENR, WOC, WOW, WDAF).
KMOX — "Roses and Drums," drama. Eric Dressler will play a young pioneer in a play based on the Lewis and Clark Expedition (chain. WBBM, KMBC, KRLD).
WEW—Concert.
WIL—Hot Timers.

At 4:45.

WIL—Twilight Sketches.

At 5:00.

KSD—Baseball scores.
KSD — Donald Novis, tenor, anad orchestra (chain. WMAQ, WOC, WOW, WDAF). He will sing several sacred and secular songs.
KMOX—The Four Eton Boys, novelty quartet (chain. WABC, WBBM, WCCO, WHAS).
KWK — Pickens Sisters (chain. Also WMAQ, WJZ, WCKY).
WEW—Concert directed by John Boland.
WLW—Great Composers concert.
WIL—Organ music.
WGN—Leonard Salva, organist.

At 5:15.

KMOX—Second of six organ recitals by G. Calvin Ringgenberg, organist at Washington University, at St. Peter's Episcopal Church.
WHAS, WBBM, WCCO, KMBC—Chicago Knights, orchestra (chain).
KWK—"Outstanding Speakers," Pearl Buck, author of "The Good Earth" (chain).
WEW—Musicale.
KYW—"Home Folks."

At 5:30.

KSD—Concert of fine music (chain. WEAF, WWJ, WLS, WDAF, WOW). Symphony orchestra, led by Masha Paranov.
KWK — The Commodores, male quartet, and Harry Hogen's orchestra (chain. WSM, WKY, WLW).
WEW—Dance music by Von Koenig's Orchestra.
WIL—Radio Church.

At 5:45.

KMOX—Theo. Karle, tenor, and Howard Barlow's Symphony Orchestra (chain).

At 6:00.

KMOX—William Hale, baritone; girls' trio and Rich's Orchestra (chain. WHAS, KFAB).
KSD—Rubinoff's Orchestra and Harry Richman (chain. WLS, WOC, WOW, WDAF).
"Rite of 1932." "Come Home, Pompeii; ty. "A Warning." Saint-Saens' meditation from "Thais." "I'm Not Complaining." "Love, You Funny Thing." My Favorite Band." "Available." "Up a Wooing My Time." "I Love You Truly." "As You Desire Me." and "Come On and Sit Beside the Sea."
KWK — McCravy Brothers (chain. WMAQ).
KFWF—Vesper service.

At 6:15.

KWK, WLW, WMAQ, KDKA—Symphony Orchestra (chain).

At 6:30.

KMOX—Final radio concert by the New York Philharmonic Orchestra, Alberto Coates conducting (chain. WGN, WOWO, WCCO, WHAS). Music programmed includes the Introduction and "Cortege des Noces" from Rimsky-Korsakoff's "Le Coq d'Or," and the same composer's Second Symphony, in E minor.

At 6:45.

KWK—Joe Reichman's Orchestra.

At 7:00.

KSD—"Our Government," David Lawrence will discuss "Government Loans to the States."

At 7:15.

KSD—Album of Familiar Music. Frank Munn, tenor; piano duet, male quartet; Veronica Wiggins (chain. WOC, WOW, WENR).
KWK—National High School Orchestra (chain. WJZ, KDKA, WENR, WLW, KOA, KOIL, WSM).

At 7:30.

KMOX — Harry Sosnik, pianist, and his band. Herbert Cruise, a new singer; Bill Miller, tenor (chain. WGN, WCCO, KMBC).
XER (730 kc.)—Talk on scenery, culture and customs of Mexico.

At 7:45.

KSD — Parade program, featuring Spitalny's orchestra, Gill and Demling, comedy team, and male quartet. (chain. WENR, WOC, WOW, WDAF).

At 8:00.

KSD — Musings, poetry reading by John Brewster. Incidental music (chain. Also WEAF, WOC, WOW, WDAF, KSTP).
WIL—Al Roth's orchestra.
KMOX — Highlights program, Jack Pearl, comedian; Benny Friedman, college and professional football player; Ed Sullivan, and Jack Denny's orchestra (chain. WBBM, WCCO, KMBC, KRLD).

At 8:15.

KSD — L'Heure Exquise; Women's vocal octet with harp and organ (chain. WENR, WDAF).
KWK — "The Singing Master"; girls' trio and male quartet (chain. WLW, WMAQ).

At 8:30.

KMOX — Columbia Dramatic Laboratory program (chain. WABC, WHAS, WOWO, WCCO, KMBC). "Metro," sketch depicting flashes of life in the big city.
WGN—Lawrence Salerno, baritone, and orchestra.

At 8:45.

KSD—Sunday at Seth Parkers (chain. WDAF, WOC, WOW).
KWK, WMAQ, WJZ — The Three Keys, Negro trio.
WIL—Allen Wills.

At 9:00.

KWK, WMAQ, WJZ — Mystery drama (chain).
WIL—Jackson-Marable, syncopaters.
KMOX—The Gauchos, Tito Guizar, tenor, and Sorey's Orchestra (chain. WABC, KKMBC, KFAB).

At 9:15.

KSD—Weather forecast.
KFUO—Devotions; Rev. R. H. C. Meyer. Music.
WGN—Dream Ship concert.
WEAF, WOW, KOA — Beau Balladeer, Leonard Lewis, baritone (chain).
KMOX — Olympic Games summary by Ted Husing (chain. WABC, WHAS, WCCO, KMBC).

At 9:30.

KMOX—Holman Sisters, pianists; classical music.
WHAS, KFAB — Ozzie Nelson's Orchestra.
KWK, WENR, KDKA, WJZ — Frankie Master's Orchestra (chain).
WIL—Minstrels.

At 9:45.

KMOX — Vox Humana concert. Vocal octet and organ.
WIL—Dream Boat.
KMOX—Eugene Harlan Reed.
WEAF, WOC, WSM, KOA, WWJ—Mood Oriental (chain).
KWK—John Harrington.

At 10:00.

WOW, WEAF, WOC — Black's Orchestra (chain).
WABC — Gus Arnheim's Orchestra (chain. WHAS, KFAB).
KMOX — Musical Weather report. Gus Arnheim's Orchestra.
KWK—At the piano.

At 10:15.

WIL—Ray de Vinney's Orchestra.

At 10:30.

WEAF, WOC—Kerr's Orchestra (chain).
KWK—Del King.
KMOX — California Melodies (chain. WHAS, WCCO, KRLD, KFAB). Ray Paige's Orchestra.

At 10:45.

KWK—Dance Orchestra (chain. WENR, WSM, WSB, WJZ, WLW).

At 11:00.

KMOX — Around the Town (chain).
KWK—College ensemble (chain).

At 11:30.

KMOX—Restful Hour.
KWK—Dance orchestra (chain. WENR, WJZ, KDKA).

A half-hour concert of Bach music by the British Broadcasting Corporation Symphony Orchestra, is scheduled on KMOX at 1:50 Wednesday afternoon.

• • •

The Three Keys, a new Negro trio on the WJZ chain and KWK, is rapidly winning popularity. Slim with his guitar, Bob at the piano and Bon Bon, tenor, just gather around the microphone and "go."

Radio Trade Notes

New General Electric Sets Shown to Dealers.

A complete new line of General Electric receivers, all using the new pentode and 46 power tubes, was inspected by dealers Wednesday at a meeting at the Coronado Hotel.

There are three principal divisions of the line—four-eighth-tube superheterodynes, including mantel set, two consoles and a radio phonograph combination; four 10-tube superheterodynes, including a mantel set, a console with doors and one without, and a radio-phonograph combination that has an automatic record changer and a home record-making device, and the new 12-tube Convention model. There are also a seven-tube mantel receiver, a nine-tube superheterodyne automobile set and two battery sets—a portable and a console. The Grandfather and Georgian clock models are continued with 10-tube superheterodyne chassis.

All AC sets use the new pentode tubes and 82 mercury vapor rectifier tubes, and the 10-tube and 12-tube receivers have Class B audio amplifiers with 46 tubes and a driver stage to handle extremes of volume.

All the new General Electrics are designed for tone quality as well as distance range and selectivity. Of interest is an automatic low tone compensator which holds the tonal range of the set even so that even when the volume is turned down the bass notes still are heard in proportionate volume. This is the first time that this principle has been used in a commercial set.

The cabinet tone equalizers have been improved to do away with cabinet resonance. The tone control gives very smoothly graduated control of high and low notes. Two tubes are used in operating the automatic volume control, with the result that the control operates at any and all times.

The meeting was in charge of L. C. Arnold, merchandising manager for the General Supply Corporation; C. J. Watson, supplies manager; C. H. Hunter, district representative, and H. A. Spokesfield, factory representative for the General Electric Co.

"Vibro Power" Bosch Receivers Featured at Meeting.

Five new lines of Bosch receivers were shown to dealers and salesmen the past week at a three-day session at the Chase Hotel held by the James C. Gordon, Inc., distributer.

The new Bosch sets come in four-tube, six-tube, eight-tube, 10-tube and 12-tube chassis. A powerful automobile set with automatic volume control and system for doing away with use of B batteries also was shown.

Bosch uses the term "vibro power", according to James C. Gordon, head of the distributing firm, to describe the synchronization of a chassis designed for tone quality with two speakers, one for the higher notes, the other for the lower tones. The result, he said, is to produce a life-like tone throughout the range.

The new 12-tube superheterodyne has Class B audio amplification that will stand without distorting an amazing volume of sound. The final audio stage has two of the new 46 type tubes and these are driven by another 46. The cabinet is exceptionally thick of sides and massive to do its part toward avoiding "boomy" tone. Automatic volume control is of the full band type, while the tone control is of a new kind that does not sacrifice either high or low tones when volume is turned down or on full.

Another Bosch feature is designed to do away with the annoyance of "blasting" by static and stations mixed up in the noise level that are passed over in tuning from one channel to another.

The Bosch "personal" receiver comes in a new superheterodyne version. It is both powerful and selective and has excellent tone quality.

RADIO PARTS!
REPAIR & SHORT WAVE
Don't send away. We have the goods and price.
Every Part From a Crystal to a Transmitter! Write for Catalog
WALTER ASHE RADIO CO.
1100 PINE ST. • ST. LOUIS, MO.



IMPROVE
The Tone of Your Set With
Ken-Rad
Fine Radio Tubes
SEE YOUR NEAREST RADIO DEALER
Brown Supply Co. (Dist.) 2800 Pine St., St. Louis



Contains a Map of Every State and Province of Eastern Canada

Each state map measures 11x17 inches. Also contains street maps of larger cities and a mileage chart showing auto mileage from place to place.

50c
BY MAIL 10c Extra

Indispensable to Automobile TOURISTS

On Sale Now at the Business Office of The Post-Dispatch

POPEYE
Hands Gloom a Knockout
Every Day in the Post-Dispatch

O-P Executive ells Dealers Here Of New Selling Ways

urtney Johnson Addresses eeting of Buick, Oldsmobile and Pontiac Organization.

me 350 dealers and salesmen the St. Louis territory atded a luncheon meeting at the erson Hotel Wednesday held by Buick-Olds-Pontiac Sales Co., ch is in charge for General Mo- of sales of Buick, Oldsmobile Pontiac cars.

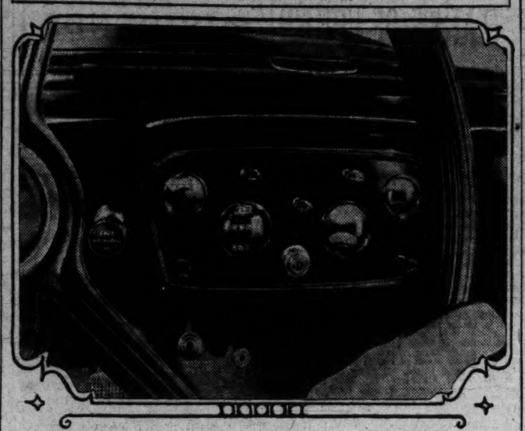
A. Trevellyan, zone sales man- was host at the meeting, and duced the principal speakers— rtney Johnson, assistant general manager for the B.-O.-P. orzation.

Johnson explained at length the oses of the B.-O.-P sales orzation and the ways in which uld and would co-operate with ers. He also discussed new ods of selling under the new ditions. His talk was supplied by a playlet, in which effective selling in the changed situa- was shown, and by a moving ire that depicted the growth development of transportation his country and its relations the business and social life of nation.

Urges Normal Buying.

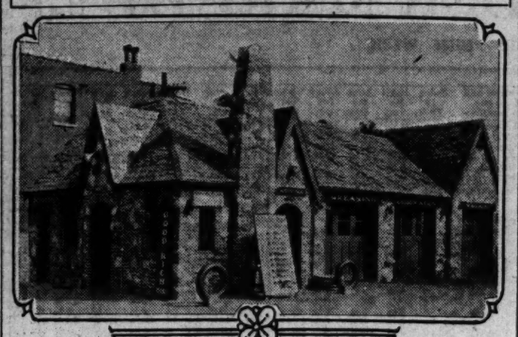
return of sane, normal buying ts was urged by Johnson, say- that values are at the peak, in- ories are abnormally low and ngs deposits are high, thus in- ting that the time is opportune loosening the purse strings. There are between 25 and 30 ons of dollars in the savings accounts of the country," said nson. "This is money that be- to the people—52 millions of . And these same millions of le are depriving themselves of

Handy Ashes Receptacle



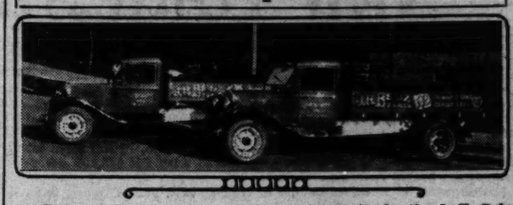
Instrument panel on the Chevrolet Six. Note the ashes receptacle on the top rail.

New Super Service Station



New super service station of the Site Oil Corporation on the Northeast corner of Page and Pennsylvania avenues. It is a typical Site Oil Corporation building of the kind, designed by Philip Siteman. The design is Old English, the brickwork being laid at random with Ozark sponge rock to give a rustic effect. The roof is done in broken-effect colored tile.

Have Five Speeds Ahead



Two new Dodge trucks recently put in service by the J. H. Beis Provision Co. They carry special meat bodies, and have the new Dodge five-speed forward transmission, 73 horsepower 6 cylinder motors and 165-inch wheelbase. They were delivered by the Milstrand Motor Co.

Ford V-8 Timed Doing 87.9 M. P. H. On Two Speed Runs

Goes From Zero to 50 M. P. H. in 10 Seconds—Tops Airline Hill in High at 36 M. P. H.

The new Ford V-8 proved itself to be an outstanding performer in hill climbing, acceleration and top speed, in a series of tests conducted Thursday under the supervision of newspaper men.

The first test was made on Airline Hill, at the southeast entrance of Chain of Rocks Park on Riverview Drive. With five men in the car, starting from a dead stop in high at the bottom of the hill, the Ford V-8 went over the top at 36 miles per hour.

Previous tests conducted by St. Louis newspaper men recently have been with the idea of seeing how fast the various cars tested got over certain hills. However, the Ford V-8 was then put to the test of seeing how slowly it could climb Airline Hill. The car, again from a dead stop in high, climbed the hill at five miles per hour, all the way up without bucking.

The V-8 was then taken to Switchback Hill in Chain of Rocks Park, and with five men again in the car went over the top at 32 miles an hour.

The car was then subjected to a series of acceleration and speed tests. In a run in opposite directions over a measured half-mile course this Ford V-8 tudor sedan average 87.966 miles per hour. This high speed run was characterized by freedom from vibration as well as excellent roadability.

From a standing start in low and going through the gears, the Ford went from zero to 50 miles per hour in 10 seconds flat. Rolling along at 10 m. p. h. in high, the V-8 smoothly accelerated up to 50 miles an hour in 14.2 seconds.

Gasoline of ordinary grade, costing 16.6 cents per gallon, was used in this test.

The speed tests were timed exclusively by stop watch. Although the V-8 did better than 87 miles per hour in both directions, at no time during this run did the Ford speedometer show higher than 77 miles per hour.

The test was conducted by H. R. Andrews, St. Louis manager of the commercial division, with T. E. Lauck and E. (Red) Kauffman, all of the Ford Motor Co. of St. Louis.

Kansas City Police's Armored Ford Eight Has 3 Machine Guns

Bullet-Proof Glass in Car Is More Than an Inch Thick —Tires Protected.

An armored, specially-equipped V-8 Ford radio car is being operated by the Kansas City Police Department.

The body of the car—a phaeton—is lined with nickel manganese steel a sixteenth of an inch thick. This bullet-proof steel also lines the doors, the cowl and the rear wall up to the top.

The windshield and the windows in the rear curtain are made of bullet-proof glass, which is one and one-eighteenth inches thick and weighs 14½ pounds to the square foot.

The car carries three machine guns, one in a bracket on the rear of the front seat, and two under the top of the car, which was reinforced for the purpose.

Even the tires have been protected from bullets by steel flaps on the front bumper, in front of the wheels, and on the rear bumper, behind the wheels.

The car, which can run 80 miles an hour has a siren, red lights, five in front, two on the cowl, one on each fender, a large one just below the radiator, two stop lights and four red flares.

There is a dual generator system, one for lights and ignition, and the other for the siren and the radio.

Eugene C. Reppert, director of the Kansas City police, said other Fords, similarly equipped, would be ordered later.

These armored cars are an addition to the Kansas City police fleet of Fords.

Chevrolet Leads in Car Registrations for First 6 Months

Registrations in 48 states from Jan. 1 to July 1, 1932, show that Chevrolet registered 215,311 passenger cars, based on figures furnished by R. L. Polk & Co., according to C. E. O'Meara, St. Louis zone sales manager of the Chevrolet Motor Co.

This is 92 per cent more than were registered by the second car in the low priced field, according to O'Meara.

Willys-Overland Cars Put Through 100,000-Mile Tests

The equivalent of more than 10 years of average driving was covered by two of the new Willys-Overland streamline sixes before they were introduced. Two standard roadster models were selected for this test, the goal being 50,000 miles each, but at the end of this distance they were both in such running condition, despite their average of 1000 miles in each 24 hours, that Willys-Overland officials decided to increase the run to 100,000 miles each.

The tests were completed shortly before the new streamline series was presented to the public. One of the cars made its entire run over highways while the other car, with a crew of three drivers alternating each eight hours, made its first 50,000 miles on the brick track of the Indianapolis speedway and finished the run over coast-to-coast highways.

This engine has the same basic constructional features as the models that won the annual Pike's Peak climb in 1930 and 1931 and in addition established 16 A. A. A. speed records which have yet to be surpassed.

The "100,000-mile Silver Streak Motor" develops 65 horsepower, will do 48 miles an hour in second and better than 70 miles an hour in high.

Reichardt Co. Opens New Used Car Display

The Reichardt Motor Co., authorized Chevrolet dealer, 220 West Lockwood, Webster Groves, has opened a new used car department at 5920 Easton avenue, according to C. A. Reichardt, president.

Facilities have been prepared to display 25 used cars at this new location.

Gasoline Diluted in France.

Motorists in France are urged by government officials to use gasoline diluted one-third with commercial alcohol, of which there is a surplus. The mixture costs less than pure gasoline, but gives less mileage.

Winners of Coach Building Competition To Be Told by Radio

The dinner to winners of the $5000 scholarships in the Body Craftsman's Guild competition, in which two boys from Missouri and as many from Illinois were State winners, will be broadcast over KSD at 7:30 tomorrow night.

Floyd Gibbons will be master of ceremonies. Alfred E. Sloan will speak, and W. A. Fisher, president of the Guild, will announce the winners. H. J. C. Henderson, secretary of the Guild, will talk on Guild plans for next year.

There are 352,000 members of the Guild. The competitors in the 48 states and Canada built miniature Napoleonic coaches.

Idle Cars in Michigan.

It is reported in Michigan that about 100,000 cars are standing idle in garages in that State because the owners cannot pay for 1932 license plates.

Oldsmobile Today 35 Years Old as Auto Manufacturer

First Directors' Meeting Held on Aug. 21, 1897—Paid 105 Per Cent in 2 Years.

Oldsmobile, the veteran of the automobile industry, is 35 years old today.

Aug. 21, 1897, a small group of men held the first directors' meeting of Olds Motor Works. The minutes of that meeting contained just 52 words, the more important of which were "It was moved by Mr. Stebbins that the manager be authorized to build one carriage in as nearly perfect a manner as possible and complete it at the earliest possible moment."

The manager did so, and this first "carriage"—a single cylinder Oldsmobile with runabout body—is a museum piece in the Smithsonian Institution, Washington, D. C.

Later, a directors' meeting authorized production of several hundred automobiles. So far as records go, this was the real start of quantity production. Prior to that the few automobiles in use had been built as orders were received, but none had ventured to start manufacturing for a possible market that most people did not believe existed.

How well these pioneers had gauged conditions is described by Mark Sullivan in the first volume of his book, "Our Times." He writes:

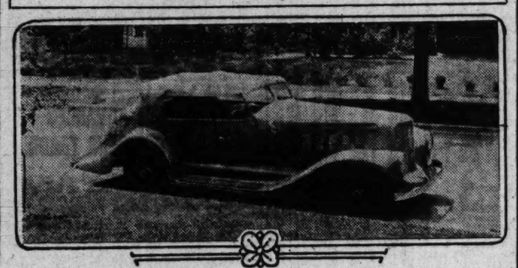
"The capitalization of the firm was $350,000, but $200,000 was all the cash that ever went into the company. The first two years it paid 105 per cent in cash dividends. That was the indisputable demonstration that the automobile could be more than a rich man's toy. This event, in 1900, was the birth of the automobile as a commercial reality."

In 1905 Oldsmobile brought out a two-cylinder, curved dash car. During the succeeding years it developed larger and more luxurious automobiles with the Oldsmobile Limited, produced in 1910, the peak effort. The Limited had a 5x6 motor and 42-inch wheels and won fame by racing one of the fastest trains in the country from Albany to New York.

The same year the company was acquired by General Motors. Since it has continued a conservative progress and has made many contributions to the industry. These include pioneer work with multiple cylinder engines, the introduction of chromium plating and several of the mechanical advancements found on the 1932 Oldsmobile Six and Straight Eight.

Approximately 600 different cars have been introduced by the industry since the first Oldsmobiles were manufactured. Today but 33 names remain in the industry and Oldsmobile is oldest of all.

St. Louisan Designs Car Body



Streamlined sport phaeton on La Salle Eight chassis designed and built by F. Marion Weir, the radio singer, which has been attracting much attention on the streets of St. Louis. The car has racing type radiator grille, beaver tail rear end and special long hood and flowing fenders.

Worst Accident in His 1,000,000 Miles on Road Scraped Fender

Ab Jenkins, Seeking Records With Pierce-Arrow, Drives to Do It Safely.

Already credited with speed, hill-climbing and endurance records unequaled by any other, Ab Jenkins in his Pierce-Arrow 12-cylinder roadster the past week drove his millionth mile. In the last six years he has driven more than 500,000 miles.

He drove that distance without an accident of consequence, his most serious mishap being a scraped fender.

Included in Jenkins' million miles of driving were two transcontinental record-breaking trips and a 24-hour record-breaking run on the Atlantic City Speedway. His trips have taken him into Canada, every state in the Union and Mexico.

Discussing the causes of motor car accidents, Jenkins attributed a majority of them to two things:

"In the first place," he said, "many drivers actually ignore the fundamentals of safe driving. Almost equally serious is the fact that very few people are alert when on the public highway. Every day I see average drivers taking chances that I would not dare attempt. Almost every week I see some of these highway maneuvers end disastrously.

"One of the most common violations, and certainly one of the most dangerous, is passing cars on hills or curves. When approaching the top of a hill, I always try to determine if there is enough room for me to pass, should I meet two more cars coming abreast. If there isn't, I keep my speed down, so that I can deal with any emergency.

"Speed is not particularly dangerous if road and traffic conditions are favorable. While my Pierce-Arrow is capable of 107 miles an hour or better, I often throttle down to 25 or 30 miles an hour. Of course, when the roadway is clear, I travel at higher speeds. Fast driving through cities and towns jeopardizes pedestrians as well as motorists.

"On the highway I make it a point always to keep my side of the road—about a foot or a foot and a half from the edge. To run closer it involves the risk of a slight swerve off the road into a soft shoulder. This is especially dangerous in the spring, when the ground has thawed.

"The safe driver always is alert to the skidding tendencies of automobiles on different road surfaces. Roads are most slippery when it starts to rain. After the rain has fallen for some time, surface oil is carried away on top of the water."

Goodyear Truck, Like Section of Tire, Built Of Wood, Tours U. S.

Eighty years ago Ezra Meeker, American pioneer, born in Huntsville, O., started with an ox team and covered wagon, with his wife and child, from Ohio across the plains and mountains over what is known as the Oregon Trail to the Pacific Northwest.

Today "Jack" White, Goodyear salesman, is following practically the same trail to the Pacific coast, also making the journey by "covered wagon," but his is a replica in wood of a section of a Goodyear all-weather tread tire mounted on a truck chassis and fitted with Goodyear airwheels.

Meeker's clumsy wagon, with its heavy wheels, lumbered along the rough, weary way, jarring and jolting its occupants, the discomfiture at times reaching the unbearable point, but White is rolling over the route in ease and comfort, riding on wheels of cushioned air.

Meeker spent about 10 months in making the trip, while White plans to reach the coast in 10 days.

Dodge Executive Says Dealer Sessions Show Better Morale

Reporting on the country-wide meetings of Dodge-Plymouth dealers just concluded, A. Van der Zee, general sales manager of the Dodge Brothers Corporation, says that since the series began in May there have been a total of 344 meetings with an attendance of 8160 dealers, retail salesmen, service managers and department heads.

"The improvement in dealer morale was apparent following every meeting. Orders were placed on the spot and on every hand we received assurance of greater confidence in the outlook for business in general and the automobile business in particular.

In the first five months of 1932, in the number of passenger cars and trucks sold at retail in the United States, Dodge dealers occupied third place in the industry. This likewise holds true for the six months ending June 30."

A $1000 Car Now Taxed $35.

Under the new Federal tax law, on an American automobile listing at $1000, the dealer now pays a tax of $25.41 on car, tires and accessories.

Chevrolet Reports Best Six Months For Sales of Fleets

A gain of 13.7 per cent in the first six months of this year over the same period of 1931 in the sale of fleets of cars and trucks for commercial use, is reported by H. J. Klingler, vice-president and general sales manager of the Chevrolet Motor Co.

The period was the best in fleet business the company has ever had, and fleet sales for the first half of this year were greater than in the full year of 1929, Klingler said.

Among purchasers were the United States Government, states and municipalities and large packing, tire, utility, taxi and drive-yourself companies. Such organizations keep a strict record of cost of maintenance and operation of their equipment, and replace trucks as soon as the mileage expense of the old units exceeds that of new vehicles.

Much of the equipment now being replaced was purchased in the boom years of 1928 and 1929, and because of the hard service it undergoes in commercial usage, it has now reached the age of obsolescence, according to Klingler. He also pointed out that Chevrolet, due to the operating economy and durability of its product, is constantly getting an increasing proportion of total available fleet business.

In the first six months of this year the Government has purchased more than 1000 Chevrolet sixes valued at $750,000 for use in the postal, interior, agriculture, commerce, treasury and other departments. More than 3000 others were sold to states and municipalities for use in police work, and for expanding highway maintenance and construction.

Pennzoil Co. Moves District Offices Here As Business Increases

The Pennzoil Company, until last week at 731 South Main street, has removed its St. Louis district offices to larger quarters at 4425 Clayton avenue.

The new building, a large stone structure having an area of 3000 square feet, unites office, sales and oil warehousing activities under one roof. Improved terminal facilities are provided by a siding to adjacent Wabash tracks. The new location is under a five-year lease with privilege of renewal and of adding a second unit of 3000 square feet.

According to C. W. Lunger, Pennzoil district manager for Eastern Missouri and Southern Illinois, the change was made to administer properly the increased business resulting from a recent extensive merchandising and advertising campaign, the results far exceeding those anticipated.

In addition to Lunger, C. A. Mahoney and F. T. Mayer, contacting the St. Louis trade and three territorial representatoves, compose the St. Louis sales force.

Says Free Wheeling Prevents Breaking Of Car Rear Axles

More than 75 per cent of the failures of rear axles in cars is due to braking the car against the engine, according to W. C. Starkey, president of the L. G. S. Devices Corporation.

"The structure of steel is such that when strain is thrown on it in one direction continuously, it lasts much longer than when sudden strains are thrown against it in both directions. When the driver brakes his car against the engine, there is a sudden snapback against the rear axle shafts, which often causes the steel structure to give way, resulting in a small crack in the body of the axle shaft. A succession of such jerks or twistings enlarges these cracks, finally resulting in the axle breaking.

"When the driver of a car without free wheeling steps on the accelerator in low gear and suddenly lets up on the throttle, five times the power of the engine is thrown against the rear axle, twisting it backward with terrific strain. Most axle failures take place in low gear and are caused directly by this sudden geared-up strain. In a car with free wheeling this strain does not happen.

Novelist Drives Nash

Harold Bell Wright, the novelist, has just taken delivery of a new Nash convertible coupe.

Wright, long a Nash owner, made the purchase in Los Angeles, upon his return from an eight months' stay in the tropics.

Railway Autos in France.

The features of the airplane, automobile and the autobus are combined in the design of the railway autos that have been in experimental operation in France for a few months and so successful has been this test that it is quite probable that the new system will be extended over the entire country. The vehicles are equipped with pneumatic tires which are guarded by flanges to hold the tires on the track.

Plymouth Shipments In First Six Months Show Large Increase

Shipments of Plymouth cars to De Soto, Dodge and Chrysler dealers throughout the United States in the first seven months of this year were 162 per cent of those in the same period in 1931, according to H. G. Moock, general sales manager of the Plymouth Motor Corporation.

The increase represents more than 30,000 units, and comparative figures include shipments in July of 1931, the first month following the introduction of the original floating power Plymouth car, when approximately 25,000 units were built and shipped.

Plymouth shipments in the first half of this year, not including July, show that this manufacturer shipped 285.1 per cent as many cars in the first half of 1931.

Wiemeyer Co. Now Gives Harrison, Long Radiator Service

The F. S. Wiemeyer Co., 2625 Locust street, has been appointed factory service station for Harrison and Long radiators, according to J. P. Freymann, general manager.

Under factory supervision, complete radiator service equipment for flushing, checking, recoring and testing has been installed in a separate department. A stock of radiator cores and repair parts for all makes of cars is being carried. This, with motorcycle special delivery, means for dealers and garages prompt attention to their radiator requirements.

Medart Distributes Autolite Auto Radio

The new Autolite automobile radio manufactured by the Electric Autolite Co., Toledo, O., is being displayed by the Medart Auto Electric Co., 3134 Washington, distributor.

The new set, said to be the smallest, most compact of its kind, is a seven-tube superheterodyne using the new pentode tubes, comparable in tone quality and volume to large home radios. Shielding eliminates motor noises, "scratching" and local electrical disturbances. The set has an automatic tone control in addition to volume control.

Never Such Values In Automobiles, Says Chairman of Nash Co.

There has never been a period in America when the automobile buyer has had so obvious an opportunity for sound and advantageous investment as today, says C. W. Nash, chairman of the board of the Nash Motors Co.

"Motor car prices right now are the lowest that have ever been established in proportion to actual automobile values, and are probably the lowest that we will experience for many years to come," he said. "At the same time, engineering advancements, improved materials and recently perfected mechanical devices have made the current motor car models generally finer performers and more attractive, substantial and safer vehicles than the industry has ever before been able to offer to the American public.

"How long this great buying opportunity will last is problematical. It is freely predicted that, with prices of other commodities, motor car prices must soon go higher if manufacturing volume remains at its present level. Volume alone can hold today's prices in the bargain basement. With volume, the manufacturer can continue to do business and can continue to supply that most important of today's economic necessities—employment for labor. Without it, prices, which are abnormally low, must rise to meet increased costs of doing business and employment totals must of necessity dwindle to lower levels."

Essex Terraplane First to Climb Peak In Vermont 'in High'

Chet Miller, championship racing driver of Detroit, has just driven stock Essex Terraplane sedan to the summit of Mount Mansfield, in Vermont, in high gear, the first time this feat has been accomplished by any automobile. The car, a stock model and standard in every particular, was locked in high gear throughout the run.

Mount Mansfield, the highest peak in Vermont and the Green Mountains, is more than 4000 feet above sea level. The road between the toll house at the foot and the summit house at the top is four and a half miles long and is considered one of the most difficult mountain roads in the East, with 18 hairpin turns, over 150 other sharp curves and grades ranging from 10 to 24 per cent. It is a narrow dirt road with shale top. No other car has ever before made the ascent in high gear.

Bailey Auto Body Co. Busy on Production Of School Bus Bodies

In addition to truck and dump bodies which it distributes, the Bailey Auto Body Co., 1318 to 1320 South Grand boulevard, is busy on a rapid assembly and mounting of bus bodies of all sizes.

The department is working at top speed on bus bodies sold to school districts throughout Missouri and Illinois. These bodies are from 25 to 60 passenger capacity and are used by both grade and high schools. Bailey school buses are of composite construction—wood encased in steel, which, according to E. M. Bailey, manager of the school bus division, affords the greatest protection to children, because they are practically wreck proof.

The Bailey organization reports the sale of three de luxe passenger bus bodies to the St. Louis Board of Education.

Worth Reading

Sale Puts Money to Work.

"In the automobile business, the sale of a new car means giving 70 to 100 or more days employment to a man, according to the price of the car. In addition, it furnishes employment to miners, to workers in the steel and textile mills, to glass workers, lumbermen and railroad workers, to name a few of the industries supplying the requirements of automobile manufacturers.

"A successful stock operator once explained the way to win on the market was to buy when stocks were low and sell when they were high. This same advice is most applicable now in every line of merchandise. Values are far better than they have been in years and now is the time to buy, instead of waiting for a change which will be accompanied by a general increase in prices.'

"To sum up the situation," Johnson concluded, "there are more than 25,000,000 persons gainfully employed in this country, and over 30,000,000 savings bank accounts; stocks of merchandise in all lines are low: The purchasing power of the dollar is most attractive. Those are the facts. From these it can be deduced that, if these millions of workers and owners of bank accounts resumed normal buying in the market factories and mills throughout the country would be kept busy supplying the demand."

Urges Normal Buying.

A return of sane, normal buying habits was urged by Johnson, saying that values are at the peak, inventories are abnormally low and savings deposits are high, thus indicating that the time is opportune for loosening the purse strings.

"There are between 23 and 30 billions of dollars in the savings bank accounts of the country," said Johnson. "This is money that belongs to the people—52 millions of them. And these same millions of people are depriving themselves of comforts they really are in position to enjoy.

"It is true that incomes have been reduced during the past three years. But at the same time commodity prices have dropped even further. A dollar today has the purchasing power of almost $1.50 three years ago, and this condition more than compensates for the average income reduction. Now is the real time for people with money to spend the most for it, and if they don't buy now they will probably miss the best opportunity of their lives."

Dealers Here Hear Johnson Address Meeting of Buick, Oldsmobile and Pontiac Organization.

Some 350 dealers and salesmen from the St. Louis territory attended a luncheon meeting at the Jefferson Hotel Wednesday held by the Buick-Olds-Pontiac Sales Co., which is in charge for General Motors of sales of Buick, Oldsmobile and Pontiac cars.

H. A. Trevellyan, zone sales manager, was host at the meeting, and introduced the principal speakers—Courtney Johnson, assistant general sales manager for the B.-O.-P. organization.

Johnson explained at length the purposes of the B.-O.-P sales organization and the ways in which it could and would co-operate with dealers. He also discussed new methods of selling under the new conditions. His talk was supplemented by a playlet, in which effective selling in the changed situation was shown, and by a moving picture that depicted the growth and development of transportation in this country and its relations with the business and social life of the nation.

Urges Normal Buying.

A return of sane, normal buying habits was urged by Johnson, saying that values are at the peak, inventories are abnormally low and savings deposits are high, thus indicating that the time is opportune for loosening the purse strings.

"There are between 23 and 30 billions of dollars in the savings bank accounts of the country," said Johnson. "This is money that belongs to the people—52 millions of them. And these same millions of people are depriving themselves of comforts they really are in position to enjoy.

"It is true that incomes have been reduced during the past three years. But at the same time commodity prices have dropped even further. A dollar today has the purchasing power of almost $1.50 three years ago, and this condition more than compensates for the average income reduction. Now is the real time for people with money to spend the most for it, and if they don't buy now they will probably miss the best opportunity of their lives."

Sale Puts Money to Work.

"In the automobile business, the sale of a new car means giving 70 to 100 or more days employment to a man, according to the price of the car. In addition, it furnishes employment to miners, to workers in the steel and textile mills, to glass workers, lumbermen and railroad workers, to name a few of the industries supplying the requirements of automobile manufacturers.

"A successful stock operator once explained the way to win on the market was to buy when stocks were low and sell when they were high. This same advice is most applicable now in every line of merchandise. Values are far better than they have been in years and now is the time to buy, instead of waiting for a change which will be accompanied by a general increase in prices.'

"To sum up the situation," Johnson concluded, "there are more than 25,000,000 persons gainfully employed in this country, and over 30,000,000 savings bank accounts; stocks of merchandise in all lines are low: The purchasing power of the dollar is most attractive. Those are the facts. From these it can be deduced that, if these millions of workers and owners of bank accounts resumed normal buying in the market factories and mills throughout the country would be kept busy supplying the demand."

RADIO PARTS!
REPAIR & SHORT WAVE
Don't send away. We have the goods and price.
Every Part From a Crystal to a Transmitter! Write for Catalog
WALTER ASHE RADIO CO.
1100 PINE ST. ● ST. LOUIS, MO.

IMPROVE
The Tone of Your Set With
Ken-Rad
Fine Radio Tubes
SEE YOUR NEAREST RADIO DEALER
Brown Supply Co. (Dist.) 2800 Pine St., St. Louis



a Map
y State
vince of
Canada
nap measures
Also contains
larger cities
chart showing
from place to
ce.
50c
BY MAIL
10c Extra
Indispensable to Automobile TOURISTS
On Sale Now at the Business Office of The Post-Dispatch

-POPEYE-
s Gloom a Knockout
Day in the Post-Dispatch

LARGE STOCK OF EVERY SIZE, KIND AND CAPACITY OF
Used Trailers and Bodies
OFFERED AT PRICES AND TERMS LOWER THAN EVER HEARD OF BEFORE.
Open Evenings and Sundays
THE HERMAN BODY COMPANY
Write, Wire or Phone . . .
Newstead and Clayton Avs., FRanklin 5300, ST. LOUIS, MO.
113 E. Washington St., MAin 3481, SPRINGFIELD, ILL.
3700 Washington Blvd., BOulevard 6700, CHICAGO, ILL.


These Admirers of That Car Dad Bought
Can tell you how much better it looks and how much easier it rides than the car the family had been using. The trade for a better car was brought about through an Automobile For Sale advertisement in the Post-Dispatch Classified Columns. There's a new interest in automobiling for the family since they have found this better used car. Read the offers today or—
Call MAin 1111
For an Adtaker—to reach more St Louis readers with your Want Ad.

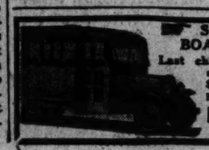
Save 30% to 40%
On Your Motor Overhaul Costs!

Ask your repairman to quote you on the
RAMCO
METHOD OF MOTOR RE-CONDITIONING
Puts pep and power in your car with present pistons
Phone: JEfferson 0722
Ramsey Accessories Mfg. Corp.

If Your Car Needs NEW RINGS
Try and Beat This Price
A set of RAMCO Rings, Oiled Valves, Clean Carbon, Refine Breaker Points, Adjust Ignition Wires and Spark Plugs, Change Points Accordingly. Recondition Gas Strainer, Tighten Bearings, Clean and Regulate Oil Lines and Pressure.
ALL PARTS AND LABOR
4-cyl. . . $14.90
6-cyl. . . 25.00
8-cyl. . . 35.00
C. EDDIE MILLER Ramsey Accessories Mfg. Corp.

Prest-O-Lite BATTERY
A super new 12-plate Prest-O-Lite Battery—guaranteed for 1 year—can be bought for as little as..... $4.95 Exchange Price
MEDART AUTO ELECTRIC CO., INC.
3134 Washington Blvd. JEfferson 4201 "A Splendid Value"

A Page of Pictures
Daily in the Post-Dispatch


SCHOOL BOARDS! Order BUS BODIES Now
Last chance for delivery in time for school opening. Save $200 to $350 per unit. For rush service phone or wire.
AS LOW AS $275 DELIVERED
Capacities, 25 and up.
BAILEY AUTO BODY CO.
1320 S. Grand, St. Louis. Phone GRand 6163

BOND MARKET AVERAGE UP 3 1-2 POINTS DURING WEEK

About 85 Per Cent of March to June Loss Has Been Recovered — Stocks Quieter After Wide Range for Time.

STOCK PRICE TREND.

	Sat.	Fri.
No. of advances	226	259
No. of declines	139	250
Stocks unchanged	135	124
Total issues traded	500	633

By the Associated Press.

NEW YORK, Aug. 20.— Bonds climbed briskly throughout the week. About 85 per cent of the March-to-June loss in the investment market had been recovered. Some professional traders were said to be shifting their operations to this market, as stocks seemed weary of bullish stimulation.

If stocks had run ahead of bonds in the two or three preceding weeks, the bond market was doing its best to get back into the lead. The price index of 60 leading corporate issues ended the week at 75, up 3½ points for the period. one of the most sweeping advances ever made in any week in the history of this index. It finished only about 3 points under the 1932 peak reached in March, and somewhat above the 1931 low reached in December.

Early in the week, stocks endeavored with only partial success to better the peak levels of the recovery reached in the previous week. Meeting considerable resistance around that general level, the list fluctuated rather widely for a time, but quieted down to dull, narrow trading as the week finished. The closing session was the quietest in a month. It was notable that there was no anxiety to sell, trading usually turning dull on recessions.

The price index of 90 shares ended the week at 60.1, slightly under the peak of the recovery, and 5 points above the final level of the previous week, which reflected that sharp setback toward the end of that week. Most of this week's comeback was accomplished on Monday.

Car Loadings Increase.

Of domestic business barometers, the most encouraging was the weekly report of freight car loadings, showing a gain of 16,398 cars, which a little more than made up the drop shown a week previously, and boosted the level to the highest figure since mid-June. Electric power production, however, showed negligible change, and building contracts as reported for the first half of the month by F. W. Dodge Corporation were off about 17 per cent from July. Textiles were still the bright spot of the industrial future, with mills increasing their output, a number running on full time, and a few in the South actually increasing.

The outstanding item of the week's corporate news, probably, was the ordering of the regular quarterly dividend of $2.25 by directors of the American Telephone and Telegraph Co.

The expectantly awaited announcement of the final plans for the Commodities Credit Corporation finally appeared toward the close of the week. Bankers made it plain that the purpose of the corporation was purely to provide credit in orthodox banking fashion to help move raw materials to manufacturers in localities where normal credit facilities might be inadequate or impaired.

Quietest Saturday in Weeks.

The market was overshadowed today by the still briskly advancing bonds, but shares were at least able to throw off the reactionary tendencies of the previous session.

Shares sagged a point or two here and there in the first hour, but came back in the last hour to finish with a number of gains of fractions to more than a point in prominent issues. The turnover of 661,350 shares was the smallest for a Saturday session in four weeks.

Rail shares stiffened in the last hour, on appearance of the weekly report of the movement of revenue freight, showing a total of 512,431 cars in the week ended Aug. 13. This represented a gain of 16,398 cars over the preceding week, and was the best for any week since that ended June 18, although it was only slightly above the week ended July 30.

Among rails gaining about a point were Chicago & Northwestern, Rock Island, Baltimore & Ohio, and Illinois Central. New York Central was up a fraction, but Union Pacific, after sagging 1¾, failed fully to recover, closing off ¾ net. United Fruit was a strong specialty, closing nearly 3 points higher at 30¾, or 20 points above the year's low.

News of Day.

Standard of Kansas rose about a point on news of sale of some of its properties to Sandard of Indiana. Chrysler gained about a point in a fair turnover. Such stocks as American Telephone, American Can, Eastman, General Electric, North American and U. S. Steel closed about unchanged.

Outstanding among the day's developments was the conclusion of the Ottawa conference, with indications that American exports may be somewhat hampered, particularly of steel and textiles. Export trade has already fallen to such low levels, however, that Wall street seemed not much impressed. The United States' exports in July were the lowest in 24 years.

At Chicago wheat futures lost nearly a cent a bushel. Cotton in New York, however, was firm, closing 11 to 12 points higher.

Week-end business surveys added little to the general financial picture. One service estimated next week's steel production in the Youngstown area as somewhat lower. Nevertheless, some improvement in buying of lighter steel products was reported for the week. Heavy steel, however, remains stagnant.

Day's 10 Most Active Stocks.

Closing price and net change of the 10 most active stocks today: Graham-Paige 3¼, up ¼; Stand. Gas 21½, up ½; Sou. Pac. 23¼, up ⅝; J. I. Case 53, up 1½; N. Y. Central 26⅝, up ⅝; Am. T. & T. 109⅞, up ¼; Chi. Nor. West. 9¼, up 1⅛; U. S. Steel 40⅜, up ¾; United Aircraft 16⅜, up ⅝; Westinghouse El. 37½, up ⅛.

25 LOW PRICED STOCKS

Every investor should benefit by our compilation of 25 selected stocks which appear to have good long term profit possibilities. These 25 represent a careful sifting of 800 stocks recently selling for $12 per share or less. The 25 earned a yearly average of $3 per share in the five years prior to 1931. Each company is in sound financial condition. Besides this list, you will receive "25 Probable Leaders of the Next Market", "Sound Investment Rules" and our next eight issues—$2 value for $1. Return this "ad" with your address and $1 today.

THE FINANCIAL WORLD
America's Investment and Business Weekly
83-TA Park Place New York

NEW YORK STOCK MARKET

SPECIAL ASSOCIATED PRESS WIRE.

NEW YORK, Aug. 20.—Total sales today on the New York Stock Exchange amounted to 661,350 shares, compared with 2,166,150 yesterday, 1,756,690 a week ago and 423,650 a year ago. Total sales from Jan. 1 to date were 251,118,001 shares, compared with 385,312,618 a year ago and 568,240,041 two years ago. Total sales for the week amounted to $75,019,000, compared with $44,028,000 corresponding week a year ago.

Following is a complete list of transactions, giving sales, high, low, close and net change:

Stocks and Ann. Div. in Dollars.	Sales in 100s.	High for Day.	Low for Day.	Close for Day.	Ch'ge for Day.
Abitib P&P		1¾	1¾	1¾	
Adams Mill 3.	21	21½	20¾	21¼	+¼
Addressog	1	10½	10½	10½	
Adv Rume	1	3¼	3¼	3¼	— ¼
Affil P 1.60	3	9¾	9	9	— ¾
Air Red 3.	31	53⅝	52¼	53	— ⅛
Alask Ju ½	2	11⅝	11½	11½	— ⅛
Alleghany	2	3¼	3	3⅛	— ⅛
Al Ch & D 6	21	76¾	74⅝	76	+1⅛
Allis-Ch Mfg	3	11¼	10¾	11¼	+ ¾
Am Bk Note	3	17	16¾	17	
Am B Sug	5	2	2	2	
Am Bee S pf	90	7½	7¾	7½	+ ⅛
Am B Sh.60	1	13¾	13¾	13¾	
Am Can 4.	53	61¾	60¾	61¾	+ ¾
Am C&Fdy	2	9⅜	9⅜	9⅜	— ⅛
AC&F pf 7.190		36⅞	36	36½	+1⅜
Am Chicle3b	2	30¼	30¼	30¼	
Am Comi Alc	3	19¾	19	19	— ¾
Am Encap	3	9¼	9	9¼	+ ⅛
Am A'sp F. .35		3¾	3¾	3¾	
do 37 pf	2	25	25	25	
do 2d pf	5	15	14¾	14¾	— ⅛
Am Ex Lea.	1	14⅜	14⅜	14⅜	
do pfd.	1	14	14	14	
Am H P 4.20	2	38⅜	38⅜	38⅜	
Am Ice 2	1	9	9	9	— ⅛
Am Internat.	13	8⅞	8½	8⅝	— ⅛
Am Loco	6	10	9¾	10	+ ⅛
AmM&F .80	18	15¼	14½	15	— ⅛
Am Metal	1	5¼	5¼	5¼	— ⅛
Am P & L.	75	10⅝	9⅞	10½	+ ⅛
do $6 pf	6	52	48½	50	+4½
do $6 pf 5	12	42	40⅝	42	+4
Am R St S.	27	8⅝	8¼	8¼	— ⅛
Am Saf Ra 3	5	22¼	22	22¼	+ ⅛
Am Sh Hi 2.10	2	15	15	15	
Am Sm & R.	15	17⅝	16⅝	17⅝	+ ⅛
Am Smelt pf.	3	50½	50	50½	+ ½
Am Stl Fdrs.	1	8	8	8	— ⅛
Am Su Ref 2	23	29	29	29	
Am Sum Tob	1	8¾	8¾	8¾	— ⅛
A T & T 9.15		110⅝	108¾	109⅞	+ ¼
Am Tob Sm.	2	74	73½	74	
do B 5m.	38	78⅝	75	76½	— ⅛
Am T Pf pf.	10	25	25	25	
Am W W 2.	31	26¾	25	26¼	— ⅛
Am Woolen	6	5¾	5¾	5¾	
do pfd		30½	30½	31	— ¼
Am Wr P cif	8	⅞	⅞	⅞	— ⅛
do pfd	4	4	4	4	
Anaconda	13	9	8⅝	9	+ ⅛
AnchCap 20	5	10¾	10	10	
Armour Ill A.	5	2¼	2¼	2¼	— ⅛
Arm Ill B..	5	2¼	2	2¼	— ⅛
Arnold Const	1	2	2	2	
Assd Ap Ind	2	1⅜	1⅜	1⅜	— ⅛
Assd D Gds.	6	6	6	6	— ⅛
A T & S F.	45	48¾	47¾	48⅝	+ ⅝
do pfd 5.	4	63	63	63	
Atl Cst Line	3	26	25¾	25¾	— ¼
Atl Refin 1.	45	17⅛	17	17⅛	+ ⅛
Atlas Pwd.	1	2¾	2¾	2¾	
Aub Auto 4a	47	63¼	61½	62⅝	
Austin Nich.	8	1	1	1	
Aviation Cor	15	4¾	4¼	4⅝	— ⅛
Baldwin Loco	5	6¼	6¼	6¼	— ⅛
Balt & Ohio	45	24⅛	23⅛	24	— ⅛
do pfd	7	20	19½	19½	— ½
Bang & Ar 2	1	33⅛	33⅛	33⅛	
Barnsdall	6	6	5¾	6	+ ⅛
Bearice Cr 2	1	20	20	20	
Bendix Aviat	18	10¼	9⅞	10¼	+ ⅜
Best & Co	1	10½	10½	10½	
Bethleh Stl.	1	19	19	19	— ⅛
do pf	2	38⅜	38⅜	38⅜	
Blaw-Knox	2	8⅜	8⅜	8⅜	
Bohn Alum	2	11⅞	11⅞	11⅞	
Bordens	3	17	16¾	17	+ ⅛
Borg-Warner	1	9¼	9¼	9¼	+ ⅛
Boston & Me	2	10	9¾	10	+ ¼
Brcast Blk	2	5¾	5¾	5¾	
Bklyn-Man T	16	26¾	25½	25¾	— ⅛
Bklyn Un GS	2	76	76	76	— 3
Bklyn Un G	1	1¾	1¾	1¾	— ⅛
Bucyrus-Erie	1	4¼	4	4	— ⅛
do cvt pf	2	6	6	6	
do 7p p 7	10	65	65	65	+2½
Budd Wheel	1	1½	1½	1½	
Budd Wheel	1	2¼	2¼	2¼	
Bullard Co	1	5⅝	5⅝	5⅝	— ⅛
Burr C & M .80	10	9	8¾	9	+ ⅛
Bush Term	3	6⅝	6⅝	6⅝	— ⅛
do 7p deb $70		20	19½	20	
Byers Co.	10	15½	15⅛	15⅜	— ⅛
Calcasie 1.20.	10	12⅝	12¼	12¼	— ⅜
Canad Pac	86	15	14¾	14¾	— ⅛
Case J I	157	53¾	49⅝	53	+1½
Cater Tr ⅛	3	10	9⅝	10	+ ⅛
Celanese	1	14¾	14¾	14¾	+1¼
Celotex	1	2¾	2¾	2¾	
Ceotex pf.	20	5⅝	5⅝	5⅝	+2⅝
Cent Rib Mill	1	4¼	4¼	4¼	
Cent de Ga	4	13	13	13	— ⅛
C & O 2½	81	24½	23⅝	24⅜	— ⅛
Chas Corp 2	28	16¼	15¾	16¼	+ ⅜
Chi Ind Ill	1	1½	1½	1½	+ ⅛
do pfd	1	2¾	2¾	2¾	
Chi & N W.	152	9¼	8	8⅝	— ⅛
C & N W pfd	1	18	18	18	
CM St P pf	1	1⅝	1⅝	1⅝	— ⅛
CM St P&P	8	2¼	2¼	2¼	
CMSt P&P pf	6	3¾	3¾	3¾	— ⅛
Chi Pneu T.	1	4¼	4¼	4¼	— ⅛
Chi Rk I&P.	38	6⅝	6⅜	6⅜	— ⅛
do 6 pc pf	2	15	14¾	15	+1½
do 7 pc pf	1	18	18	18	+1½
Chrysler	1	10⅝	10⅛	10⅜	— ⅝
City Strs	1	⅝	⅝	⅝	
Coca-C Sb	2	95½	94	95¼	+1¼
Col-Palm	1	14¾	14¾	14¾	
Col G&E	12	63	14⅜	13⅞	— ⅛
Col Pict vtc.	3	12¾	12	12	
Col Carb 2.	3	29¾	29¼	29¾	— ⅛
ComCr A.	3	22½	22	22½	— ⅛
do 1 pf6⅛	30	60½	60	60½	
do pf 1¾	10	18	18	18	
ComInv Tr	3	13¾	13¾	13¾	— ⅛
Com Solv .60	13	9¼	9	9¼	
Com&Sou	25	3¼	3¼	3¼	
Com&So pfd	6	57¼	57¼	57¼	
Cons Gas 4	113	58⅝	56¾	57¾	— ⅛

STOCK MARKET AVERAGES.
(Copyright, Standard Statistics Co.)

	50 Ind.	20 Rails.	20 Util.	90 Total.
Saturday	58.07	30.2	91.5	60.1
Prev. day	58.3	29.8	91.7	59.8
Week ago	54.7	24.7	83.4	55.1
Month ago	59.3	16.1	59.0	39.1
Year ago	109.1	66.3	165.5	112.5
3 yrs. ago	241.4	160.4	330.2	243.6
5 yrs. ago	132.7	121.9	118.0	125.7
High (1932)	68.6	39.8	111.0	71.3
Low (1932)	35.1	13.2	51.8	35.0
High (1931)	140.2	106.2	203.9	144.3
Low (1931)	60.0	30.8	92.5	61.3
High (1930)	202.4	141.6	281.3	205.8
Low (1930)	112.9	86.4	146.5	114.7
High (1929)	252.8	207.8	353.1	235.5
Low (1929)	112.8	86.4	146.5	114.7

(Dow-Jones Figures.)

Group	High.	Low.	Close.	Ch'ge.
30 Ind.	67.58	65.90	67.11	+ .54
20 R. R.	30.78	29.50	30.14	— .05
20 Util.	29.86	29.08	29.70	— .05

Stocks and Ann. Div. in Dollars.	Sales in 100s.	High for Day.	Low for Day.	Close for Day.	Ch'ge for Day.
Con C 6½pc pf ww 6½	130	50	50	50	— ½
Con Laun 1.	1	5⅝	5⅝	5⅝	— ⅛
Con Oil	13	8	7⅞	8	+⅛
Con Text	1	⅞	⅞	⅞	
Cont Bak A	1	6¼	6¼	6¼	— ⅛
do B	1	1	1	1	
do pf 6.	1	40	40	40	+1
Cont Can 2.	6	29¾	29	29¾	+ ⅛
Cont Can 2	6	29⅝	29	29⅝	+ ⅛
Cont Ins 1.20	13	19	18½	18⅝	+ ⅛
Cont Mot	1	1½	1½	1½	
Cont Oil pf 2	23	7	7	7	— ⅛
Corn Pro 3	9	43	41¾	42¾	
Coty	1	3⅞	3⅞	3⅞	+ ⅛
Cr of Wh .6m	1	18¼	18¼	18¼	+ ⅛
Crex Carpet	10	22	20½	21¾	— ⅛
Crosley Rad	3	4¼	4¼	4¼	— ⅛
Crown Cork	2	12½	12⅜	12½	
Cr Zc pf 2.70	6	25	23¾	25	+3½
Curtiss-Wrig.	63	3¼	3	3⅛	— ⅛
do A	1	3⅜	3⅜	3⅜	— ⅛
Davega5 .60	5	7¾	6½	7¼	+1¾
Davison Ch.	1	4¼	4¼	4¼	
Del&Hud 6.	2	64	64	64	
DelLack&W	3	22½	22	22½	+ ⅛
Dome M 1.20b	5	16⅛	15⅞	16⅛	— ⅛
DominSt1.20m	5	16⅛	15⅞	16⅛	— ⅛
DouglasAir 1	2	8¾	8¾	8¾	— ⅛
Drug Inc 4.	12	41¼	40½	41	+ ⅝
DuPont 3.	1	50	50	50	— ⅛
Eastman 3	10	51½	49¼	50⅝	— ⅛
Eaton Mfg.	26	7⅝	6½	7	— ⅛
Edingon Sch	1	2	2	2	
Ed & Mus.	37	3	2⅞	3	
ElAutoL2.30g	4	17	16⅜	17	
ElP&L	22	10	9¾	9¾	
do $6 pf	6	40¼	40¼	40¼	+2¾
do pfd 7.	7	46⅞	45	45	— ½
ElStorBat 3.	2	27¼	27¼	27½	+ ⅛
EngPubS 1c.	1	13	12	12	
Erie 2d pfd	1	6¾	6¾	6¾	— ⅛
Fash Park A	1	1	1	1	— ⅛
Fed Wat Svc	1	5⅜	5⅜	5⅜	— ⅛
Fed D S .80g	3	11	11	11	— ⅛
FF Pr 1.30	1	18½	18½	18½	— ⅛
First NS 2½	3	50⅞	50½	50½	— ⅜
Flak Rubber	6				
Follansbee	2		4½	4½	— ⅛
Foster Wheel	4	10	10	10	— ⅛
Foundation	1	4¾	4¾	4¾	— ⅛
4th N 1.15g	2	19	19	19	— ⅛
Fram Film	1	4¾	4¾	4¾	— ⅛
Freeport T	5	21	21	21	
Gabriel A.	3	1	1	1	— ⅛
Gen Am Inv.	2	3⅞	3⅞	3⅞	
G A Tank 1	7	16½	16¼	16⅜	— ⅛
G Asphalt 1	3	16⅜	16⅛	16⅛	— ⅛
Gen Bak 2.	3	15	15	15	— ⅛
G Bronze	9	3¾	3¼	3⅜	+ ⅛
G Cable pfd	120	16	16	16	— ⅛
Gen Elec .40	59	18⅜	17⅜	18¼	+ ⅛
Gen Foods 2.	11	28	27⅝	28	— ⅛
G G & E A	20	1⅜	1⅜	1⅜	— ⅛
Gen G pf A $7 pf A 7d	40	13	13	13	— ⅛
Gen Mills 3.	3	41	40½	41	
Gen Mot 1.	72	15⅜	13⅞	14⅞	— ⅛
G Print 1.	30	8	8	8	
G Pub Svc.	2	4	4	4	— ⅛
G Ry Sig 1.	1	15⅞	15⅞	15⅞	— ⅛
G Real & Ut.	2	3½	3½	3½	— ⅛
G Refract	2	9¾	9¾	9¾	— ⅛
Gillette ⅛	11	19¼	19¼	19¼	
do cv pf5.	1	66	66	66	
Glidden Co	2	6⅝	6⅝	6⅝	— ⅛
do pr p 7	110	63¼	63	63	+1
Gobel	1	5⅝	5⅝	5⅝	
Gold Dust 1.60	7	16⅜	16⅜	16⅜	+ ⅛
Goody T&R.	8	15⅞	15	15⅞	+ ⅛
do pf 7	1	53½	52½	53½	+2⅛
Goth S H 7	43	26	24½	25⅝	+ ⅛
Goul Cou A	1				— ⅛
Grab-Paige	300	3¼	2⅞	3¼	+ ⅛
Grahby C M	1	6¾	6¾	6¾	— ⅛
Grand Union	10	8	7⅞	7⅞	+ ⅛
Grand U p 3	4	33	32⅜	33	+ ⅛
Grant WT 1	2	10⅛	10¼	10⅜	+ ⅛
Gt N Ry pf	16	16½	16	16⅜	— ⅛
Gt West Sug	12	10⅛	10	10¼	— ⅛
G W S pf 7	110	78	78	78	— ⅛
Grigsby-Grun	3	1⅝	1½	1½	— ⅛
Guantan Sug	3	⅝	⅝	⅝	
Guantan S pf	70	6	6	6	
Hack Wat 1½	1	19⅞	19¼	19⅞	+ ⅛
Hahn Dpt Strs	2	2¼	2¼	2¼	— ⅛
Harb-Walker 1	1	15⅝	15⅝	15⅝	— ⅛
Harb-W pf 6	10	75	75	75	
Hayes Body	1	1¼	1¼	1¼	— ⅛
Hat Corp	170	2½	2½	2½	— ⅛
Holland P	14	10¾	10	10	— ⅛
Houd-H B	2	2⅜	2⅜	2⅜	
Houston Oil	2	19	18¾	19	+ ⅛
Ho Oil new.	2	3⅞	3⅞	3⅞	— ⅛
Hudson Mot	2	6⅞	6⅛	6⅛	— ⅛
Hupp Mot	3	3¼	3¼	3¼	— ⅛
Illinois Cent	101	16⅝	14½	16¼	+1¼
do 1 l 4	130	35	35	35	+¾
Ind Ray 2.	2	20½	20	20	
Inger R 2.	2	29	29	29	+¼
Inspirat Cop.	2	3¼	3¼	3⅜	— ⅛
Ins (D)	2	6	6	6	
do cvt(Md)	1	2½	2½	2½	+ ⅛
Int Hap T.	3	6⅝	6⅝	6⅝	— ⅛
I Bus M 6m	3	90	90	90	— ⅛
Int Car .20.	1	4	4	4	
Int Comb B	6	1⅛	1⅛	1⅛	
Int Har 1.80.	74	28½	28	28⅝	— ⅛
Int H-El A.	8	7¼	7¼	7½	+ ⅛
Int Nick Can.	61	8⅝	8⅝	8⅝	
I Pap 7pr pf	10	5⅝	5⅝	5⅝	
Int Silver	1	18⅝	18⅝	18⅝	— ⅛
do pf 4	20	41	41	41	
Int Tel & Tel.	38	11¼	10⅝	11¼	+ ⅛
Int D Strs pfd					
Int Shoe 7	20	30½	30½	30½	—3½
Jewel Tea 4.	4	27½	26⅝	26¾	—1½
Johns-Manv.	15	24½	24	24½	+ ⅛
Jones&LSti pfd	100	20	19½	19½	— ⅝
Kan City Sou	1	10⅝	10⅝	10⅝	+ ⅝
Kamfm'nD .80	1	5	5	5	
Kayser (J).	9	8⅝	8⅜	8½	+ ⅛
Kelly Spring.	4	¾	¾	¾	
Kelvinator	2	4⅜	4⅜	4⅜	+ ⅛
Kennecott	30	11	10¼	10⅝	+ ⅛
Kinney pfd	130	10	10	10	
Kresge 8S 1.	3	11¼	11⅛	11⅛	— ⅛
Kreug & Toll.	30	¼	¼	¼	
Krogre Gr 1.	11	15⅝	15¼	15⅝	+ ⅛
Lambert	4	39	38½	38⅝	— ⅛
Leh Val C.	1	3	3	3	
Leh Val RR.	3	13¼	13⅜	13½	+ ⅛
LibOford Gl.	1	6¼	6¼	6⅜	+ ⅛
Lig&M Am.	8	56	55¼	55½	— ⅜
Lily Tulip Cup 1½.	1	18¾	18¾	18¾	+ ⅛
Liq Carb 1.	9	17⅜	15⅝	16⅞	— ⅛
Low's 5.	22	30⅝	29½	30⅛	— ⅛
Loft.	5	3	2¾	2¾	
L'Wiles B 2m	1	25¼	25¼	25¼	—1
Lorill 1.20.	14	16⅜	16⅛	16⅜	— ⅛
Ludlum Stl	7	5	4¾	5	
Mack Trks 1	2	19½	19½	19½	— ⅛
Macy 2m.	3	35¾	35¼	35⅝	— ⅛
Manati S pf	80	1	1	1	
Man R mod s	17	10	9¾	9¾	— ⅛
Marmon 3	1	9¾	9¾	9¾	— ⅛
McCr S pf 6	100	43½	41	43½	+3½
McIn Po 1½	1	16	16	16	
McKeesp T 2	2	45⅝	45½	45⅝	— ⅛
McKess & R	4	3¾	3	3½	— ⅛
do pf	4	8¼	8	8¼	— ⅛
Mengel pf	10	22½	22½	22½	+ ⅛
Mesta Mach 1	1	8½	8½	8½	—1
Miami Cop	1	3¾	3¾	3¾	— ⅛
Mid Steel pf	1	6⅝	6⅝	6⅝	— ⅛
Midland Stl	2	6	5⅝	6	
Minn-Hon 2g	1	16	16	16	—1½
Minn-Moline	1	2¼	2¼	2¼	— ⅛
Mo-Kan-T	4	6⅜	6⅜	6⅜	— ⅛
do pf	2	19½	19½	19½	— ⅛
Mo Pac	4	6	5⅝	6	
do pf	10	10⅝	10⅜	10⅝	— ⅛
Monsan Ch¼	1	22½	22¼	22½	+ ⅛
Montgom W	22	10⅜	10⅛	10⅜	— ⅛
Motor Prod	2	18⅝	18	18⅛	— ⅛
Motor Wheel	10	4¼	4¼	4¼	— ⅛
Mullins Mfg	1	7½	7½	7½	— ⅛
Mullins pf	120	17	17	17	
Murray Corp	4	4¼	4¼	4¼	— ⅛
Nash Mot 1	6	14⅞	14¼	14¼	— ⅜
Nash C&SL	30	21	21	21	— ⅛
Nat Bis 2.80	6	38¾	38⅜	38⅝	— ⅛
Nat Ca R A	3	12¾	11⅝	11⅝	— ⅛
Nat Dairy 2.	33	21	20⅜	21	+ ⅛
Nat Dep Str.	1				
Nat Dist 2.	7	23⅝	22⅜	23⅜	+ ⅛
Nat Lead 2.	7	23⅝	23	23⅜	+ ⅛
Nat Di pf2	2	29⅞	29	29⅞	+1½
Nat En & St	1	7¾	7¾	7¾	— ⅛
N Gas ptA	110	110	110	110	—4
N Pw & Lt 1.	4	16⅞	16¼	16½	+ ⅛
Nat St U 1.	3	30⅜	20¼	20⅜	+ ⅛
Nat Surety	8	13	12¾	13	—1½
Nelsner Bros	1	3¾	3¾	3¾	— ⅛
Newton Stl	3	15	15	15	— ⅛
N Y Central	156	26⅝	25	26⅝	+ ⅝
NYCh&StL pf	2	10⅝	10⅝	10⅝	— ⅛
NY & Har 5	110	113	113	113	—2
N Y Invest.	1	1¼	1¼	1¼	— ⅛
NYNH&H.	27	20½	19⅞	20	+ ⅛
NYNH pf.	2	27¾	27¾	27¾	— ⅛
Noa Mi ⅛	1	16⅜	16⅜	16⅜	— ⅛
No A Avi	3	3¾	3¾	3¾	— ⅛
No Am 2.40	38	22¼	21⅝	22⅛	— ⅛
North Pac	108	20¼	19	19⅝	— ⅛
Norw T & R	2	1⅝	1⅝	1⅝	— ⅛
Ohio Oil .20g	11	9¾	9½	9½	— ⅛
Olive. Farm.	1	2½	2½	2½	— ⅛
Oppenh Coll.	1	5½	5½	5½	— ⅛
Otis Elv 1½	6	16½	16⅛	16½	— ⅛
Otis Stl	3	3¾	3¾	3¾	— ⅛
Pac G&El 2.	2	29½	29¼	29½	+ ⅛
Pac Lt Pow 3.	2	30¼	30¼	30¼	+ ⅛
Packard Mot	14	3⅝	3⅜	3⅝	— ⅛
Pan-Am Pet B	5	11½	11¼	11⅜	— ⅛
Par Publix.	97	6⅝	6½	6⅝	
Park & Till.	1	7¼	7¼	7¼	
Park Utah	6	1⅛	1⅛	1⅛	
Patho Exch.	1	1	1	1	
Patino

WHEAT MARKET CLOSES OFF ON OTTAWA REPOR

ST. LOUIS MERCHANTS' EX CHANGE, Aug. 20.—Report fr Ottawa that Great Britain h agreed to 6c preference on whe from British Empire sources w credited with being largely respo sible for ⅞ to 1 1/16c lower clo here. (Attention was called recent to difference in grades acting minimize effect.)

Increase in Canadian receip were cited also.

Canadian export business of 500 000 bushels was said to contra with virtually none in United State

Liverpool closed ⅝ to 1⅛ lower.

Winnipeg wheat was 1⅜@1½ net lower at the close.

September wheat opened a 49⅝. December wheat 57⅝ and May wheat 57⅝.

Local wheat receipts, which were 40,0 bushels, compared with 88,200 a we ago and 128,800 a year ago, included cars local and 7 through. Corn receip which were 42,000 bushels, compared 56,000 a week ago and 78,400 a year ag included 29 cars local and 1 through. O receipts, which were 22,000 bushels, com pared with 35,200 a week ago and 19,0 a year ago, included 9 cars local and through. Rye receipts were 2 cars loca

In the cash grain market Saturday, s wheat was steady to ½c lower. Ha wheat was nominally 1c lower. Offerin were small and the demand was fair. Co was steady to ⅛c lower. The arrival supply was moderate. Demand was fa Oats were steady to ½c lower. Offerin were small and the demand was fair.

RANGE OF PRICES.

WHEAT.

No. 1 red winter, 53½c; heavy n licky, 48½c.
No. 2 red winter, 52c.
No. 3 hard winter, 51c nom.

Prices were mixed.

Wagner Electric closed un changed after ½ point decline. Missouri Portland gained a point Ry and Southwestern Bell pre ferred 1½ points at 108. Laclede Steel on small amount of 20 shares was up 5⅛ points and then lost ⅛ points of a point.

On the forex side were National Candy, off 1¼ points; Coca-Cola Sterling 2, Brown Shoe 1, and Mc Quay-Norris ½.

ST. LOUIS STOCKS

ST. LOUIS STOCK EXCHANGE, Aug. 20.—Total transactions in stocks on the local board during the week amounted to 24,824 shares, compared with 24,824 the previous week. Total bond sales were $56,000 a week ago and 78,400 a year ago. Trading in stocks on the exchange during the week included 29 cars local and 1 through. Curb receipts, which were 22,000 bushels, compared with 35,200 a week ago and 19,0 a year ago, included 9 cars local and through. Rye receipts were 2 cars loca

In the cash grain market Saturday, s wheat was steady to ½c lower. Ha wheat was nominally 1c lower. Offerin were small and the demand was fair. Co was steady to ⅛c lower. The arrival supply was moderate. Demand was fa Oats were steady to ½c lower. Offerin were small and the demand was fair.

RANGE OF PRICES.

WHEAT.

No. 1 red winter, 53½c; heavy n licky, 48½c.
No. 2 red winter, 52c.
No. 3 hard winter, 51c nom.

CORN.

No. 2 mixed, 31½c.
No. 2 yellow, 31½c.
No. 3 yellow, 31c.
No. 2 white, 31½c.

OATS.

No. 1 white, 18c.
No. 2 red, 16c.

WHEAT HAS DOWNWARD RANGE OF FULL CE

By the Associated Press.

CHICAGO, Aug. 20.—Jolted by report action of the British Empire Economic Conference, grain prices tumbled today. Wheat fell in about 2 cents a bush under last week's high points, and ou outdid all bottom records since 1896. Ge eral selling and this downward plunge values followed that advice that Great Britain had agreed to establish 6 cen preference on wheat from British Empi sources as a whole, virtually eliminating ele where.

Wheat closed nervous, ⅝@1 cent low than yesterday's finish, corn ½@⅝c do oats ¼@⅞c off and, provisions unchan to 5 cents up.

On the breaks in prices wheat went li below 50 cents a bushel for Septemb contracts, the first time of late. At once did the market show much nove rally. A further disturbing influence w that that 500,000 bushels of Canadi sterling 2, Brown Shoe 1, and Mc- Liverpool closed ⅝ to 1⅛ lower.

Winnipeg wheat was 1⅜@1½ net lower at the close.

September wheat opened a 49⅝. December wheat 57⅝ and May wheat 57⅝.

Local wheat receipts, which were 40,0 bushels, compared with 88,200 a we ago and 128,800 a year ago, included cars local and 7 through. Corn receip which were 42,000 bushels, compared 56,000 a week ago and 78,400 a year ag included 29 cars local and 1 through. O receipts, which were 22,000 bushels, com pared with 35,200 a week ago and 19,0 a year ago, included 9 cars local and through. Rye receipts were 2 cars loca

In the cash grain market Saturday, s wheat was steady to ½c lower. Ha wheat was nominally 1c lower. Offerin were small and the demand was fair. Co was steady to ⅛c lower. The arrival supply was moderate. Demand was fa Oats were steady to ½c lower. Offerin were small and the demand was fair.

RANGE OF PRICES.

WHEAT.

No. 1 red winter, 53½c; heavy n licky, 48½c.
No. 2 red winter, 52c.
No. 3 hard winter, 51c nom.

Prices were mixed.

Wagner Electric closed un changed after ½ point decline. Missouri Portland gained a point Ry and Southwestern Bell pre ferred 1½ points at 108. Laclede Steel on small amount of 20 shares was up 5⅛ points and then lost ⅛ points of a point.

On the forex side were National Candy, off 1¼ points; Coca-Cola Sterling 2, Brown Shoe 1, and Mc- Liverpool closed ⅝ to 1⅛ lower.

Winnipeg wheat was 1⅜@1½ net lower at the close.

September wheat opened a 49⅝. December wheat 57⅝ and May wheat 57⅝.

Local wheat receipts, which were 40,0 bushels, compared with 88,200 a we ago and 128,800 a year ago, included cars local and 7 through. Corn receip which were 42,000 bushels, compared 56,000 a week ago and 78,400 a year ag included 29 cars local and 1 through. O receipts, which were 22,000 bushels, com pared with 35,200 a week ago and 19,0 a year ago, included 9 cars local and through. Rye receipts were 2 cars loca

In the cash grain market Saturday, s wheat was steady to ½c lower. Ha wheat was nominally 1c lower. Offerin were small and the demand was fair. Co was steady to ⅛c lower. The arrival supply was moderate. Demand was fa Oats were steady to ½c lower. Offerin were small and the demand was fair.

RANGE OF PRICES.

WHEAT.

No. 1 red winter, 53½c; heavy n licky, 48½c.
No. 2 red winter, 52c.
No. 3 hard winter, 51c nom.

CORN.

No. 2 mixed, 31½c.
No. 2 yellow, 31½c.
No. 3 yellow, 31c.
No. 2 white, 31½c.

OATS.

No. 1 white, 18c.
No. 2 red, 16c.

FUTURE GRAIN PRICES

ST. LOUIS MERCHANTS EXCHANG Aug. 20.—Following is a list of today's high low, close and previous close in local ma kets and quotations received from oth markets:

	High.	Low.	Close.	Prev. Close.
SEPTEMBER WHEAT.				
St. L.	49⅝	49⅛	49⅛	51¼
Chic.	50½	49½	49⅝-50	50⅝-¾
*Chic.	50¼	49½	49⅝	50⅝
K. C.	44⅝	44	44¼	45¼
Minn.	52	51¼	51⅜	52½-⅝
OCTOBER WHEAT.				
Winn.	56¼	54½	54⅝-55	56⅝
Liver.	57¼	56¼	56¼	57
DECEMBER WHEAT.				
St. L.	53⅜	53	53⅜	54⅝
Chic.	54	53¼	53¼-⅜	54⅝-¾
K. C.	47¼	46⅞	46⅞	48¼
Minn.	53⅞	53	53⅛-¼	54⅛-⅜
Winn.	57½	55⅞	56¼-⅜	57⅜
Liver.	56¼	55⅞	55⅞	56⅝
MAY WHEAT.				
St. L.	57⅝	57⅜	57⅜	59a
Chic.	58⅝	57⅜	58¼-⅜	59⅝-¾
K. C.	51¼	50⅝	50⅝	51⅝
Minn.	57⅝	56⅞	57	58¼
Minn.	62¼	60¾	60¾-61	62⅝
SEPTEMBER CORN.				
St. L.			30¼-½	30n
Chic.	31	30¼	30⅝	31⅝
K. C.	30¼	30	30¼-⅜	30¾
DECEMBER CORN.				
Chic.	32⅜	31½	32⅛	32¾-½
K. C.	29½	28⅝	29⅜	29½
MAY CORN.				
Chic.	37⅝	36¾	36⅝	37⅝
SEPTEMBER OATS.				
Chic.	16	15¾	15¾	16⅛
Minn.	15⅞	15⅝	15⅝	15¾-⅞
Winn.	25⅝	24½	24⅝	25⅛
DECEMBER OATS.				
Chic.	18	17½	17⅝	18-17⅝
MAY OATS.				
Chic.	20¾	20⅜	20⅜-½	20⅝
SEPTEMBER RYE.				
Chic.	30⅜	29¾	30¼-⅜	30½
DECEMBER RYE.				
Chic.	33⅜	33⅛	33⅛-¼	33⅝
MAY RYE.				
Chic.	38¼	37½	37⅝-½	38⅛

*New contracts.
British exchange, 3.47.

Open Grain Interest.

CHICAGO, Aug. 20.—Open interest grain futures on the Chicago Board Trade: Wheat Thursday ..... 141,044,000 Wednesday, 139,913,000; week ago 13 208,000 bu. Corn Thursday 29,349,0 Wednesday, 29,463,000; week ago 428,000 bu.

Grain "To Arrive" Market.

ST. LOUIS MERCHANTS' EXCHANG Aug. 20.—Following is a list of bid price for cash grain "to arrive":

(Aug. Sept.) No. 2 white oats, 16c; No. 3 white oats, 15c; No. 2 red oats, 15c; No. 3 red oats, 14c; No. 2 mixed oats, 14½c; No. 3 mixed oats, 13¾c; No. 2 yellow corn, 30¼@⅝c; No. 3 yellow corn, 30¼@⅝c; No. 2 red wheat, 50c; 1c premium for No. 1; No. 2 hard or yellow hard or mixed wheat 49½c; 2c premium for No. 1.

d of the Week in Finance

Aug. 20.—Following is a record of last week in finance:

	Last Week.	Prev. Week.	Week Ago.
	$ 344,000	$ 345,000	$ 1,313,000
Ratio	58.4 pct.	57.0 pct.	80.8 pct.
Securities	1,851,046	1,851,001	727,801
	2,727,457	2,680,426	3,472,860
	449,000	449,000	2,446,000
	4,346,211	4,348,942	4,345,072
t (kwh) week ending	$ 1,415,122	$ 1,428,988	$ 1,620,011
ciphers omitted in above):			
k ending Aug. 6.....	496,033	510,687	734,780
ction (bbls.).....	2,144,200	2,171,000	2,408,000
Y. Stock Exchange)	$75,019,000	$87,155,000	$44,028,000
Y. Stock Exchange)	12,083,175	23,653,480	8,446,000
	39,622,000	26,352,000	2,446,000
	2 per cent	2 per cent	1½ per cent
	1¼@1¾ ct	1¼@1¾ ct	1¼@1¾ ct
	2@2½ pct.	2¼@2½ pct.	3¼@3½ pct.

LOCAL STOCK PRICES MIXED, TRADE SLOW

Business on the Stock Exchange Only Half of That of Previous Week.

Business on the St. Louis Stock Exchange did not maintain the pace of previous week, aggregate sales falling off by 50 per cent. Prices were mixed.

Wagner Electric closed unchanged after ½ point decline. Missouri Portland gained a point Ry and Southwestern Bell preferred 1½ points at 108. Laclede Steel on small amount of 20 shares was up 5⅛ points and then lost ⅛ points of a point.

On the forex side were National Candy, off 1¼ points; Coca-Cola Sterling 2, Brown Shoe 1, and McQuay-Norris ½.

ST. LOUIS STOCKS

ST. LOUIS STOCK EXCHANGE, Aug. 20.—Total transactions in stocks on the local board during the week amounted to 24,824 shares, compared with 24,824 the previous week. Total bond sales were $56,000 a week ago and 78,400 a year ago. Trading in stocks on the exchange during the week included 29 cars local and 1 through. Curb receipts, which were 22,000 bushels, compared with 35,200 a week ago and 19,0 a year ago, included 9 cars local and through. Rye receipts were 2 cars loca

In the cash grain market Saturday, s wheat was steady to ½c lower. Ha wheat was nominally 1c lower. Offerin were small and the demand was fair. Co was steady to ⅛c lower. The arrival supply was moderate. Demand was fa Oats were steady to ½c lower. Offerin were small and the demand was fair.

RANGE OF PRICES.

WHEAT.

No. 1 red winter, 53½c; heavy n licky, 48½c.
No. 2 red winter, 52c.
No. 3 hard winter, 51c nom.

CORN.

No. 2 mixed, 31½c.
No. 2 yellow, 31½c.
No. 3 yellow, 31c.
No. 2 white, 31½c.

OATS.

No. 1 white, 18c.
No. 2 red, 16c.

WHEAT HAS DOWNWARD RANGE OF FULL CE

By the Associated Press.

CHICAGO, Aug. 20.—Jolted by report action of the British Empire Economic Conference, grain prices tumbled today. Wheat fell in about 2 cents a bush under last week's high points, and ou outdid all bottom records since 1896. Ge eral selling and this downward plunge values followed that advice that Great Britain had agreed to establish 6 cen preference on wheat from British Empi sources as a whole, virtually eliminating ele where.

Wheat closed nervous, ⅝@1 cent low than yesterday's finish, corn ½@⅝c do oats ¼@⅞c off and, provisions unchan to 5 cents up.

On the breaks in prices wheat went li below 50 cents a bushel for Septemb contracts, the first time of late. At once did the market show much nove rally. A further disturbing influence w that that 500,000 bushels of Canadi

NEW YORK BOND MARKET

By the Associated Press.

NEW YORK, Aug. 20.—Total bond sales on the New York Stock Exchange today were $3,087,000, compared with $14,565,000 yesterday, $7,481,000 a week ago and $4,213,000 a year ago. Total sales from Jan. 1 to date were $1,998,899,000, compared with $1,769,637,000 a year ago and $1,792,064,000 two years ago. Total sales for the week amounted to 12,083,175 shares, compared with 23,653,480 last week.

Following is a complete list of bond transactions, giving sales, high, low, closing prices. Sales, 000 omitted.

SECURITY.	Sales	High.	Low.	Close.
CORPORATION BONDS.				
Alleghany 5s 44.....	16	32½	31	32
do 5s 49	10	34	32	33
do 5s 50	24	23½	23	23⅝
Allis Chal 6s 37.....	1	88⅝	88⅝	88⅝
A&P P 5s 2030.....	40	42¾	41	42¼
Am Ice 5s 53.....	11	66	64½	65
Am IGC 5½ 49.....	3	77	76⅝	77
Am Met 5½ 34.....	3	66	64½	65
Am Nat G 6½ 42.....	9	4	3¾	3¾
Am Smelt 5s 47.....	3	90	90	90
AmSug Ref 6s 37.....	6	104	104	104
Am T&T 5½ 43.....	19	106⅛	105½	106⅛
do col 5s 46.....	3	103⅝	103⅝	103⅝
do 5s 60	38	101⅝	100	101⅛
do 5s 65	90	101⅝	100	100⅝
do cvt 4½s.....	4	107	106⅝	107
An WW&El 6 75.....	3	77	76¾	77
do 5s 34.....	20	94½	93⅝	94
AngChNit 7	35	104	104	104
Ann Arbor 4 95.....	5	35	35	35
Arm&CoD 5½ 43.....	2	67⅛	67⅛	67⅛
do Frgt 4½ 39.....	3	76½	76½	76½
AT&SF cvt 4½48.....	10	89	89	89
do gen 4s 95.....	11	91⅝	91	91⅝
do adj 4 st 95.....	12	84	83⅝	84
ACLine 1st 4 56.....	4	91	91	91
AtlADan 1st 4 48.....	5	31⅞	31⅝	31⅝
Atl G&W1 5s 59.....	4	36	35	35
AtlRefin deb 5 37.....	6	100	99¾	100
Balt&O rfg 6s 95.....	23	64½	63¾	64⅛
Bal & O 1st 4s 48.....	20	60	60¼	60
B&O rfg 5s 95.....	21	54⅜	53	53⅜
B&O 5s 2000 D.....	16	54	54	54
B&O 4½s 33.....	87	73	72¾	73
B&O gold 5s 48.....	3	82¾	81¾	81¾
B&O sold 4s 48.....	8	82½	81¾	82
B & O S SW 30.....	27	77¼	77	77¼
do 4 TV 59.....	1	58½		
Ben I Lc 6 46.....	1	80	80	80
Bost & M 5 67.....	4	78	77½	78
do 5 55.....	10	78½	78½	78½
Bot C M 6½ 34.....	1	16	16	16
Bklyn E 5 49 A.....	1	104¼	104¼	104¼
do 5 B.....	10	104⅜	104⅜	104⅜
Bklyn M Tr 6 48.....	1	87½	87½	87½
Bklyn U G 5 50.....	12	99½	99	99⅜
do 5 57.....	29	101⅛	101⅛	101⅛
Buf R & P 4½s 57.....	1	59	59	59
Bush Term 5 55.....	1	53	53	53
Bush T Bldg 5 60.....	1	68¼	68¼	68⅛
Can N R 4½ 51.....	9	84¾	84¾	84⅞
do 4½ 54.....	1	84¾	84¾	84⅞
do 4½ 56.....	1	84¾	84¾	84⅞
Can N R 4¼s 57.....	26	83¾	83¾	84⅛
do 5s 69 July.....	2	89¾	89¾	89¾
do 5s 69 Oct.....	1	89	89	89
Can Nor 7s 40.....	24	103¾	103⅝	103¾
do 4½s 55.....	2	96½	96½	96½
Can Pac 5s 44.....	3	96⅛	96⅛	96⅛
Carth&A 4s.....	20	34½	33	34½
C of Ga 5s 45.....	2	33	33	33
do 5s 59.....	3	33	33	33
C of Ga 5½s 59.....	1	33	33	33
Cent Leath 6s 40.....	1	15	15	15
Cent Pac 5s 60.....	1	76	76	76
do 1 gtd 4s 49.....	1	76	76	76
CRR of NJ 5s 87.....	1	56	56	56
Cert-teed 5½s 48.....	1	106	106	106
Ches Cor 5s 47.....	97	68¾	66½	68¾
C & O con 5s 39.....	13	103	103	103
do gen 4½s 92.....	1	93	93	94¾
do rfg 4½s 93A.....	5	85	85	85
CB&Q gen 4s 58.....	5	93	92	93
Chi&Ell 5s 51.....	3	14¾	14¾	14¾
Ch Gt We 4s59.....	3	53	50¾	53
Chi Ind &L gen 6s86	38	37	37	37
CMStP gn 4½s89C	5	70	70	70
do gen 4½s89E	3	70	70	70
do gen 4½s89F	13	73¾	73	73¾
CMStP&P 5s 75.....	3	60¼	60¼	60¼
do adj 5s 2000.....	68	35½	33¾	35⅛
C&NW 4½s 2037.....	3	43	37½	43
C&NW 4½s 2037.....	30	37½	37½	37½
C&NW 4s 2037C.....	283	30	27½	29⅝
Chr Ry 5s 37.....	1	30	30	30
CRI&P cv 4½ 60.....	30	34	1	2½
CRI&P gen 4s 88.....	11	38	37	38
CRI&P rfs 4s34.....	6	50	49	50
CStL&NOr Me4s51	1	60	60	60
CTH&SE 5s 60.....	8	56½	56	56½
do inc 5s 60.....	20	40	40	40
Chi Un Sta 6s 63C	8	110½	110½	110½
Chi Un St 5s 63D	3	110	110	110
Chi U St 4½s63A	3	98	98	98
Cin Nlwind & Pk 6s	2	76	76	76
International Shoe pfd 6...	100	101½	101½	101½
Johnson-S Shoe 1.....	17	26½	26½	26½
Johnson-S Shoe 1.....	17	18	18	18
Jr Boiler Equipment 1.....	1	5	5	5
Kinks Gas Light pfd 5...	10	12	12	12
Laclede Gas Co .60.....	3	3½	3½	3½
Laclede-Christy	2	2	2	2
Legrau-Norris 3	10	1	1	1
Mo Portland Cement	3	40	40	40
Mallinckrodt Chem 1.....	1	10	10	10
Mallinckrodt Chem pf 4...	1	4½	4½	4½
Missouri Portland Cement ...	3	10	10	10
Natural Candy com 1.....	1	4½	4½	4½
National Candy com	1	6	6	6
Nelson Cotton	1	3½	3½	3½
Nelson Cotton pf 7.....	1	75c	75c	75c
Nicholas-Beazley	1	40	40	40
Pickrel Walnut	3	3	3	3
Polar Ice & Fuel com	1	10	10	10
Pruggs-V-B D G 2d pfd	2	100	100	100
Quaker Maid Kitchens	1	1	1	1
Securities In Co com 8.....	1	108	108	108
Southwestern Bell pfd 7...	1	110	110	110
Stix, Baer & Fuller com ...	21	4	4	4
St. Louis Bank Bldg	2	2	2	2
St. Louis Car com	1	1	1	1
St. Louis Pub Service	1	50c	50c	50c
do 1st pf	1	2½	2½	2½
Warner Elec Corp com .50...	1	7½	7½	8½
Warner Elec Corp pf 7.....	1	100	100	100
Wagner Electric com	1	30	30	30
Wagner Electric pf	1	76	76	76
Wal Bearing Met 6s	1	90	90	90
Wire Rope 6s	1	40	40	40
St. Louis Car 6s	1	28¾	28¾	28¾

Dividend rates are those indicated in the annual cash payments based on the latest quarterly or half-year declaration. Unless otherwise listed, rates are the dividend intention announced at the time of original sale and listing. Extras are not included, unless otherwise noted, extra or special dividends are not included.

UPWARD TREND CONTINUES IN JOPLIN LEAD MARKET

By the Associated Press.

JOPLIN, Mo., Aug. 20.—Prices for lead continued an upward trend in the Tri-State district this week, ranging $2.50 a ton for a basis range of $30 to $35. Demand was good, but sales were comparatively light.

Zinc was unchanged at $17 to $19 a ton. Smelters reported purchasing 2230 tons for the week was slightly in excess of 2000 tons and is expected to increase to 2500 or 3000 tons the coming week.

Two advances in the pig lead quotations brought about the higher price paid for lead in the Joplin district. Zinc quotations, however, failed to reflect any of the strength of the lead market.

New York Bank Statement.

NEW YORK, Aug. 20.—The weekly statement of the New York Clearing House shows: Total surplus and undivided profits $897,962,100 ($25,223,900 decrease); net demand deposits (average) $38,000,000; net time deposits (average) $8,723,000 (increase); clearings week ended Aug. 13 $2,876,499,209.

WEEK'S EARNING REPORTS

By the Associated Press.

NEW YORK, Aug. 20.—Per share earnings of corporations reporting in the past week with comparisons for a year ago included the following:

Six Months Ended June 30.

	1932.	1931.
American Woolen	Nil.	Nil.
Consolidated Manhattan Inc ...	Nil.	Nil.
International Nickel	10c	10c
United States Distributing ...	*$2.52	*$1.98
Vick Chemical	*75c	*$1.06
Wade Keith Orpheum	Nil.	*12c
Warren Steel	Nil.	*1.32
Worthington Pump & M	Nil.	*1.32
American Thermos Bottle ...	*6c	7c
Carbon & Carbon	*7c	1.06
Goodyear Tire & Rubber	*2c	90c
Hudson Auto Supply	20c	$1.00
Mid-Continent Nickel	10c	12c
Southwestern Bell pfd 7...	108	110
Stix, Baer & Fuller com ...	21	4
St. Louis Bank Bldg		2
St. Louis Car com		1
St. Louis Pub Service	50c	
do 1st pf	2½	5
Warner Elec Corp com .50...	7½	8½
Warner Elec Corp pf 7.....		100
Wagner Electric com	30	
Wagner Electric pf	76	
Wal Bearing Met 6s	90	
Wire Rope 6s	40	
St. Louis Car 6s	28¾	

*On preferred stocks.
†Class A.

PRODUCE EXCHANGE SECURITIES

NEW YORK, Aug. 20.—Following is a list of securities traded in today on the New York Produce Exchange, giving sales, high, low and closing quotations. Sales in 100s:

SECURITY.	Sales.	High.	Low.	Close.
Bruce Blair	1	2¾	2¾	2¾
Cent Ref Co	22	2¾	2¾	2¾
Cent Oil Mot	1	2¾	2¾	2¾
Cent Rust Iron	5	26c	26c	26c
Cent Ry	4	22c	22c	22c
Fed Bellas H hw	14	2	2	2
Fed Conv	1	2¾	2¾	2¾
Fed Screw	2	5¾	5¾	5¾
Fed Steel	1	2¾	2¾	2¾
Fed Tel	1	5¾	5¾	5¾
Gold M	5	15c	15c	15c

NEW YORK CURB

By the Associated Press.

NEW YORK, Aug. 20.—Total stock sales today amounted to 130,000 shares, compared with 103, 885 corresponding day last year. Bond sales were $3,900,000 compared with $2,400,000 same day a year ago. Total stock sales for the week amounted to 1,654,430, compared with 1,238,260 corresponding week a year ago. Bond sales were $31,637,000, compared with $16,816,000 same period last year.

Following is a complete list of securities traded in on the New York Curb Exchange today, giving sales, highest, lowest and closing prices on all stocks and bonds.

SECURITY.	Sales	High.	Low.	Close.
STOCKS.				
Aero Sup B	10	1⅝	1⅝	1⅝
Alum Co Am	10	55	55	55
Am Beverage		3⅛	3⅛	3⅛
Am G F&Ala Sh.....		20	20	20
Am G Fds B		4¼	4¼	4¼
Am G Fds pf		4¼	4¼	4¼
Am Gyro Inc		4	4	4
Am Maracaibo	1	1¼	1¼	1¼
Am Power & Lt	1	30⅛	30⅛	30⅛
Am Superpower	10	21⅜	21⅜	21⅜
Am Thread pf		4	4	4
Am Yvette	16	2¼	2¼	2¼
Asso Elec Ind		2¼	2¼	2¼
AsGAS A 6pc 2.....		3-16	3-16	3-16
do war		3-16	3-16	3-16
Atl Coast Fish		2	2	2
Atlas Corp		1	1	1
do war		1	1	1
Babcock & Wil..	1	27	27	27
Blue Ridge	1	2¼	2¼	2¼
do cvt pf Sh..	1	26	26	26
Brazilian E 7 57		3	3	3
Bruce Elec A		2¼	2¼	2¼
Buckeye Pip 2.50		24¼	24¼	24¼
BuffKEP 1.60		20	20	20
Bunk Hill & S..	125	20	20	20
Can Mar Wireless		1	1	1
Can P & Pa A..		1	1	1
Cent St El		1	1	1
Cent St El pf		13	13	13
Childs pf		19	19	19
Cities Service	147	5¼	5	5⅛
do pfd		27¼	26	27
do B pf		20	20	20
Cle El Il pf 6	170	100	100	100
Col G&E pr pf 5	175	80	80	80
Colum Pict	25	13-16	13-16	13-16
Comw & Sou		17	16	16
Com P&L 1st pf..		18	18	18
Com G&E 3a 5.60		57	57	57
Cord Corp		5	5	5
Cross Gold		1	1	1
Crown C Int A..		5-16	5-16	5-16
Cuneo P 2½		15	15	15
Curtis Mfg A	12	3¾	3¾	3¾
Deere & Co		11½	11	11½
Dom P&L 1st pf..		87¼	87¼	87¼
Detroit Aircraft..		1	1	1
Dixon Crucible	110	80	80	80
Elec B & S pf	1	11¼	11¼	11¼
Elder Elec 7 pf..	204	22¼	21¾	21¾
El Bd & Sh pf		22¼	22¼	22¼
do pf B		20	20	20
do pf C		20	20	20
do pf D		20	20	20
El Pow Assn pf..	1175	20	20	20
do 2d pf A		2	2	2
Elect Share		10	10	10
Empire Pow	1	2¼	2¼	2¼
Europ Elec		41	41	41
Fedders M A	1	1	1	1
Feder Met	1	11	11	11
F P & L 7 pf 7..	175	52	52	52
Ford M Can A..		7⅞	7⅞	7⅞
Ford Mot Ltd ..		3¾	3¾	3¾
Founds For A ..		4¼	4¼	4¼
Gen Alloys		1⅜	1⅜	1⅜
Gen Aviation		2⅝	2⅝	2⅝
Gen El cv pf ..		52	52	52
Georgia Pow pf 6	1	72	72	72
Glen Alden		12¾	12¾	12¾
Goldman Sachs ..		4	4	4
Gt A & P pf 7..	140	140	140	140
G&AF 1st pf 7..	140	119¾	119¾	119¾
Gulf Oil Pa	9	38	37⅛	38
Hir Walker	1	6¾	6¾	6¾
Hir Walker A	1	8¼	8¼	8¼
Hud Bay Min	1	2¾	2¾	2¾
Imp Oil C reg ⅓	1	8¼	8¼	8¼
Insull Util		3	3	3
Interborough Petrol ..		1-16	1-16	1-16
Int Cig Mn 1½..	1	19	19	19
I Hyd-El pfd 3½	150	10½	10½	10½
Internat Pet		17¾	17¾	17¾
Inter Util A		2¾	2¾	2¾
do war		1	1	1
Inters Equit		7	7	7
Inter Superpow ..		1	1	1
Irving Air Ch	1	2⅛	2⅛	2⅛
Jonas Naumburg ..	1			
Kolster-Brandes ..		1	1	1
Lerner		1	1	1
Long Is Lt .60 ..	1120	13½	13½	13½
do pf	80	80	80	80
Maracaibo Syn	1	1-16	1-16	1-16
Marion St Shovel ..	1	3	3	3
Mavis Bott A		1	1	1
Metro Ed pf 6..	150	70	70	70
Middle West Util ..	26	3	3	3
Mid West Util		9-

ST. LOUIS POST-DISPATCH

DRAMA-MUSIC-MOVIES

PAGE 8F — ST. LOUIS, SUNDAY MORNING, AUGUST 21, 1932.

"Cyrano" Ends Park Season

World's Premier of the Pokrass-Locke Musical Version of Rostand's Famous Romantic Comedy Drama to Take Place Tomorrow Night at the Start of Final Week of Municipal Opera—George Houston to Sing Title Role With Natalie Hall as Roxane and Allan Jones as Christian.



Natalie Hall, as Roxane, Allan Jones as Christian, and George Houston as Cyrano, in "Cyrano de Bergerac," at the Municipal Opera

MUNICIPAL OPERA goes into its final week to wind up the 1932 season tomorrow night when the company in Forest Park will offer, except for a single amateur performance, a world's premiere of "Cyrano de Bergerac," a most ambitious musical version of Rostand's famous drama. The music is by Samuel Pokrass, a young German-Russian composer, while the Rostand play has been fashioned for the operetta by Charles O. Locke, a newspaper man who hails from Ohio. Both the composer and the author are in St. Louis for the presentation of their work. George Houston, who will create the role of Cyrano, together with Natalie Hall, as Roxane, Allan Jones, as the Christian of the production, and George Hassell, who appears as Ragueneau, the pastry cook, are scheduled for the Broadway presentation of the opera under the banner of the Shuberts early this fall. They are four players in a cast of more than 30, which includes among others such favorites as Harry K. Morton and Barbara Newberry. Tonight will see the final performance of "The Love Call."



Gary Cooper in "Devil and the Deep," at the Missouri.

A production of "Cyrano de Bergerac" was the first suggestion made to the Municipal Theater Association by J. J. Shubert, when he came to St. Louis last year for the first time to assume his post as general productions manager for that organization. "It's a play," he said, "in which there is so much pageantry that I despair of ever getting a New York stage big enough to do it on." As a matter of fact, he confessed the score and the libretto were gathering dust in New York precisely for that reason. His first glimpse of Municipal Opera's stage convinced him that the theater in Forest Park was the place of all places in which to do it. Later, in working over the plans for the original production out here, a way was found to adapt it to Broadway later. Thus, the Municipl Opera's production will be made with scenic designs especially created for the presentation in Forest Park, while the costumes and properties used will be those which have been created for the New York showing a few weeks later.

The work is in essence a melody setting for the fine drama of Edmond Rostand, in which Walter Hampden appeared here last winter. Charles O. Locke, the librettist, has made a new translation of the drama, taking advantage of its innumerable lyric passages by adapting them as settings for the melodies of Pokrass, a composer said to be known throughout Europe as the writer of a cycle of more than 100 Gypsy melodies and of several musical successes for the Paris stage. In the score of "Cyrano" are such numbers as the "Little Musketeer," "Gentlemen of France," "The Song of the Gascon Cadets," a duet between Roxane and Christian, "What My Lips Can Never Say," and a trio of Cyrano, Roxane and Christian, "The Shadow of a Kiss."

✡ ✡ ✡ ✡

IN Locke's version the story opens with that scene in the theater in which Cyrano drives from the stage the actor Montfleury and kills a duelist to the tune of a ballad which he makes the while he fights; it is in that scene he meets again the beautiful Roxane. There follow in succession Roxane's confession of her love for Christian the while she remains in ignorance of Cyrano's adoration of her; the poet's pledge that his sword shall protect the young Gascon, whose handsome face has won the lady's heart; the stupid wooing of Christian and the aid which Cyrano lends him and through which he finally wins his lady's hand; the marriage of Roxane and Christian, the scene at the battle front in the Spanish Wars in which Roxane pays a visit to her husband; the attack upon the Gascon Cadets in which Christian is lost; and then those years of devotion in the course of which Cyrano, still silent regarding his heart's desire, attends upon Roxane, who has taken refuge in a convent.

Rostand's great romantic comedy and consequently this musical paraphrase is based upon an authentic historical character. Cyrano de Bergerac had an actual existence—his poetry, his long sword, his big nose and all. He did actually forbid the actor Montfleury the stage and he kept him off it; he did actually rout the 100 assassins, who had been hired to murder his friend, and he left seven of them on the field when the rest fled before him; he did have a cousin, who married Christian; he did serve as a soldier in the Spanish Wars and he fought innumerable duels, many of them because some one had looked askance at that nose of his; he was in the end killed by a log rolled down upon him from a housetop. He was a notable figure in the French literature of his time and in his work one finds the germs of what Moliere developed later into a play, Dean Swift into his Gulliver's Travels and Edgar Allan Poe into his pseudo-scientific tales.

✡ ✡ ✡ ✡

ROSTAND'S great drama was produced for the first time in Paris in 1897 with the elder Coquelin in the title role. Richard Mansfield presented it for the first time in this country in New York, Oct. 3, 1898, with Margret Anglin as Roxane. Later litigation, arising from the claim of Samuel Eberle Gross, a Chicago lawyer, that Rostand's drama was a plagiarism from his "Merchant Prince of Cornville" caused its withdrawal from the stage. Some eight years ago Walter Hampden revived the drama, produced it with great success both in New York and on the road. He revived it last season for a nation-wide tour, which was the greatest triumph of his career in the American theater, and has announced his plan of presenting it again next season in the course of a transcontinental trip of the United States.

In Paris, Rostand's play is revived many times each season. Although now over 35 years old, it remains as bright and fresh as when it was first presented.

Only one performance of the Pokrass-Locke operetta has ever been given on any stage and that was an amateur one—although George Houston sang the role of Cyrano, which he will sing tomorrow night. The single performance was done by the University Club in Toledo, O., last year for Locke and Pokrass were anxious to see their work in action and to find out, too, if it needed any changing before its ambitious presentation in Forest Park.

The Shuberts are extremely enthusiastic about "Cyrano" and believe they have in it the finest work of its sort the stage has ever seen. J. J. Shubert, already in St. Louis, and other officials of the producing company will be on hand for the opening performance.

Amusement Calendar

MUNICIPAL OPERA—Starting tomorrow night, for the final week of the season, "Cyrano de Bergerac," an entirely new operetta by Samuel Pokrass, with book by Charles O. Locke. Last time tonight of "The Love Call."

Motion Pictures

MISSOURI—Gary Cooper and Tallulah Bankhead in "Devil and the Deep," with Charles Laughton. Also "Igloo."

LOEW'S—Jimmy Durante and Buster Keaton in "Speak Easily."

AMBASSADOR—"Doctor X," with Lee Tracy, Fay Wray and Lionel Atwill. A girl and music stage show with Jay Mills and Armida in person.

FOX—Richard Dix and Gwili Andre in "Roar of the Dragon." Guy Robertson in a third week on the stage with Eddie Peabody appearing with a new Fanchon and Marco show.

Sir Nigel Playfair Falls for the Films

SIR NIGEL PLAYFAIR, well-known London actor-manager, has finnally succumbed to the lure of the movies after 30 years upon the stage and after several years of refusal to have anything to do with the new medium. The English veteran will make his screen debut in "Perfect Understanding," Gloria Swanson's next picture, which is being made in Europe.

Sir Nigel's capitulation makes the Swanson cast much more English than American, although a number of its personnel were imported from Hollywood. Laurence Olivier and John Halliday, both English players, journeyed from California to appear in "Perfect Understanding," and so did Genevieve Tobin, who is well known in London for her appearance there in "The Trial of Mary Dugan," and other stage hits. Heather Thatcher, London musical comedy star, has a prominent role, and so has Michael Farmer, Miss Swanson's husband. Thus five of the seven principal roles are being portrayed by English players.

Miss Swanson's company started work at Ealing, just outside of London, last week, after having spent nearly a month on the French Riviera, where regatta and shore resort sequences were photographed.

Rhymed Dialogue Used.

Rhymed dialogue through the entire characterisations of screen players is introduced for the first time in Maurice Chevalier's starring production, "Love Me Tonight." Director Rouben Mamoulian has followed this procedure with the lines delivered by Elizabeth Patterson, Blanche Friderici and Ethel Griffies, who play the three aunts of Jeanette MacDonald.



Fay Wray in "Doctor X," at the Ambassador Theater.

The Week's New Films

—:— By NIE —:—

GARY COOPER, back from a long vacation in Africa and looking better than he has looked in years, was teamed up with Tallulah Bankhead for a sea and shore meller called "Devil and the Deep" at the Missouri this week. It is a dandy picture, a smart and interesting film from start to finish but the acting honors do not go to either of the stars although they do everything, perfectly enough, that is required of them. Perhaps if Charles Laughton had not been in the cast Gary and Palulaka, or whatever her name is, might have come into their own but Mr. Laughton is very much on deck—or rather under it for the shipboard scenes are laid in a submarine. Making his first picture, or, at least playing his first important role on the screen, this English actor completely smothers everyone else in the story with an amazingly fine performance of a navy Commander who imagines that all of his young officers are making love to his wife. His suspicions are not founded upon fact until Lieut. Gary Cooper comes along. Then the commander could have gotten a divorce in any country in the world, including Africa, where all hands are enjoying shore leave. Instead he cooks up a diabolic plot for revenge when he finds his wife and Gary aboard a sub in the harbor. Taking charge of things he orders the ship to dive and then brings it up under a passing steamer. In an intensely dramatic scene Gary saves the lives of everyone except the jealous husband. He would have saved him, too, but the Commander, a madman by this time, locks himself in a hatch, or whatever it is they lock up on a submarine, turns on the faucets and drowns to death very realistically. Laughton's performance is the outstanding one of the picture year. Also on the Missouri's bill is a sort of novelized travel picture called "Igloo" which tells a story of life, and a bit of love, in the Arctic regions. It, too, is interesting but a trifle long.

Murders at Midnight.

GOOD old "Dr. X," in the film by that name at the Ambassador, killed so many people and did so many horrible things that before the picture was well under way the customers out in front, pretty well fed up by this time on clutching hands and rattling skeletons, were laughing instead of screaming at the synthetic thrills and efforts of the story to go Hollywoodian psychopathic. We are not sure, as a matter of fact whether it was Dr. X, or one of his assistants in a prominent scientific institute, who had been nothing worse than a cannibal in his early days but who gave up that pleasant pastime to kill men and women right and left and to mutilate their bodies in a sort of research movement to find out a way to make new people out of old. At all events if the good doctor discovered anything it died with him when he made the mistake of trying to kill a comedy newspaper reporter who laughingly burned him to death with a coal oil lamp which had been carelessly left lit, evidently from many years back, in a modernistic and thoroughly electrically equipped old castle down on Long Island. The story is as complicated and unpleasant as it sounds but it is very handsomely made, entirely in natural colors.

If You Want to Laugh.

BUSTER KEATON'S new film, "Speak Easily," at Loew's, is made for laughing purposes only and it succeeds along those lines with a smash. Buster, a college professor whose only kick in life has been reading Aristotle and other works of the pre-restaurant day Greeks, suddenly finds himself engaged in the show business in New York with a small-time theatrical troupe on his hands. How the company makes good and how the professor finds true love in the chorus ranks is really a riot of fun and "Speak Easily" is Keaton's best picture. In addition the star has the assistance of Jimmy Durante, who adds a lot to the comedy.

✡ ✡ ✡

Bull in a China Shop.

ROUGH Chinese bandits and a rootin', tootin', shootin' American river boat captain get all tangled up in "Roar of the Dragon" at the Fox. As might be expected, the American wins, holding the fort in a Manchurian hotel against all the rebels in the Flowery Kingdom and finally getting clear safely with his passengers and a girl friend picked up along the way. Richard Dix is the human Volga boatman and Gwyli Andre, the latest imported exotic European star brought over to show up La Garbo and Dietrich. Maybe she is of the same school, but while they were making daisy chains on graduation day Gwyli was down in the third grade somewhere. "Roar of the Dragon" is a fighting meller which will appeal to those customers who want action and Eddie Peabody, king of the banjo, who is paying another visit to the Fox with a Fanchon and Marco stage show, will appeal to everybody. Guy Robertson, Municipal Opera star, is in his third week at the house and might remain for the rest of the summer if he cared to.

Gayety to Re-Open Today With Films

The Gayety Theater at Fourteenth and Locust streets, which has been closed since last winter, will be reopened this afternoon by C. P. Crawford as a picture house. The feature of the first week's program will be a revival in sound of D. W. Griffith's production, "The Birth of a Nation."

The Gayety, years ago a German theater, and then a burlesque house, opens with plans for all-sound foreign or special pictures each week. Short features also will be used. Films will run continuously each day from 11 a. m. to 11 p. m. at popular prices.

Tour of the Orient On Highland's Bill

A mythical tour of the Orient, with Harry Lange's "Musical Merrymakers," featuring the melodies of each nation of the Far East, will comprise this week's free entertainment program at Forest Park Highlands, with the dance features provided by Melba Vierday. Popular songs will be interpolated by Glen Weiser, Joe Arriotto and Eddie Pitts and comedy will be supplied by Leslie "Tiny" Durst as an Indian snake charmer.

Arliss Coming Back To Start New Film

George Arliss will return to the United States from England late this month, and his next starring vehicle, "The Adopted Father," will go into production during September, at Burbank, a full month ahead of schedule. "The Adopted Father" will be a screen version of the novel by Edgar Franklin and the picture will probably be directed by John Adolfi, who held the megaphone on "The Millionaire," "Alexander Hamilton," "The Man Who Played God" and "A Successful Calamity."

"Renee," Operetta Of Old St. Louis, Will Get Tryout

THE productions committee of Municipal Opera will listen to the music and parts of the book of a new light opera, "Renee," dealing with life in old St. Louis at the American Theater next Wednesday afternoon with a view to producing it in Forest Park next summer.

The music for "Renee" was written by Edward E. Menges, a well-known St. Louis musician, and the book is by Will La Beaume, a former St. Louisan who now resides in Pasadena, Cal. Mr. La Beaume, who is here now to aid in the presentation of the work, is one of the leading movers in the Pasadena Community Playhouse and "Renee" has been tried out there, where it met with considerable success.

J. J. Shubert and other officials of the Shubert offices will be here to hear the operetta and pass upon its fitness for the general stage after it is done in Forest Park. For the tryout Mr. Menges will play the piano score himself and some of Mr. La Beaume's lyrics will be sung by members of the Municipal Opera Company.

"Prophet," Ancient Play, for the Odeon

"The Prophet," a biblical drama written more than 300 years ago, is to be presented at the Odeon for a week beginning Sept. 4 under the auspices of the Dramatic League of St. Louis. The league's share of the proceeds will be used to extend the work of the organization in St. Louis.

The drama is laid around the life of the prophet Jeremiah and tells of the struggles of Israel 25 centuries ago. Heinrich Ortmann, a German actor, will have the role of Jeremiah and there will be ballets under the direction of Eugenia Repelsky, a Russian dancer. The music will be directed by Nicholas Karlash of Kiev, Little Russia.

Warner's to Exhibit Films in Convention

A convention which will be attended by several hundred film salesmen and office executives from the Middle-Western territory will be held at the Coronado Hotel tomorrow and Tuesday. Some 13 new pictures, ready for release to the picture houses will be shown upon the screen at the Grand Central Theater on both days.

Motion picture theater owners from Missouri and nearby states have been invited to see the new films and it is expected that many of the showmen will attend.

New York representatives of the Warner Brothers Company will also be here during the two days of the meeting.

Gable and Harlow Paired.

Clark Gable and Jean Harlow will be paired in M-G-M's "Red Dust." Victor Fleming will direct the picture.



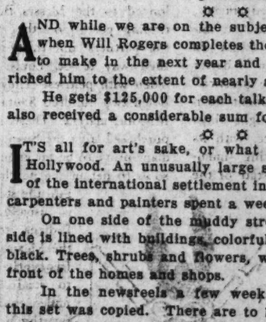
Richard Dix in "Roar of the Dragon," at the Fox.

The Movies and the Stage

Lois Moran Made the Jump to the Musical Comedy Platform With Success, but Rod La Rocque Failed to Please the New York Critics When He Appeared as Grace George's Leading Man—Building a Big Chinese City on a Hollywood Lot.

LAST week in New York we saw the Pulitzer Prize play, "Of Thee I Sing," the best entertainment the stage has known in years and one which, sooner or later, will find its way to the screen. Perhaps when it moves over into the celluloid Lois Moran will move with it for Lois, as you will recall, was one of the lovely little girls of the screen—she made her first hit in "Stella Dallas"—who deserted Hollywood for a chance to appear on Broadway and listen to the applause of the crowd. Miss Moran, as lovely and winsome as ever, does splendidly in the leading feminine role of the George Kaufman-George Gershwin musical comedy and may be lost to pictures forever.

But another screen star did not fare so well on the New York stage. This was Rod La Rocque who, with Vilma Banky appeared to considerable advantage a season or so ago in "Cherries Are Ripe" when it came to the American Theater here. Just a night or two ago Mr. La Rocque essayed the leading part in "Domino" opposite Grace George, and the Manhattan critics were none too well pleased with the movie actor turned, more or less, legitimate.



Buster Keaton in "Speak Easily," at Loew's State.

When William A. Brady purchased "Domino" on his invasion of Paris last spring, it was the outstanding hit of that city. Despite the heavy-handed English adaptation his wife, Grace George has made of it, one can still perceive faint glimmerings of what must have been an amusing, scintillating show in its native Gallic.

But this Broadway version encounters a further obstacle in La Rocque, erstwhile movie star of the silent days, as the leading man. A handsome and earnest fellow, he is not at his nor anyone else's best as the effervescent, gentleman vagabond who hires out as the masquerade sweetheart of a lovely French housewife.

So effectively does he recall to her the raptures of her first love that she leaves her husband and goes off with the handsome vagabond—to Africa and, one suspects, poverty.

With a Leslie Howard or Alfred Lunt in the leading role, the play might have been an amusing bit of whimsy. But, it was the consensus of critics that the combination of a microphone with the cinema camera was an embarrassing incident in the career of a La Rocque.

✡ ✡ ✡ ✡

EVERY week for nearly 14 years Henry Bergman received a check for $75. The other day he ordered the check stopped. He told Charlie Chaplin he wouldn't take his weekly check any more unless he worked for it. And thus ended probably the longest long-term contract in Hollywood history.

Bergman, whose Hollywood restaurant bears his first name, has been "associated" with Chaplin since 1918.

When Charlie begins a picture, Henry leaves his business to the management of his help and spends his days and many of his nights on the Chaplin lot.

He played small parts in Chaplin's pictures, helped assemble the story, suggested gags and acted in the capacity of an assistant director.

Chaplin began paying his friend, Henry, $75 weekly for his services. Henry estimates that the comedian paid him almost $55,000.

Henry is a portly fellow, slightly stooped, and with sparse gray hair. He has a cherubic face, a lot of friends—many don't know his last name—and a snappy wardrobe. He looks best in sports clothes. Some time in the distant past Henry sang in opera.

✡ ✡ ✡ ✡

AND while we are on the subject of money it is estimated that when Will Rogers completes the four pictures he has just agreed to make in the next year and a half, the movies will have enriched him to the extent of nearly a million and a quarter dollars.

He gets $125,000 for each talkie; he has made four already. He also received a considerable sum for a number of silent two-reelers.

✡ ✡ ✡ ✡

IT'S all for art's sake, or what they call "production value," in Hollywood. An unusually large set is a reproduction of a section of the international settlement in Shanghai. One hundred or more carpenters and painters spent a week constructing and decorating it.

On one side of the muddy street is Soo-chow creek. The other side is lined with buildings, colorfully decorated in red and gold and black. Trees, shrubs and flowers, which look real, are "growing" in front of the homes and shops.

In the newsreels a few weeks ago were shots from which this set was copied. There are to be re-enacted in this street scene such as the newsreel showed: hundreds of Chinese, rushing helter-skelter from their burning homes in Chapei, dragging, pushing and carrying their children and a few hastily grabbed belongings.

This part of the picture, "The Bitter Tea of General Yen," is to be filmed at night. Soon after sundown the extras begin arriving in big busses. They are mostly Chinese, recruited from the Chinese quarter of Los Angeles; there are soldiers wearing the uniforms of every nation that leases land in the international settlement.

Property men wheel rickshas on to the set, coax mules, cows and goats, drive in tractors and giant trucks and begin wetting it, to give the effect of a long rain.

The excitement begins to grow as assistant directors, some dressed as soldiers, others in the garb of the Chinese refugees, issue orders. Whistles blow and scores of arc lights pierce the darkness.

✡ ✡ ✡ ✡

FRANK CAPRA, the director, after announcing all seems to be in readiness, fires a gun and the action begins. People rush from one end of the street to the other, toward the camera battery.

There are dozens of Chinese mothers, with children strapped to their backs. Capra points out one woman with a year-old child on her back and another, of four at her side. The three will earn $22.50—$7.50 each—for the night's work. Not bad for the family financially, but how about the children's health? . . .

In a few seconds the scene has been taken. The director decides it must be done again. And still another time. This will go on all night, one is told, because it must be perfect.

This particular business on the artificial bank of the artificial Soochow, which cost at least $50,000 to stage, will consume a minute and a half in the completed picture.

A lot of work and a heap of money for a few feet of film? Yes, but that's production value.

THE MISSOURI MULE GIVES UP FOREIGN TRAVEL



SPANIARDS BROUGHT MULES OVER TO MEXICO IN CARAVELS TO WORK IN THE MINES AND TO CARRY PACKS OVER MOUNTAIN ROADS.

THE MULE WAS AN ARTICLE OF BARTER AS STAPLE AS GOLD AND MORE PRACTICAL

Brought to America by the Spanish Conquerors, Then Bred So Successfully Here That Modern Europe Imported Him, His Journeys Now Have Ceased Due to the Peseta's Decline.

By M. W. CHILDS

Of the Post-Dispatch Sunday Magazine Staff

DOWN the road of destiny comes the Missouri mule. History, tradition, the span of centuries from Spain's first conquerors to the newest concrete highway, ride with this humble beast of burden, this humorous half-brother of the horse with his quizzical, half-human eyes.

The mule has had his cycle of history. But now it comes to a full stop. Brought over in the crowded caravels of the Spaniards to work the mines of Mexico and to carry packs over tortuous mountain paths, the mules were small, hot-tempered animals, much abused, much goaded, theirs an unending heavy toil. Then the Santa Fe trail, and the mule was an article of barter as staple as gold coin and more practical. The venturers along the trail bought them from the Apache Indians, brought them back to Missouri, and this State, with its influx of Kentucky horse-raising immigrants, became the mule-raising state of the world.

These hybrids, with a jack for a father and a mare for a mother, were bred, and successfully, for size, docility, endurance; they became all-important in the agriculture of the South. And then, in 19[illegible] Missouri began to ship mules back to Spain—not the same mule—not those little wiry, fiery mules, but almost a new animal that surely the Spanish mules refused to recognize as even first cousin. College boys got free rides to Europe and back as valets to flocks of mules.

Now that has stopped. There are no more mules being shipped over to Spain from East St. Louis stockyards. Spanish dealers, with the peseta at about one-third its normal value, can't afford to buy them. And so a cycle of history is marked off, one that can scarcely be matched for blood and thunder in the entire record of man's activities on this planet.

On Missouri's State shield there should, in all justice, be a mule, a pack mule burdened with a grub stake, with pick and shovel crossed argent on a field of blue. Or perhaps it should be the modern mule, the big, rangy, powerful animal that looks out over a rail fence with such a resigned, philosophic air. But the mule has not been altogether neglected in Missouri's official life. The most modern arm of the State, the Missouri National Guard aviation unit, uses the beast as its emblem.



THE EMBLEM OF THE MISSOURI NATIONAL GUARD AVIATION UNIT

In the journals of all early travelers there is testimony to the importance of the mule in the settlement of the West. Here is evidence from "Travels in the Great Western Prairies," by Thomas Jefferson Farnham. The year is 1839. The writer was traveling along Turkey Creek, a branch of the Arkansas, on his way to Santa Fe.

"To add to our joy (it was the first day that the sun appeared), a herd of oxen and mules were feeding and lowing upon the opposite bank of the stream. They belonged to the Messrs Bents, who have a trading post upon the Arkansas. One of the partners and thirty-odd men were on their way to St. Louis, with ten wagons laden with peltries. They were also driving down two hundred Santa Fe sheep, for the Missouri market. These animals are usually purchased from the Spaniards; and if the Indians prove to be far enough from the tracks so as to permit the purchaser to drive them into the states, his investment is usually profitable. The Indians, too, residing along the Mexican frontier, not infrequently find it convenient to steal large numbers of mules, etc., from their no less swarthy neighbors; and from the ease with which they acquire them, find themselves able and willing to sell them to traders for a very easily arranged compensation."

Josiah Gregg in his valuable "Commerce of the Prairies," covering journeys from 1831 to 1839, suggested that perhaps Missouri would not be able to dominate forever the Santa Fe trade:

"As regards the two different routes to Santa Fe, although Missouri for various reasons which it is needless to explain here, can doubtless retain the monopoly of the Santa Fe trade, the route from Arkansas possesses many advantages. Besides it being some days' travel shorter, it is less intersected with large streams; there are fewer sandy stretches and a greater variety of wood-skirted brooks, affording throughout the journey very agreeable camping places. Also as the grass springs up nearly a month earlier than in Upper Missouri, caravans could start much sooner, and the proprietors would have double the time to conduct their mercantile transactions. Moreover, the return companies would find better pasturage on their way back and reach their homes before the season of frost had far advanced. Again, such as should desire to engage in the 'stock trade' would at once bring their mules and horses into a more congenial climate—one more in accordance with that of their nativity; for the rigorous winters of Missouri often prove fatal to the unacclimated Mexican animals."



Despite these handicaps, Missouri's mule industry continued to thrive and grow. In that early day the Santa Fe traders were outfitted here. They bought their pack mules and their horses in St. Louis. There was no greater calamity than to lose the mules on the trail.

Along the border there grew up a regular trade in mules stolen from the Spaniards. The Apaches were so bold and powerful that they dominated whole provinces in Mexico, declared war and agreed to peace to suit their own convenience. "A venta, or quit-claim brand, has actually been marked by the Government upon large numbers of mules and horses which the Indians had robbed from the citizens," Gregg wrote. "It is hardly necessary to add that these truces have rarely been observed by the wily savages longer than the time necessary for the disposal of their plunder. As soon as more mules were needed for service or for traffic—more cattle for beef—more scalps for the war-dance — they would invariably return to their deeds of ravage and murder."



In the war with Mexico and later in the Civil War, the mule did valiant service. Even so early the breed was changing. To Missouri there had come a great flood of immigration from Kentucky. By birth and tradition, these Kentuckians were horsemen. In Missouri they found—perhaps it was one reason for their coming—a soil with a limestone base, somewhat similar to that in Kentucky, excellent for building rangy, powerful horses and mules.

These adopted Missourians from Kentucky began with conscious, painstaking effort to improve the breed. They imported jacks from Spain and bred them to steady, big-boned mares. These expert horsemen desired to change not only the physical characteristics of the mule but they wanted, as well, to improve his temperament. They wanted a quieter, more amenable animal. Here is must be said, in due justice to the mule, that his admirers have always maintained that under decent treatment the mule responds decently.

The mule has a kind of canny intelligence. He can't be fooled by man into doing man's tricks, as can the horse. It is only rarely that the mule will consent to race and then he is an uncertain quantity. He can't be bothered by any such foolishness.

For many years thousands of mules have poured through the East St. Louis market, through the Maxwell and Crouch Mule Company, the St. Louis Horse and Mule Commission Company, the Ed Barnett Mule Company. The mule became a vital factor in the agricultural life of the South, to a certain degree in the Southwest, too, particularly in Texas.

Then in 1920 several companies, Barnett and Maxwell and Crouch among them, began to ship mules to Spain. The mule on American soil had bested the European branch of the family. To a certain degree Missouri had lost her dominance (Independence took the lead from St. Louis in outfitting for the Santa Fe trail in later days.) Oklahoma, Illinois and Texas were competitors. Horse and mule breeders had gone from Missouri to the West. A group of Missourians settled in the Gallatin Valley, near Bozeman, Montana. From that source today come horses and mules that would do credit to Missouri or Kentucky.

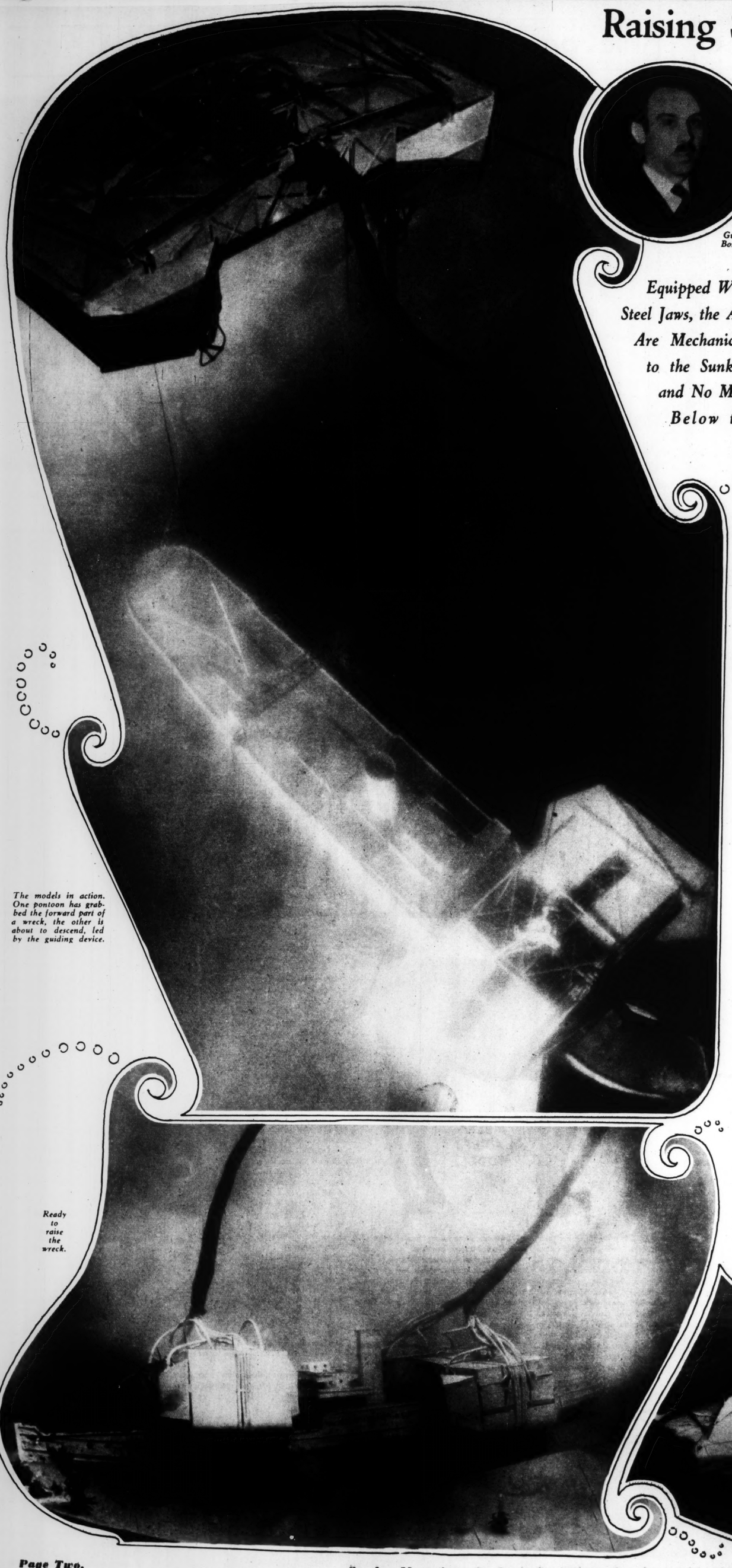
Many thousands of mules were shipped to Spain. They were the best type of farm mule, bringing $125 a head. Through one

(Concluded on Page 7.)



MISSOURI MULES DID THEIR BIT IN THE WORLD WAR

Raising Ships From *the* Bottom *of the* Sea *by* Giant Pontoons



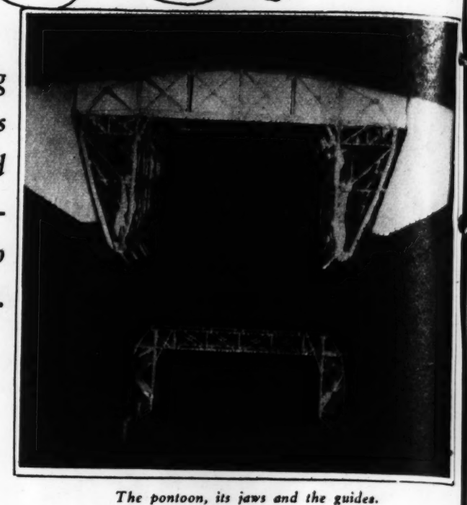
The models in action. One pontoon has grabbed the forward part of a wreck, the other is about to descend, led by the guiding device.

Ready to raise the wreck.



Guiseppe Bontempi.

Equipped With Gripping Steel Jaws, the Air Chambers Are Mechanically Guided to the Sunken Vessel — and No Man Need Go Below the Surface.



The pontoon, its jaws and the guides.

By a Special Correspondent of the Post-Dispatch Sunday Magazine

NEW YORK.

SINCE the World War littered the floor of the Atlantic with sunken ships, problems of marine salvage have challenged inventors with renewed insistence. Many millions of dollars worth of shipping and cargoes lies on the bottom of the sea awaiting recovery; much of it is so situated, however, that experts think it would be useless to attempt to recover it by established salvage methods. The chief problem has been that of raising ships sunk in water so deep that divers could not reach them.

Some inventors have tried to find a way for men to descend to lower depths than ever before. They have designed improvements in diving armor, various kinds of compartments in which men could be sent far beneath the surface, and numerous mechanical devices to be employed by workers in their submarine tasks. Other inventors have attempted to find a method of raising ships which did not require the use of divers—which made it unnecessary for anyone to touch a wrecked vessel before it was brought to the surface.

Such a diverless salvage system has been worked out by Giuseppe Bontempi, a New Jersey inventor and engineer. Since it provides for human participation in the operations being carried out on the surface, the inventor thinks his device will be able to salvage many ships and valuable cargoes hitherto considered unrecoverable because of the depth at which they rest.

Bontempi calls his invention "controlled grappling pontoons." They consist of a series of air chambers on a steel framework provided with gripping steel jaws. Two sets of these pontoons are lowered from the salvage vessel, and guided so that they settle over the wreck, one fore, the other aft, with the jaws ready to grip it. The pontoons are then filled with compressed air from tanks on the salvage ship, and as they start to rise the steel jaws clamp on the sides of the wreck. Thus held fast, the submerged boat is brought to the surface by the buoyancy of the pontoons. Whether the device has been so tested as to prove it will be successful in actual salvage work has not been disclosed.

There have been other ship-raising methods involving the use of pontoons. The plan which seems to resemble most closely that of Bontempi was known as the Devito method. It provided for the use of two pontoons hinged together at either end, the action of the hinges being controlled by an air cylinder. The pontoons were lowered so that one lay on each side of the wreck. Then air was pumped into the cylinder, which rose, closing the hinges until the pontoons were clamped tightly against the vessel. Then water was pumped out of the pontoons.

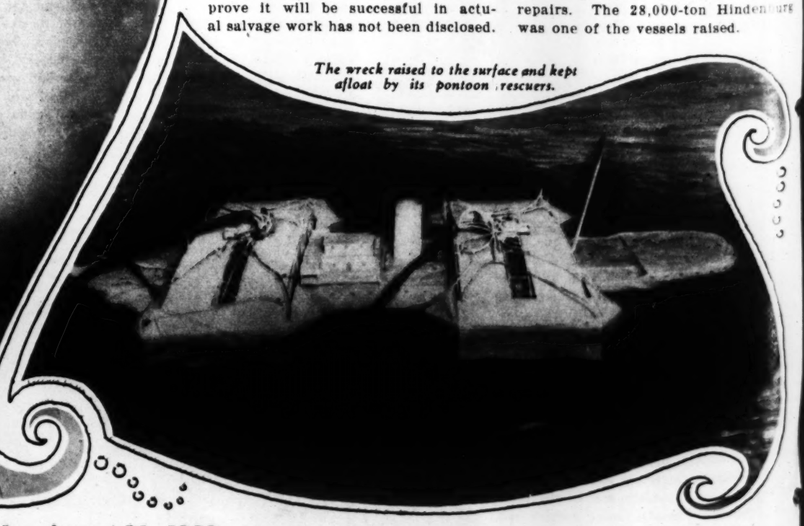
The British Admiralty, shortly after the war, built a huge salvage plant which made use of pontoons. The pontoons were constructed of cement and formed a floating dry dock in two halves. The idea was to lower one half of the dock on either side of a submerged ship, pump out the water, and float the vessel to the surface.

IN MOST of the important ship-raising operations divers have been employed. They were needed to pass chains or wire ropes under a sunken vessel if it was to be pulled up by this means. If a ship was to be raised by pumping compressed air into its compartments, men had to be sent down to seal all holes in the compartments. Divers also have been used in pontoon operations, to attach pontoons to a sunken ship.

In shallow water various methods have been used successfully to raise wrecked boats. One is to build a bulkhead around the wreck, pump out the water, repair the hull so it will float, then admit water to the inclosure again until the ship is afloat.

The greatest of marine salvaging operations since the war was the raising of 32 of the 51 vessels of the German high seas fleet, which the Germans scuttled in Scapa Flow. Under the direction of E. F. Cox the salvage job went on for seven years.

A huge floating dock was used. Some of the vessels were lifted by placing parts of the dock on either side of them, slinging steel hawsers under the hulls and hauling them up with derricks. The larger vessels, however, were floated by pumping air into them after holes had been patched and bulkheads made airtight. Divers were employed, and in some cases air locks were constructed into the interior of the wreck to enable the workmen to go down and make necessary repairs. The 28,000-ton Hindenburg was one of the vessels raised.



The wreck raised to the surface and kept afloat by its pontoon rescuers.



By a Special Correspondent of the Post-Dispatch Sunday Magazine

MUNICH, Germany.

WHERE, far from the madding crowd at distant Hollywood, sits a very distinguished lady on whom the Hollywood overlords have designs. By cablegram, by long distance telephone, by urgent letter, they have broken in upon her vacation languor. As she sips her drink on the terrace of the Regina Palast Hotel comes another footman with another silver salver on which there is another cablegram. Hollywood again.

Miss Katharine Cornell, who is the lady on the terrace, has won all endurance records for holding out on Hollywood. Ever since her first New York success in Clemence Dane's "A Bill of Divorcement" the movies have been after her. And at the conclusion of her amazingly successful tour in "The Barretts of Wimpole Street" the big boys in Hollywood just about offered to pave the streets with gold if she would consent to make a single picture, the screen version of "The Barretts."

When she said "no," they pleaded with her to reserve her decision for six months. That time limit elapsed the other day and in response to urgent appeals from California Miss Cornell cabled another polite refusal.

It is not, as some have had it, that she "snubs" Hollywood. Her enthusiasm, her interests, all are centered on the legitimate stage. And there she will stay so long as she can find an audience. If past popularity means anything, that will be for many years to come. At least, this is Miss Cornell's determination at the present moment, with nearly a quarter of a million dollars of profit from "The Barretts of Wimpole Street" safely stowed away in New York. That was approximately her share and the share of her husband, Guthrie McClintock, producer of the play, in the long New York run and subsequent road tour of the skillful drama about Robert Browning's love for Elizabeth Barrett.



"I love the theater too much," Miss Cornell told this correspondent the other day. "I want to live and die on the stage. When the time comes that I no longer can produce my own plays and appear in leading roles I hope I shall find something whereby I still may be a part of the living theater.

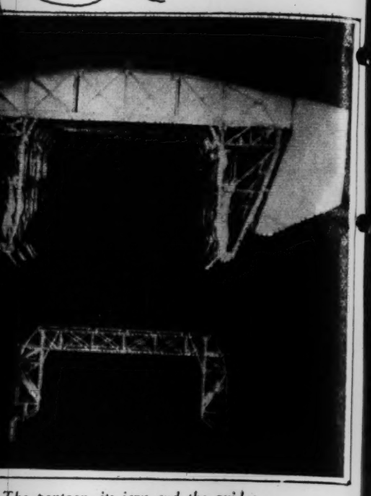
"It was my first love. I cannot remember when I did not want to work in it. I could not hope then that I might have the privilege that has since come to me. I recall that when first I went to New York, armed with introductions, to interview producers, who promptly but courteously tried to discourage my undertaking an acting career, I asked for only two lines to speak. I am sure they thought me a pauper in ambition that I did not crave to appear as Juliet or Lady Macbeth, but my whole being was then centered in putting my foot on the stage. Perhaps the greatest thrill I ever experienced or ever shall experience was the day when a stage director told me that the four-word part I had rehearsed during the illness of the regular member of the company was mine."

Miss Cornell appears from the first to have been marked for success. She rose rapidly and surely to the rank of a star. She was born in Buffalo, the daughter of Dr. and Mrs. Peter Cornell, a family with background and comfortable income. As a young girl Miss Cornell went often to St. Louis to visit her cousins, Edwine and Marjorie Thornburgh, the former now Lady Wilfred Peek of London, the latter Mrs. John Halliday, residing with her husband in the Philippine Islands.

Miss Cornell's family did not oppose her desire to go on the stage. In fact, they sent her to a dramatic school. After completion of this course, she made her debut on the stage with the Washington Square Players in "Bushido" in a minute part—that four-word part she spoke about. What she lacked was stage presence. She was frightfully sensitive and shy.

Determined to overcome this shyness, she went to Detroit and got a job with Jessie Bonstelle's stock company. She worked up role after role and soon achieved starring parts with the stock company. She has often said that this early rapid-fire training has been at the bottom of her success. It was such a thorough discipline.

m *the* Bottom *the* Sea Giant ontoons



The pontoon, its jaws and the guides.

of the
ine
RK.
World
the
Atlan-
sunken
ms of
alvage
ged in-
h re-
stence.
ns of
argoes
aiting
uated,
would
r it by
e chief
ships
could

find a
lower
have
ng ar-
nts in
neath
anical
ers in
entors
od of
re the
neces-
ecked
o the

n has
ntem-
d en-
uman
being
entor
o sal-
rgoes
e be-
rest.
"con-
r con-
on a
grip-
these
lvage
settle
other
lp it.
with
e sal-
e the
f the
erged
y the
ether
is to
actu-
osed.

There have been other ship-raising methods involving the use of pontoons. The plan which seems to resemble most closely that of Bontempi was known as the Devito method. It provided for the use of two pontoons hinged together at either end, the action of the hinges being controlled by an air cylinder. The pontoons were lowered so that one lay on each side of the wreck. Then air was pumped into the cylinder, which rose, closing the hinges until the pontoons were clamped tightly against the vessel. Then water was pumped out of the pontoons.

The British Admiralty, shortly after the war, built a huge salvage plant which made use of pontoons. The pontoons were constructed of cement and formed a floating dry dock in two halves. The idea was to lower one half of the dock on either side of a submerged ship, pump out the water, and float the vessel to the surface.

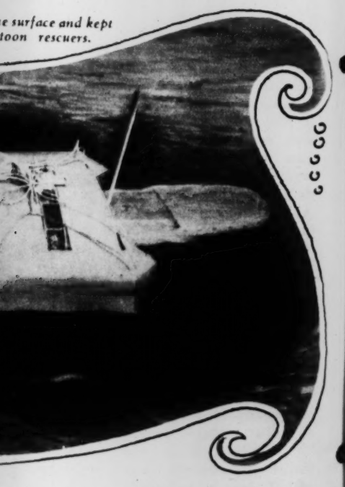
IN MOST of the important ship-raising operations divers have been employed. They were needed to pass chains or wire ropes under a sunken vessel if it was to be pulled up by this means. If a ship was to be raised by pumping compressed air into its compartments, men had to be sent down to seal all holes in the compartments. Divers also have been used, in pontoon operations, to attach pontoons to a sunken ship.

In shallow water various methods have been used successfully to raise wrecked boats. One is to build a bulkhead around the wreck, pump out the water, repair the hull so it will float, then admit water to the inclosure again until the ship is afloat.

The greatest of marine salvaging operations since the war was the raising of 32 of the 51 vessels of the German high seas fleet, which the Germans scuttled in Scapa Flow. Under the direction of E. F. Cox the salvage job went on for seven years.

A huge floating dock was used. Some of the vessels were lifted by placing parts of the dock on either side of them, slinging steel hawsers under the hulls and hauling them up with derricks. The larger vessels, however, were floated by pumping air into them after holes had been patched and bulkheads made airtight. Divers were employed, and in some cases air locks were constructed into the interior of the wreck to enable the workmen to go down and make necessary repairs. The 28,000-ton Hindenburg was one of the vessels raised.

e surface and kept
toon rescuers.



KATHARINE CORNELL Says 'NO' *to the* MOVIES

For Ten Years Hollywood Has Pursued Her, Redoubling Its Efforts Since Her Most Recent Success, But This Distinguished Actress Is Not Interested in the Screen's Gold.



By a Special Correspondent of the Post-Dispatch Sunday Magazine

MUNICH, Germany.

HERE, far from the madding crowd at distant Hollywood, sits a very distinguished lady on whom the Hollywood overlords have designs. By cablegram, by long distance telephone, by urgent letter, they have broken in upon her vacation languor. As she sips her drink on the terrace of the Regina Palast Hotel comes another footman with another silver salver on which there is another cablegram. Hollywood again.

Miss Katharine Cornell, who is the lady on the terrace, has won all endurance records for holding out on Hollywood. Ever since her first New York success in Clemence Dane's "A Bill of Divorcement" the movies have been after her. And at the conclusion of her amazingly successful tour in "The Barretts of Wimpole Street" the big boys in Hollywood just about offered to pave the streets with gold if she would consent to make a single picture, the screen version of "The Barretts."

When she said "no," they pleaded with her to reserve her decision for six months. That time limit elapsed the other day and in response to urgent appeals from California Miss Cornell cabled another polite refusal.

It is not, as some have had it, that she "snubs" Hollywood. Her enthusiasm, her interests, all are centered on the legitimate stage. And there she will stay so long as she can find an audience. If past popularity means anything, that will be for many years to come. At least, this is Miss Cornell's determination at the present moment, with nearly a quarter of a million dollars of profit from "The Barretts of Wimpole Street" safely stowed away in New York. That was approximately her share and the share of her husband, Guthrie McClintock, producer of the play, in the long New York run and subsequent road tour of the skillful drama about Robert Browning's love for Elizabeth Barrett.

"I love the theater too much," Miss Cornell told this correspondent the other day. "I want to live and die on the stage. When the time comes that I no longer can produce my own plays and appear in leading roles I hope I shall find something whereby I still may be a part of the living theater.

"It was my first love. I cannot remember when I did not want to work in it. I could not hope then that I might have the privilege that has since come to me. I recall that when first I went to New York, armed with introductions, to interview producers, who promptly but courteously tried to discourage my undertaking an acting career, I asked for only two lines to speak. I am sure they thought me a pauper in ambition that I did not crave to appear as Juliet or Lady Macbeth, but my whole being was then centered in putting my foot on the stage. Perhaps the greatest thrill I ever experienced or ever shall experience was the day when a stage director told me that the four-word part I had rehearsed during the illness of the regular member of the company was mine."

Miss Cornell appears from the first to have been marked for success. She rose rapidly and surely to the rank of a star. She was born in Buffalo, the daughter of Dr. and Mrs. Peter Cornell, a family with background and comfortable income. As a young girl Miss Cornell went often to St. Louis to visit her cousins, Edwin and Marjorie Thornburgh, the former now Lady Wilfred Peek of London, the latter Mrs. John Halliday, residing with her husband in the Philippine Islands.

Miss Cornell's family did not oppose her desire to go on the stage. In fact, they sent her to a dramatic school. After completion of this course, she made her debut on the stage with the Washington Square Players in "Bushido," in a minute part—that four-word part she spoke about. What she lacked was stage presence. She was frightfully sensitive and shy.

Determined to overcome this shyness, she went to Detroit and got a job with Jessie Bonstelle's stock company. She worked up role after role and soon achieved starring parts with the stock company. She has often said that this early rapid-fire training has been at the bottom of her success. It was such a thorough discipline.





Katharine Cornell.

Then offers came from New York managers.

But she accepted first an offer to play "Jo" in a London production of "Little Women." Returning to America, she played in "Nice People," "A Bill of Divorcement," "Will Shakespeare," "The Enchanted Cottage," "Casanova," "The Way Things Happen," "The Outsider," "Tiger Cats" and "Candida." Then came "The Green Hat" and for three years she was the languishing heroine for whom young men were constantly smashing themselves up in expensive motor cars. In "The Letter," which was another success that went on the road, she was again a lady of somewhat easy virtue. There was a brief interlude in which she starred in a rather extraordinary murder play, taking the role of a Scotch girl who poisoned her lover.

Then she had a chance to get Rudolf Besier's play, "The Barretts of Wimpole Street." She has said that one reason she was so anxious to get this play was because the leading role portrayed a virtuous, a noble, romance. Besides it was a better play than almost any other in which she had appeared. Critics up to this point had given her credit for making much of third rate plays but they were becoming a little impatient.

From the opening night "The Barretts" was a success. It ran many months in New York to virtually capacity audiences. Miss Cornell and Mr. McClintock announced, while the play was still at the height of its run, that they were going to take it on the road. Broadway assumed that this was only a publicity dodge. But one day trucks backed up to the New Empire Theater and hauled 50 Wimpole Street away. Terrible Papa Barrett, the Barrett brothers, the cousin, the doctor, Flush, Mr. Browning, and Miss Elizabeth and all her shawls were going touring, Broadway snickered. They'll be back, was the word of the wiseacres. Trying the road in a year of black depression? Madness.

Miss Cornell as Elizabeth Barrett in "The Barretts of Wimpole Street." Robert Browning is played by Brian Aherne.

The tour of "The Barretts" is now theatrical history. In Boston Miss Cornell refused to stay more than three weeks despite the fact that the last week the receipts went $2000 over the actual capacity of the house. Five days before they were due to open in Washington every seat had been sold for every single performance. The first six days in Philadelphia brought $32,080 into the till and this in a house with only 1700 seats. The second six days of the Philadelphia run, during Holy Week, reached $33,657.

After four Chicago weeks, during which receipts were limited by a small theater to $100,000, the company gave a special matinee in the huge Chicago Civic Opera House for the benefit of payless teachers. Ten thousand were turned away. In St. Louis late in the spring, "The Barretts" did a good business.





But the greatest triumph remained for Hollywood. The opening night audience was a convention of stars. Every "name" in Hollywood was there. Ermine and satin and tails were the order in dress and all the Hollywood trained seals watched with respectful awe while Miss Cornell unfolded the thrilling drama of her desperate struggle against the tyranny of her father for the right to love Mr. Browning. At the last curtain the stars rose as one and cheered and cheered and cheered. But whether, as some impertinent person has thought to ask, for the actress who said "no" to Hollywood or the poetess who said "yes" to Mr. Browning it was impossible to say.

Reception of the play in San Francisco was almost as overwhelming. The enthusiasm of the audience reduced the actors to tears. When the curtain fell upon performance No. 541 Miss Cornell was free to board the Overland Limited, Europe-bound. In the 16 months it played, the estimated total of receipts was $1,500,000.

"PLEASE understand me," says Miss Cornell, discussing those rejected movie offers. "I do not underestimate the talking pictures. They can do things our stage never can do, but we can do things entirely out of the range and possibilities of the screen and these are the things I care deeply for. While it is true that I was to be given in pictures the chance to appear in roles I myself chose, in my own theater I can act and produce the dramas I am interested in and if by good fortune these please the public I can play them so long as I feel this justified.

"It was with regret that I read that in some quarters my refusal of the picture offers was construed as 'high-hatting Hollywood,' as the alliterative writers put it. This was far from my intention. I have admired and do admire many film actors who have done fine work and some of the productions I have seen. It remains that at present I am not interested and to do good work one must be, in every fibre of one's heart and body, intent on the project at hand."

Miss Cornell's husband, McClintock, who stages all her plays, has had an active interest in the movies from time to time. He has directed several talking pictures, the last one being "Once a Lady," with Ruth Chatterton. He seconded his wife's refusal to appear in the films, not because he is opposed to them, as he probably will direct other pictures in the future, but because he fully sympathizes with her attitude toward herself and her art.

"I have not said and do not say that I never shall appear on the screen, Miss Cornell continues. "It would be ridiculous for anyone in this age to make a statement so final. It is impossible even to guess at the future of the stage and the screen. But I do know that whatever ability and knowledge of acting I have or have acquired is fundamentally for the speaking stage.

"Fortunately for me the one great temptation of Hollywood—the money that is to be earned there—does not have to be taken into consideration at present.

"The public's interest in the spoken drama is such that it is not necessary for me to give up the stage I love so intensely in order that I may live. Our tour in 'The Barretts of Wimpole Street' should be proof conclusive that the speaking theater has an even greater appeal for the people at large than it ever had. If good plays, well staged and acted, are presented, if the public is given a fair deal and is not asked to pay quality prices for shoddy material, there isn't the slightest doubt of the ready response in every section of this country to our theater. And after such proof of the loyalty of our audiences I am the more convinced that I need not swerve from my earliest ambition—that of being a part of the living stage.

As now planned, Miss Cornell will return to America in the late fall to open on Broadway in Sidney Howard's "Alien Corn."

It is interesting that probably no one has been more surprised at the furor her movie refusal has created than Katharine Cornell herself. It seems so simple to her; it is so extraordinary to the world that there is an actress left who does not want to be a screen star.

SILVER BULLET

By EUGENE CUNNINGHAM

SHELLEY RAINES jerked Rojo to a halt. He sat staring through the darkness toward the narrow, two-story stone bank on his left. It was from somewhere on that side of Mundy's dust-paved main street that the flat, muffled rap-rap-rap of shots had ripped out, close together.

Suddenly a man came hurrying out of the darkness on Shelley's left. Shelley covered the figure with a steady muzzle.

"Stick 'em up, fella—then come on an' let's augur."

"Sheriff?" the dark figure gasped. "Horine? Sanders? O'Day? For God's sake—something has happened in the bank. Somebody's hurt! I heard shots—groaning"——

"Who're yuh?" Shelley demanded.

"Tooley! Relief bartender—Owl."

"I'm Sergeant Raines o' the Rangers," Shelley snapped. "Come on. Let's go see."

"You go—if you want to. I'm no officer," the man gasped.

Shelley snarled and piled off of Rojo. "Then stay here."

He went toward the front of the building. As he passed the Owl bartender he noted mechanically a pungent reek of horse liniment.

Then he came to the rear corner of the building and halted. He edged along the wall toward the back door.

Halting at this door, there came to him a strange, monotonous sound, a tap, tap, tap, tap.

He crouched and went through the doorway. The dripping sound was louder—and slower, the taps more widely spaced.

He shook his head angrily and lifted his Colts.

"Who's there?" he snarled furiously. "Answer up!"

There was no answer, only that monotonous sound within two yards of him. He laid a Colt on the floor; reached up and got a match from his hatband; scratched it and threw it straight ahead.

The match-flare illumined weirdly for a split second a claw-like white hand that seemed to hang of itself in the air four feet away, on a level with Shelley's eyes. The arm of a man who sprawled on his back across a big packing box.

SHELLEY ran out and back to the street, looking for that bartender. The fellow was gone; Shelley could not see Rojo. So he emptied the five chambers of his gun into the air. Within two minutes he was in the middle of a crowd. He demanded the Sheriff—and a doctor.

"I'm Sher'f Horine," a man grunted, pushing through. "Who are you? What's the idee o' shootin' off your"—

Shelley cut him short and told briefly his own part in the discovery and of the bartender's. They rushed around and inside.

"That's Edwin Hill—Roarin' Rall Hill's nephew," the Sheriff told Shelley scowlingly. "Roarin' Rall owns the bank an' half o' Mundy. He'll roar right, now. You said you met Tooley, Owl bartender? You're crazy! Tooley's been on watch at the Owl since 8 tonight."

"Better git a doctor—pronto," Shelley grunted, ignoring that. "See if he's really dead. Yuh want me to help in this? Bueno! Then let's keep the crowd back, an' have a look in the bank itself."

One glance inside the long single room of the bank was enough to tell the story. The big, old-fashioned iron vault was open. A litter of small bills was on the floor before it.

A doctor was bending over Edwin Hill, who now lay on the floor. The little, white-haired doctor shook his head at Shelley and it was then that Horine came in.

"Good as dead. Lost so much blood"——

The eyes flickered open in the pale face of the young cashier.

"Denver—Mead!" he gasped. "Denver—Mead! Pulled me—out of—bed. Down—here. Made me—open vault—shot me—shot me"—

A stocky young man—cowboy by the look of him—moved on the edge of the breathless spectators with the dying cashier's first word. Shelley, staring at him, saw his blue eyes widen, his tanned face turn a sickly yellow, his somewhat grim mouth sag open. He glared down at the thin, pale face of Edwin Hill.

"It's not so!" he cried thickly. "What're you saying? You know it's not so. I tell you"—

THERE was an old Mexican among the gaping spectators. He was staring down at young Hill. Suddenly he made a sound as if choking. He lifted a trembling forefinger to indicate the cashier's throat. His face was convulsed, the loose old mouth twisted.

"El Lobo! El Lobo Solo! El Lobo Diabolo!" he croaked. "The Devil Wolf! See the marks of his teeth. On the boy's throat!"

They stared at the thin, white neck of Edwin Hill. There were bloody prints that might have been made by teeth; teeth that had gripped savagely. For fascinated, horrified seconds, the men there were silent. Deep in their throats, they made a savage, growling sound.

Shelley moved while still the dark, sulky-faced sheriff gaped. He caught Denver Mead by the shoulder and fairly charged with him to the door into the banking room. He pushed him through and stood in the doorway, right-hand Colt out, left hand pulling the other gun.

"Take it easy, folks. The'll be no lynchin'."

"You're all right, Ranger. But you jist don't know," a big fellow yelled. "He's got the teethmarks in his throat, ain't he, same's all the others—same's Gonzales' boy. Same's that' pore old prospector that was comin' into town out o' the Chagres Hills with his sack o' nuggets. Ranger, we aim to swing him to a corral-gate."

"First man makes a move I kill," Horine cried shrilly.

Sullenly, the dozen men pushed outside. Horine slammed the door.

"Now," Shelley said calmly, as if there had been no interruption, "let's see what's what. Edwin Hill says Mead drug him down yere. Mead says Hill was mistook. I would like to know who that was, that claimed to be Tooley, the barkeep."

There came a pounding on the barred back door. A girl's voice called shakily for her father, for Rall Hill. They opened the door and a slender figure pushed in.

"I heard that—that Edwin was hurt!" she gasped.

She went to the cashier and Shelley saw that Denver Mead watched her somberly. At that moment the doctor removed his stethoscope and shook his head.

"Too bad!" he said.

"He—he's not dead!" the girl cried.

"Denver Mead," her father rasped. "Edwin recognized him. Your ex-beau—Denver Mead!"

"I don't believe it!" Madeline Hill cried.

For the first time, she seemed to see the grim-faced Mead beyond Shelley's big figure.

"Mead," Shelley rasped, "where yuh been, all evenin'? All the she'f an' me want is the fella that killed the boy. For this was lowdown, cold-blood' murder. Got a alibi?"

"None worth a whoop," Denver Mead shrugged. "I—I was in Room 11, down at Ma Follis' hotel. I"—

"Anybody with yuh? Anybody could say yuh was in th' durin' this business?"

"I"— He hesitated, then shook his head defiantly.

Shelley heaved a relieved sigh when Denver Mead was on the second floor of the stone building in a jail cell.

SHERIFF HORINE and his deputies left him immediately, to begin investigations in the town. Shelley went into the Owl and stood at the bar.

"Who's Tooley?" he grunted to the pale, nervous little man behind the bar.

"I'm Tooley. An' I been on watch since 8 o'clock. I do' know who 't was, sayin' he was me, Cap'n. An' I can prove it."

Shelley sniffed.

"Yuh don't have to prove a thing," he grinned. "If it'd been yuh, I'd've knowed it plenty. That fella had hawse-liniment on. I left him the' with my red hawse an'—"

He whirled toward the door. Up and down the street he went. But there was no sign of Rojo.

He went back to the bank and tried to find Rojo's tracks. But there were no hoofprints.

There was a big 'dobe house beyond the bank and a light showed yellow in a window. Shelley was greeted at the door by that old Mexican, Gonzales, who had first seen the wounds on Edwin Hill's throat.

"Yes, I saw a man riding away as I came out when you fired your shots to attract the town," he nodded. "Naturally, I did not think anything of it.

"He went along that track yonder, this horseman who may have been riding your horse. That way leads to the South Road. Once upon that, a man might turn east, to Milliken Siding, where El Lobo murdered the storekeeper, or west toward Finney Crossroads where the American, Hawes, has a store."

He looked nervously about him, then leaned forward with his wrinkled old brown face almost into Shelley's.

"Sarjento, how can a creature like this be killed by an ordinary bullet? Nothing but a silver bullet marked with a Cross, can slay a devil."

He turned and hurried away from the door. Presently, he came back and held out something on his palm. Shelley stared. It was a .44 shell with a roughly-conical projectile of silver replacing the usual lead. Upon the silver a cross was scratched.

Shelley solemnly humored him and replaced a shell in his right-hand gun with the .44 from Gonzales' palm. Then he crossed to the road Gonzales had indicated and found Rojo's hoofprints.

Shelley went grimly back to the sheriff's office.

He found the sheriff in the office with his two deputies.

Horine was telling them that they had the murderer of Edwin Hill, certainly; perhaps El Lobo.

"YUH have—not," Shelley drawled. "His boots never fitted the tracks I found. He wasn't inside the bank—not with the boots he's wearin' now, anyhow—until he come in with the crowd. I'm the nitwit. I had the murderer in my paw an' didn't have sense to know it. He got on my red hawse an' rode off. I want a good hawse, come daylight. I'm trailin' that fella."

"Take mine," said Deputy Sanders. "My black is in the corral out back o' the jail. Take him."

Daylight found Shelley on the South Road, following Rojo's trail westward. About 8 o'clock, the trail turned off into rocky country and vanished.

He went back to the road and headed for Finney Crossroads. Hawes was a tall, gangling and silent man, weary-faced, slow-moving. Shelley ate breakfast from the shelves and talked of the murder and robbery. Hawes had heard nothing of it.

Shelley walked back to get some canned goods to take with him. As he passed the counter-end he stopped and stared at some quart whisky bottles that reeked of the horse liniment with which they were filled.

"Right strong!" he grunted at Hawes. "Sell much o' that?"

"Some. Haven't sold any in a month or so."

"Happen to recall who bought the last bottle?"

He wondered why Hawes should be staring at him so.

"Oh!" Hawes nodded. "The last time I can remember sellin' a bottle was to a cowboy from the Diamond-V, that's Roarin' Rall Hill's big outfit thirty miles from here. But that was seven-eight months ago. I must've sold some since."

"Somethin' is mighty funny," Shelley told himself, as he rode away from the store. "He took my speakin' about the liniment as a kind o' jolt—seemed like."

When noon came and he had not picked up any trail of Rojo, the storekeeper was more and more on his mind. He began to bend his way back in a loop that would bring him back along the edges of the Chagres Hills, against which the store almost touched in its rear.

DARK came and he jogged on, puzzling the murder—and, particularly, the claim of the dying cashier that Denver Mead had pulled him out of bed and, later, shot him.

"Por dios! Mr. Tooley—that wasn't Tooley—was about Denver's size, at a guess. An' a fella that'd claim to be one man he wasn't might claim to be another—claim to be Denver Mead. An' he did have on a boot that was wore almost through the sole—an' Denver's boots are good."

He debated with himself whether to ask Hawes for lodging. He decided not to. Instead, he passed the store at a half-mile distance and made camp by a little thread of a creek, staking out the black horse. He curled up in the slicker and saddle blanket and went quickly to sleep.

Shelley had not the slightest warning of the body that crashed down upon him. All he knew was that he was waked from heavy sleep by arms that encircled him, kept him from getting his Colt up. A shaggy head was silhouetted for an instant against the moon's face; and with a horrible half-whining, half-snarling noise, teeth were grazing his chin.

In all his life, Shelley had never wrestled with anyone who had the enormous strength of arm this inhuman-seeming creature possessed. He whipped up his knees and drove them, swathed as they were by slicker and blanket, into his assailant's stomach.

He was the larger and the heavier. He managed to roll on top of the whining thing for an instant.

He lifted himself, dragging up the other with him. He plunged downward with a force that drove the creature's head against the sod with a terrific thud, his own head banging into its face. The grip of the arms relaxed and Shelley tore himself loose.

Up from the ground the thing got, crouched almost to all-fours. Never in his life had Shelley seen anything that moved with the uncanny speed of it. It vanished behind a cottonwood.

Shelley jerked out his left-hand gun and ran staggeringly after. There was a horse there and toward it the thing was streaking. Shelley blazed away five shots, with no more apparent effect than to increase the incredible speed of the creature. It seemed to bounce from the ground like a ball and land on the horse—and that horse was Rojo!

Shelley whirled and lunged back to Sanders' black. He scooped up and holstered his right-hand gun; ran on. He knew the deputy's horse would have scant chance of overtaking Rojo. A hundred yards away, going toward the store, he saw his quarry.

Everything that black had, Shelley got out of him. But Rojo had to stumble twice to let Shelley gain.

They came up to the store and went by it. And from its dark rear someone opened up with a rifle on Shelley. He lay flat on the black's neck, got his gun out, somehow, and fired twice toward the rifle's flashes. The shooting stopped and he drove the black to a gallop even more furious.

The creature on Rojo was going uphill 50 yards or more ahead. Suddenly it vanished. Shelley wondered if it

(Concluded on Page 7.)

Shelley had not the slightest warning of the body that crashed down upon him.

"IF 40

By DENT McSKIMMING

A Special Writer for the Post-Dispatch Sunday Magazine

BASEBALL fans throughout the land—and a host of people only remotely interested in the game — are today debating the question, "What's wrong with this fellow Hornsby?"

The history, the character, the habits and the eccentricities of this outstanding star and strategist are being discussed, argued and weighed. Today the burning baseball question is not: "Who is going to win the pennant?" It's: "What's wrong with this fellow Hornsby?"

For the "Rajah of Swat" has been got rid of again. This time by the management of the Chicago Cubs, under circumstances which have not been explained to the full satisfaction of the fans. The St. Louis Cardinals, New York Giants, Boston Braves and Chicago Cubs, in turn, have profited through the services of this great player and have all dropped him with shocking suddenness. In four cases, Hornsby was disposed of through trade but this time he has been fired.

Hornsby, himself, answers the query by stoutly denying there's anything wrong with Hornsby. The trouble, he says, lies with club officials.



He played with the Boston B



Rogers Hornsby.

"There's too many blankety-blank two-faced people mixed up in this game," he spouted, when I talked with him the other day. "It's got to a point where a man doesn't know where his real friends are. In fact, a baseball man hasn't got a real friend. So-called friends turn out to be double-crossers.

"What the club owners want is a good 'yes man'. That's all they'll stand for, and if you don't 'yes' them they get rid of you.

"Well," he added, "they'll never make a 'yes man' of me."

There you have an insight into the character of baseball's enigmatic Hornsby. Rog talks baseball just like he plays it. He hits for extra bases. Bunts don't appeal to him.

It is generally conceded that he never hesitates to "tell 'em." Whether the listener happens to be an umpire or the president of the club that's paying his salary makes no more difference to Hornsby than it would to the unblushing Mr. Popeye.

But the grandstand managers can't see how a man is justified in getting himself thrown out of a $40,000-a-year job and making a habit of it. If a ball club sells, trades or fires a player it usually means that the ball club doesn't want the player any longer. John Zilch, who does his managing from a third-row seat in the left field bleachers, tells his neighbor that he'd say "yes" to the club owners in every language including deaf and dumb, for one-half of $40,000.

In almost every instance, these sudden transfers of Hornsby from one club to another have been attended by rumors. It is known that he has been more or less addicted to betting on the race horses—which some baseball club owners consider dangerous.

"But," says Rog, "I don't see any-

blanket, into his assailant's stomach.

He was the larger and the heavier. He managed to roll on top of the whining thing for an instant.

He lifted himself, dragging up the other with him. He plunged downward with a force that drove the creature's head against the sod with a terrific thud, his own head banging into its face. The grip of the arms relaxed and Shelley tore himself loose.

Up from the ground the thing got, crouched almost to all-fours. Never in his life had Shelley seen anything that moved with the uncanny speed of it. It vanished behind a cottonwood.

Shelley jerked out his left-hand gun and ran staggeringly after. There was a horse there and toward it the thing was streaking. Shelley blazed away five shots, with no more apparent effect than to increase the incredible speed of the creature. It seemed to bounce from the ground like a ball and land on the horse—and that horse was Rojo!

Shelley whirled and lunged back to Sanders' black. He scooped up and holstered his right-hand gun; ran on. He knew the deputy's horse would have scant chance of overtaking Rojo. A hundred yards away, going toward the store, he saw his quarry.

Everything that black had, Shelley got out of him. But Rojo had to stumble twice to let Shelley gain.

They came up to the store and went by it. And from its dark rear someone opened up with a rifle on Shelley. He lay flat on the black's neck, got his gun out, somehow, and fired twice toward the rifle's flashes. The shooting stopped and he drove the black to a gallop even more furious.

The creature on Rojo was going uphill 50 yards or more ahead. Suddenly it vanished. Shelley wondered if it

(Concluded on Page 7.)



Shelley had not the slightest warning of the body that crashed down upon him.

"IF YOU DON'T 'YES' THEM THEY GET RID OF YOU"

Rogers Hornsby, One of Baseball's Greatest Stars, But the Man Who "Gets the Gate" When He's Delivering a Winner, Tells His Side of the Story.

By **DENT McSKIMMING**

A Special Writer for the Post-Dispatch Sunday Magazine



BASEBALL fans throughout the land—and a host of people only remotely interested in the game — are today debating the question, "What's wrong with this fellow Hornsby?"

The history, the character, the habits and the eccentricities of this outstanding star and strategist are being discussed, argued and weighed. Today the burning baseball question is not: "Who is going to win the pennant?" It is: "What's wrong with this fellow Hornsby?"

For the "Rajah of Swat" has been got rid of again. This time by the management of the Chicago Cubs, under circumstances which have not been explained to the full satisfaction of the fans. The St. Louis Cardinals, New York Giants, Boston Braves and Chicago Cubs, in turn, have profited through the services of this great player and have all dropped him with shocking suddenness. In four cases, Hornsby was disposed of through trade but this time he has been fired.

Hornsby, himself, answers the query by stoutly denying there's anything wrong with Hornsby. The trouble, he says, lies with club officials.



Hornsby as a Cardinal.



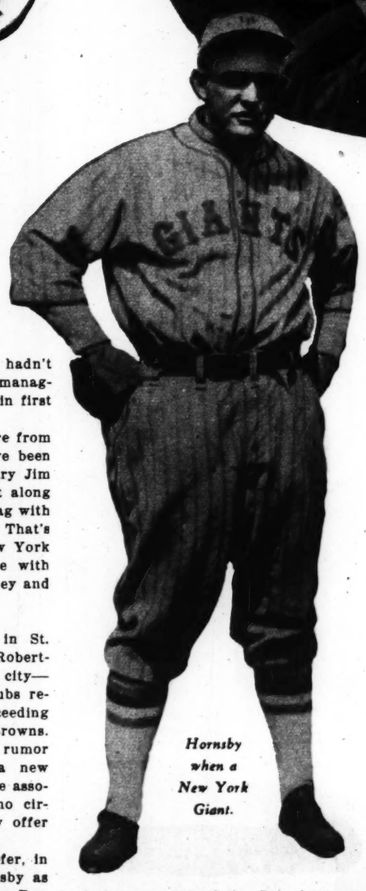
He played with the Boston Braves.



Rogers Hornsby.



Manager of the Chicago Cubs.



Hornsby when a New York Giant.

"There's too many blankety-blank two-faced people mixed up in this game," he spouted, when I talked with him the other day. "It's got to a point where a man doesn't know where his real friends are. In fact, a baseball man hasn't got a real friend. So-called friends turn out to be double-crossers.

"What the club owners want is a good 'yes man'. That's all they'll stand for, and if you don't 'yes' them they get rid of you.

"Well," he added, "they'll never make a 'yes man' of me."

There you have an insight into the character of baseball's enigmatic Hornsby. Rog talks baseball just like he plays it. He hits for extra bases. Bunts don't appeal to him.

It is generally conceded that he never hesitates to "tell 'em." Whether the listener happens to be an umpire or the president of the club that's paying his salary makes no more difference to Hornsby than it would to the unblinking Mr. Popeye.

But the grandstand managers can't see how a man is justified in getting himself thrown out of a $40,000-a-year job and making a habit of it. If a baseball club sells, trades or fires a player it usually means that the ball club does not want the player any longer. John Zilch, who does his managing from a third-row seat in the left field bleachers, tells his neighbor that he'd say "yes" to the club owners in every language including deaf and dumb, for one-half of $40,000.

In almost every instance, these sudden transfers of Hornsby from one baseball club to another have been attended by rumors. It is known that he has been more or less addicted to betting on the races—horses—which some baseball club owners consider dangerous.

"But," says Rog, "I don't see anything puzzling about my moves. I'm not hard to get along with, either. My record with the players will bear me out. It's just that I can't stand 'second guessing.'

"Look here. If I'm the club owner, or the head of the club, and I need a manager, I'm going to look around until I find a man in whom I have confidence. In other words, I won't sign a man until I have a fellow who is capable. Now, after I sign him I think the best thing I can do is let him run the ball club on the field. I should keep my nose out of the clubhouse. But, if the manager can't get the team anywhere, then I can fire him and sign someone else."

(The reported reason for Hornsby's removal as manager of the Cubs was President Bill Veeck's dissatisfaction with Hornsby's choice of players and methods of running the team, and Hornsby's refusal to be guided by Veeck's suggestions.)

"I GUESS that's all there was to this Chicago business," added Rogers. "Now about my transfer from Boston to Chicago. I engineered that myself, to help out a man I admired, Judge Emil Fuchs, owner of the club. He was paying me a pretty big salary. The club wasn't going anywhere and Fuchs was in a bad way for finances. The fact that I was playing for the Braves didn't seem to help the situation at all. What they needed was a lot of new material. So, just to make it possible for Fuchs to get hold of some money and some new players, I suggested the deal with Chicago. (Hornsby was traded to the Cubs in November, 1928, for five players and $200,000.) That doesn't look like I was tossed out of Boston, does it?

"All my dealings at Chicago with Mr. Wrigley were swell. If he hadn't died I think I would still be managing the Cubs and we would be in first place."

Rog admits that his departure from the New York Giants may have been due to a "run-in" with Secretary Jim Tierney. "He and I didn't get along very well and he had quite a drag with Mr. Stoneham, the president. That's about all there was to the New York deal. I always got along fine with everybody there and even Tierney and I are on speaking terms."

WHEN Hornsby arrived in St. Louis—his home is at Robertson, just outside this city—after his dismissal from the Cubs recently, there was talk of his succeeding Bill Killefer as manager of the Browns. Hornsby himself spiked that rumor even before Killefer signed a new contract. Hornsby told his close associates that "positively under no circumstances would I accept any offer to replace Killefer."

It will be recalled that Killefer, in 1926, declined to replace Hornsby as manager of the Cardinals after Rog had led the team to a world championship with Killefer as his coach. With this rumor of his being a candidate for Killefer's job in mind, Hornsby said emphatically:

"I'd like to have it understood that I have never gone looking for any job in baseball. Every job I have held was offered to me. They came after me to take the job. I never sought another man's job since I've been in the game." Although he didn't mention it, this expression of principle may have been intended also as an answer to the rumblings in Chicago in the winter of 1930 when it was predicted that Hornsby would not be a popular manager of the Cubs because he had undermined his predecessor, Joe McCarthy. Hornsby and the Cubs' players have given that story the lie. Furthermore, this colorful, scrappy Texan went right on to capture the fancy of the Chicago fans to such an extent that there is now a report in circulation that he will be signed as manager of the Chicago White Sox next season.

Despite his recent experience at Chicago, Hornsby continues to wear a cheery smile and his eyes twinkle as in the days when his only worry was getting base hits. He looks happy enough but he surely has become embittered toward the game.

"I got a lot more fun out of baseball when I was playing with the Cardinals, although for almost ten years we were down in the race without a chance to win a pennant," he went on. "The fellows played to win in those days. Now, if one of them gets a good hard bump or scratches his finger he wants to ride the bench for a couple of weeks. They haven't got the same spirit.

"And that's why I consider John McGraw the greatest manager I ever played for. He would make any sacrifice to win and he got his players feeling the same way about it.

"Miller Huggins was a shrewd manager and Branch Rickey knows as much baseball as any man in the business. Rickey has made a fine study of all angles of the game and I guess I learned more about the inside of the game from him than I did from all other managers. Trouble with Rickey is that he's too smart. When he tried to get his stuff over to his players half of them didn't understand his language. He was talking over their heads. Give me McGraw."

Fans who have watched Hornsby since his advent as a Cardinal player in 1915 are astonished at the change that has come over him since the day he took the St. Louis team to the pennant and world championship, in 1926. For, prior to his success as manager, a success which was nothing short of a sensation, Rog had not been in turmoil. Except for the fact that he consistently batted .300, and created a modern batting record (.424) in 1922, he went through his first 10 years as a Cardinal without disturbing anything but the baseball records.

In June, 1925, Hornsby was appointed manager of the Cardinals. The team was in last place. He instilled the winning, fighting spirit into a hopeless looking team and at the close of the following season, 1926, he had won the pennant and beaten the New York Yankees for the world championship. Before Christmas day he was let out, traded by Sam Breadon to the New York Giants, presumably because of a disagreement over salary, but Breadon admitted that he was glad to be rid of the fiery Texan, pennant or no pennant.

"I had a good club in 1926," said Hornsby in discussing his pennant winner. "A manager can never win a pennant unless he has good material. But spirit was what won for us. Those fellows were fighting for every game and they were loyal to me. It's spirit that wins, provided you have good material to start with."

FEELING strongly as he does about "interference" from the office, Hornsby would naturally consider the circumstances under which McGraw operated most satisfactory. The manager of the Giants, until the time of his retirement this season, not only selected the players who would compose his team but he instructed them in fielding and batting and he directed the pitching. Hornsby, an acknowledged McGraw admirer, adopted some of the methods of his former leader and his attempts to tell his pitchers how to work are said to have aroused some opposition in the Cubs' organization.

Hornsby says there is no truth in the report that the players resented his effort to be generalissimo. "The only pitcher I undertook to coach was Warneke and I think his record shows that the system worked pretty well," explains Hornsby. Warneke has been the outstanding pitcher of the Cubs this season, although a youngster.

"I don't think a manager should be dictatorial, or whatever you want to call it," summarized Rog. "But he should have full charge of the club because he's the man who loses his job if the team doesn't win. Interference and second guessing never did anything but wreck a ball club."

Perhaps, then, I suggested, it would be a good idea to have written into future contracts a clause specifying that there shall be no such interference.

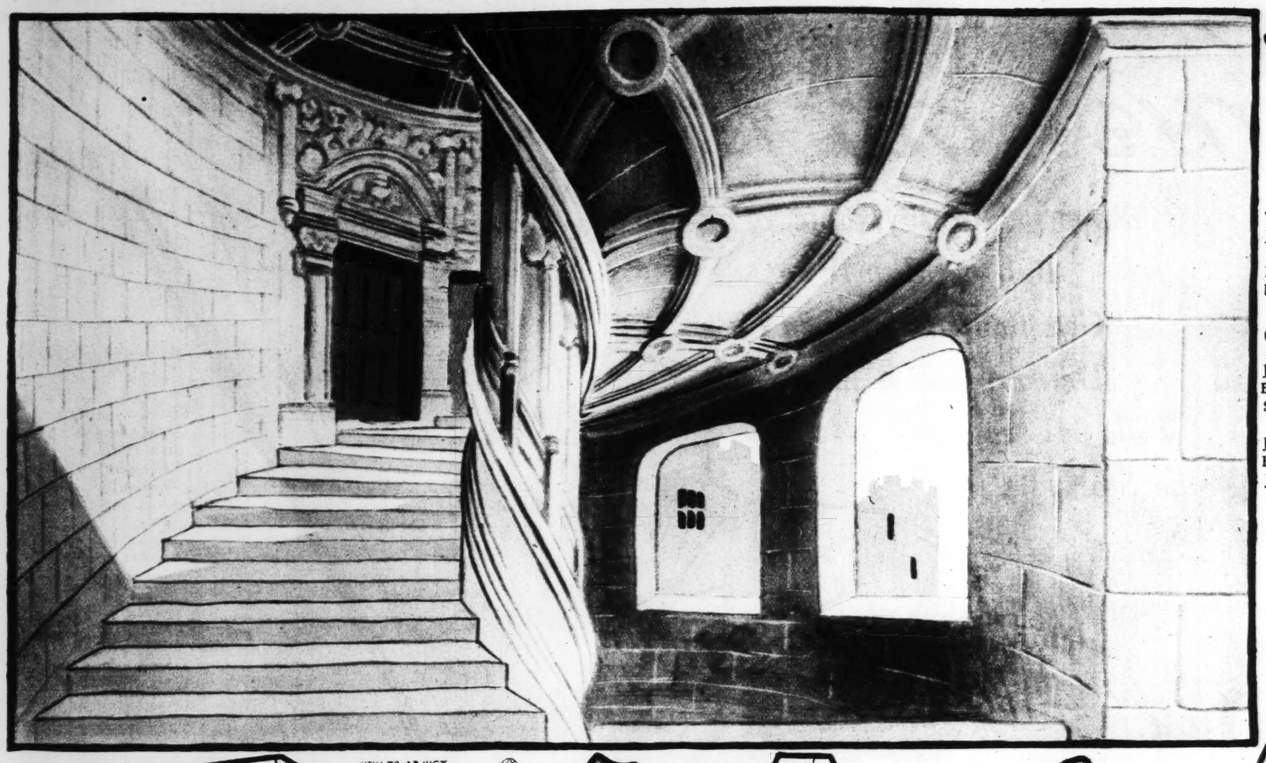
"I don't want to answer that," parried Hornsby. "When an offer is made to me I will discuss terms but I don't want to be making any declarations in advance. I know that I'm no 'yes man', that's all."

Whether there is anything deeper to the mystery of Hornsby's successive transfers may remain an unanswered question. Certain it is that Rog will not divulge anything further—for publication, at least. It is diffi-

(Concluded on Page 7.)



Hornsby and John McGraw.



TOY TALKIES

By Walter Quermann

ROBBER RAT'S DEFEAT

This is a game that can be played by any child. All that is needed are scissors, paste and some cardboard. The directions for playing "Toy Talkies" are given at the bottom of the game.

THE PLAYERS

TRIXIE—*Who is held prisoner by Robber Rat's gang.*
JOHNNIE MOUSE—*An American vagabond in love with Trixie.*
SHERLOCK BONES—*A great detective.*
BRICKEY—*An American who is helping Johnnie Mouse.*
ROBBER RAT, TUFFIE AND SPIKE—*Who stole the Tabbie jewels.*

THE PLAY BEGINS

(Sherlock Bones enters, closely followed by Johnnie Mouse and Brickey.)

SHERLOCK BONES—*(In a hushed voice.)* Have a care, we are in the gang's hideout.

JOHNNIE MOUSE—I would gladly face any danger for Trixie.

BRICKEY—I wonder where they are holding her prisoner.

SHERLOCK BONES—You two wait here. I will find out. Then we can plan our attack. *(He leaves.)*

JOHNNIE MOUSE—Wait, I will go with you.

BRICKEY—No, you wait here. Sherlock always knows best.

JOHNNIE MOUSE—I suppose so, but it is torture standing here when Trixie is . . .

(Just then a woman's voice is faintly heard calling, Help! help!)

JOHNNIE MOUSE—It's Trixie. *(He dashes off and we hear him calling, Trixie, Trixie, where are you?)*

BRICKEY—A brave fellow, but not a good soldier, or he wouldn't have disobeyed Sherlock's orders. *(All is silent for a moment. Then Tuffie, Robber Rat and Spike enter, followed by Johnnie Mouse and Trixie, who has her arms around Johnnie.)*

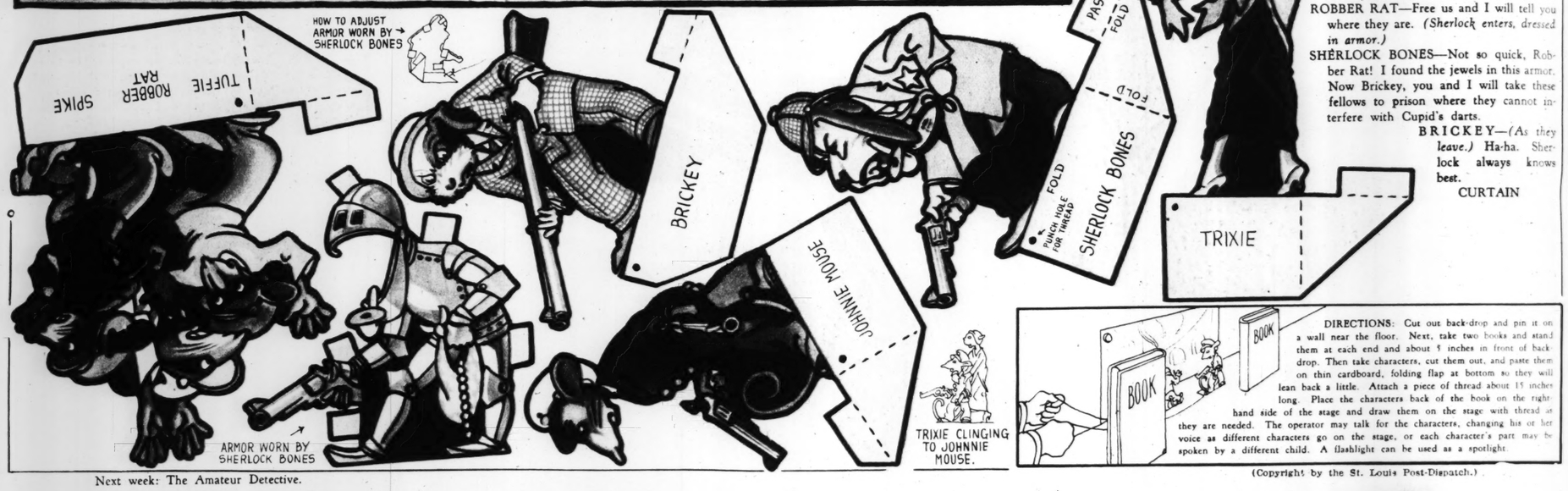
JOHNNIE MOUSE—It's a good thing for you that you didn't harm her. Now what have you done with the Tabbie jewels?

ROBBER RAT—Free us and I will tell you where they are. *(Sherlock enters, dressed in armor.)*

SHERLOCK BONES—Not so quick, Robber Rat! I found the jewels in this armor. Now Brickey, you and I will take these fellows to prison where they cannot interfere with Cupid's darts.

BRICKEY—*(As they leave.)* Ha-ha. Sherlock always knows best.

CURTAIN



DIRECTIONS: Cut out back-drop and pin it on a wall near the floor. Next, take two books and stand them at each end and about 5 inches in front of back-drop. Then take characters, cut them out, and paste them on thin cardboard, folding flap at bottom so they will lean back a little. Attach a piece of thread about 15 inches long. Place the characters back of the book on the right-hand side of the stage and draw them on the stage with thread as they are needed. The operator may talk for the characters, changing his or her voice as different characters go on the stage, or each character's part may be spoken by a different child. A flashlight can be used as a spotlight.

Next week: The Amateur Detective.

(Copyright by the St. Louis Post-Dispatch.)

MUNY OPERA DRESSOGRAPHS









George Houston

GEORGE HOUSTON, today's selection among the Muny Opera stars who have appeared in this space each week during the Forest Park theater's season, was born in Jersey City, New Jersey, 35 years ago. He worked as a stevedore on the Hoboken docks and as a stoker on the Atlantic before he found a place in a New York choir. During the war he served in the French army, but when the conflict was over he returned to America and taught music. Among his New York successes were his roles in "Fioretta" and "The New Moon."

Accompanying Mr. Houston are three costumes he wears in Muny Opera shows. Cut out the star and paste on cardboard. Then cut out the costumes. Now dress him in his proper outfits.

The three costumes shown here are worn by the star in these roles in the following Muny Opera productions: 1—Josef Stransky in "The Blue Paradise;" 2—Pali Racz in "Sari," in which he is a gypsy; 3—Cyrano, the French soldier with the tremendous nose, in "Cyrano de Bergerac."

NEXT SUNDAY: A new series of MOVIE DRESSOGRAPHS. The first star, one of the stage and screen, will be Tallulah Bankhead.

(Copyright by the St. Louis Post-Dispatch.)

The BUCK
Who Became C
of JEFFERSO

By TED WAGNER
Of the Post-Dispatch Staff

TWO young officers stood at a table in a lonely jungle station in the Philippines 30 years ago. One, a rosy-faced youth, was a medic," fresh from the States. The second, though equally youthful, was bronzed by the jungle sun, and had a record of service in Cuba during the Spanish-American War.

The young doctor had reached the jungle station late in the afternoon. After unpacking his supplies of quinine, iodine and a few surgical instruments, he had proudly placed on the table a small box, which had a handle protruding from one side and a thin metal horn at the top. The instrument was a talking machine—the first that the bronzed young infantry Lieutenant had ever seen.

But the surgeon's pride in his music machine was dampened considerably when it was discovered that six of the eight records which he had so carefully packed before leaving the United States had been smashed during the long journey to the Philippines. The infantry Lieutenant, eager to experiment with this strange machine, seized one of the two remaining records—and it crumpled in his hands. Crestfallen beyond description, he stood holding the broken cylinder. The owner of the phonograph offered no rebuke. Carefully he placed the last remaining record on the machine and turned a lever. The quiet jungle night was broken by a song, and the tragedy of the broken records was forgotten.

FOR months the two young men sat in their quarters at night and listened to the song, in which someone's eyes were likened to diamonds. The phonograph music helped to break the monotony of jungle duty, and engendered thoughts of "God's country," of dances and girls. For four more years the young Lieutenant of infantry stuck to the jungle and the grim business of pacifying its inhabitants.

Perhaps it was this early deprivation and responsibility which enabled Colonel Walter Krueger, who recently took command of the Sixth Infantry and the post at Jefferson Barracks, to do the things which distinguish him as a scholar and soldier, and which earned for him the award of the Distinguished Service Medal during the World War. It was since his appointment to Jefferson Barracks that he was promoted from Lieutenant-Colonel to his present rank. He is one of the youngest Colonels in the Army.

Born at Flatow, Germany, January 26, 1881, the future soldier was brought to the United States at the age of five by his mother, following the death of his father, Julius O. H. Krueger. They set-

tled in Indiana, tended grade s Subsequently he nical school at C in the midst of the stirring day many young me ian pursuits an call for fightin number of c Krueger enliste Second Volunt went to Cuba, the grade of Ser teers, Krueger, turned to the the Twelfth R 1899, having d in the army.

TWO years ing in th Sergeant Twelfth Infan appointed Seco the regular ar moted to First and three years tion of the mil Island of Luzon this detail Lieu came an instr Staff College, inspector-instr sylvania Nation

During the t Krueger, then a ulars, went to tenant-Colonel fantry. Penn Guard. With United States Captain Krue Krueger, then

Rogers Hornsby

(Continued from Page 5.)

cult for the fans to believe that he was fired merely because he resented the attempts of the club president to enforce his judgment in the matter of routine detail. But you can't get Hornsby to admit that there is any other reason at the bottom of the case.

The deposed Rajah has a record for sobriety and earnestness of purpose on the playing field. He is admired by the fans and the men of his profession for his fierceness to win, his aggressiveness and his fairness. All of which makes his dismissal by one club after another the more strange. Although he has a reputation for aggressiveness and a determination to see his will enforced, he has had but few physical encounters in his 17 years of big league baseball. He was a winner in his only altercation on the field, when he landed an uppercut on the jaw of Art Fletcher as they argued at home plate at Sportsman's Park—back in the days when the boys were fighting hard for every ball game, on the road to a pennant. However, without the use of fists, he has tamed several unruly spirits.

His only real reverses have been in his debates with club owners.

(Continue

Por

could have horse into an only a canyon ged path clim

Rojo stood the foot of t its top, the upward. She ed his pistol and fired two thing leaped

Shelley ch its wake and down into a tangular vall already in th tle depression stone cabin.

There was Shelley half down the st barely at the came the wh the stone cab both arms, s

He heard of the thing him. From —and over without a so

Shelley jur the bare 10 two great str

TALKIES

er Quermann

ER RAT'S DEFEAT

e played by any child. All that is needed are ard. The directions for playing "Toy Talkies" game.

THE PLAYERS

Robber Rat's gang.
n vagabond in love with Trixie.
tective.
helping Johnnie Mouse.
PIKE—Who stole the Tabbie jewels.

E PLAY BEGINS

lowed by Johnnie Mouse and Brickey.)
d voice.) Have a care, we are in the gang's hideout.
lly face any danger for Trixie.
re holding her prisoner.
ait here. I will find out. Then we can plan our

l go with you.
herlock always knows best.
, but it is torture standing here when Trixie is . . .
(faintly heard calling, Help! help!)

JOHNNIE MOUSE—It's Trixie. *(He dashes off and we hear him calling, Trixie, Trixie, where are you?)*

BRICKEY—A brave fellow, but not a good soldier, or he wouldn't have disobeyed Sherlock's orders. *(All is silent for a moment. Then Tuffie, Robber Rat and Spike enter, followed by Johnnie Mouse and Trixie, who has her arms around Johnnie.)*

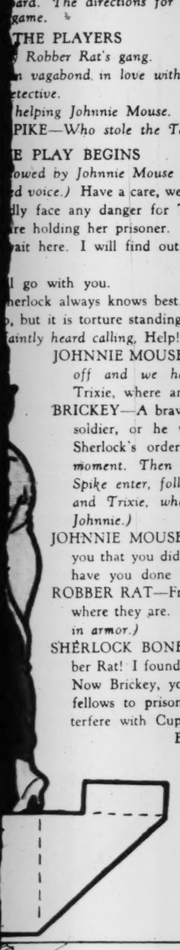
JOHNNIE MOUSE—It's a good thing for you that you didn't harm her. Now what have you done with the Tabbie jewels?

ROBBER RAT—Free us and I will tell you where they are. *(Sherlock enters, dressed in armor.)*

SHERLOCK BONES—Not so quick, Robber Rat! I found the jewels in this armor. Now Brickey, you and I will take these fellows to prison where they cannot interfere with Cupid's darts.

BRICKEY—*(As they leave.)* Ha-ha. Sherlock always knows best.

CURTAIN



DIRECTIONS: Cut out back-drop and pin it on a wall near the floor. Next, take two books and stand them at each end and about 5 inches in front of back-drop. Then take characters, cut them out, and paste them on thin cardboard, folding flap at bottom so they will lean back a little. Attach a piece of thread about 15 inches long. Place the characters back of the book on the right-side of the stage and draw them on the stage with thread as The operator may talk for the characters, changing his or her characters go on the stage, or each character's part may be ent child. A flashlight can be used as a spotlight.

(Copyright by the St. Louis Post-Dispatch.)

TOUSTON,
on among
ra stars who
d in this
eek during
Jersey City,
a stevedore
e he found
ved in the
d to Amer-
s were his

of MOVIE DRESSOGRAPHS. The first star, one allulah Bankhead.

The BUCK PRIVATE Who Became COMMANDANT *of* JEFFERSON BARRACKS

Colonel Walter Krueger, Holder of the Distinguished Service Medal and Author of Many Military Texts, Is Among the Youngest of His Rank in the Army.

By TED WAGNER
Of the Post-Dispatch Staff



Colonel Walter Krueger.

TWO young officers stood at a table in a lonely jungle station in the Philippines 30 years ago. One, a rosy-faced youth, was a medic, fresh from the States. The second, though equally youthful, was bronzed by the jungle sun, and had a record of service in Cuba during the Spanish-American War.

The young doctor had reached the jungle station late in the afternoon. After unpacking his supplies of quinine, iodine and a few surgical instruments, he had proudly placed on the table a small box, which had a handle protruding from one side and a thin metal horn at the top. The instrument was a talking machine—the first that the bronzed young infantry Lieutenant had ever seen.

But the surgeon's pride in his music machine was dampened considerably when it was discovered that six of the eight records which he had so carefully packed before leaving the United States had been smashed during the long journey to the Philippines. The infantry Lieutenant, eager to experiment with this strange machine, seized one of the two remaining records—and it crumpled in his hands. Crestfallen beyond description, he stood holding the broken cylinder. The owner of the phonograph offered no rebuke. Carefully he placed the last remaining record on the machine and turned a lever. The quiet jungle night was broken by a song, and the tragedy of the broken records was forgotten.

FOR months the two young men sat in their quarters at night and listened to the song, in which someone's eyes were likened to diamonds. The phonograph music helped to break the monotony of jungle duty, and engendered thoughts of "God's country," of dances and girls. For four more years the young Lieutenant of infantry stuck to the jungle and the grim business of pacifying its inhabitants.

Perhaps it was this early deprivation and responsibility which enabled Colonel Walter Krueger, who recently took command of the Sixth Infantry and the post at Jefferson Barracks, to do the things which distinguish him as a scholar and soldier, and which earned for him the award of the Distinguished Service Medal during the World War. It was since his appointment to Jefferson Barracks that he was promoted from Lieutenant-Colonel to his present rank. He is one of the youngest Colonels in the Army.

Born at Flatow, Germany, January 26, 1881, the future soldier was brought to the United States at the age of five by his mother, following the death of his father, Julius O. H. Krueger. They settled in Indiana, where Walter attended grade school at Madison. Subsequently he enrolled in a technical school at Cincinnati, and was in the midst of his studies when the stirring days of '98 caused so many young men to abandon civilian pursuits and respond to the call for fighting men. With a number of classmates, Walter Krueger enlisted in Company M, Second Volunteer Infantry, and went to Cuba. Having reached the grade of Sergeant in the volunteers, Krueger, after the war, returned to the rank of private in the Twelfth Regular Infantry in 1899, having decided on a career in the army.

TWO years later, while serving in the Philippines as a Sergeant in Company M, Twelfth Infantry, Krueger was appointed Second Lieutenant in the regular army. He was promoted to First Lieutenant in 1905, and three years later headed a section of the military survey in the Island of Luzon. Upon completing this detail Lieutenant Krueger became an instructor at the Army Staff College, and subsequently inspector-instructor for the Pennsylvania National Guard.

During the trouble with Mexico, Krueger, then a Captain in the regulars, went to the border as Lieutenant-Colonel with the Tenth Infantry, Pennsylvania National Guard. With the entrance of the United States in the World War, Captain Krueger became Major Krueger, then Lieutenant-Colonel, and in 1919, Colonel. These promotions were for the duration of the emergency period only, and when demobilization of the war-time army was completed Colonel Krueger dropped back to the rank of Major. He attained the rank of Lieutenant-Colonel 11 years ago.

Colonel Krueger's record overseas is best described in the War Department general orders providing for the award of the Distinguished Service Medal:

"For exceptionally meritorious and distinguished services. He served as assistant in the Bureau of Militia Affairs; assistant chief of staff, G-3, and acting chief of staff, Eighty-fourth Division; assistant chief of staff, G-3, Twenty-sixth Division; chief of staff, Tank Corps; instructor, line school, Langres, France; assistant chief of staff, G-3, Fourth Corps; and assistant chief of staff, G-3, Sixth Corps. By his high professional attainments, superior zeal, loyal devotion to duty, soldierly character, and his dominant leadership, he has exercised a determining influence upon the commands with which he has served, and has contributed in a marked degree to the success of the military operations of our forces."

Jefferson Barracks' commandant is a bit backward when one asks him to talk about his experiences.

"It was all in the day's work," he explains. "The professional soldier is never a hero in his own eyes or to his comrades. To him it is simply a matter of duty. He may do things which to the civilian appear heroic. He does many things which to himself and other soldiers are ridiculous. I decline to appear publicly in either role."

Following his service with the General Staff during the World War, Krueger was in command of the Fifty-fifth Infantry, and later of Trains, Seventh Division. Early in his career he was a distinguished graduate of the School of the Line and the Army Staff College. In 1921 he was graduated from and became an instructor at the Army War College.

In 1922 he was sent to Berlin to engage in historical work in the German National Archives. His record for the next few years shows that he was a member of the War Plans Division, War Departmental Staff and of the Joint Army and Navy Planning Committee of the Army and Navy Board, and in command of the Twenty-second Infantry.

Through his connection with the Army and Navy Board, Colonel Krueger became a student in the Army Flying School at Brooks Field, Texas. He is the oldest man of record to take the course in flight instruction, which is designed for youthful daredevils just out of college. He successfully completed the training, although his age, he explains, prevented his qualifying as a pursuit pilot.

The flying experience was followed by a detail with the National Guard in the Seventh Corps Area. In 1928 he returned to the Naval War College, Newport, R. I., from which he was graduated two years earlier, as an instructor. He continued in this capacity until ordered to take command at Jefferson Barracks.

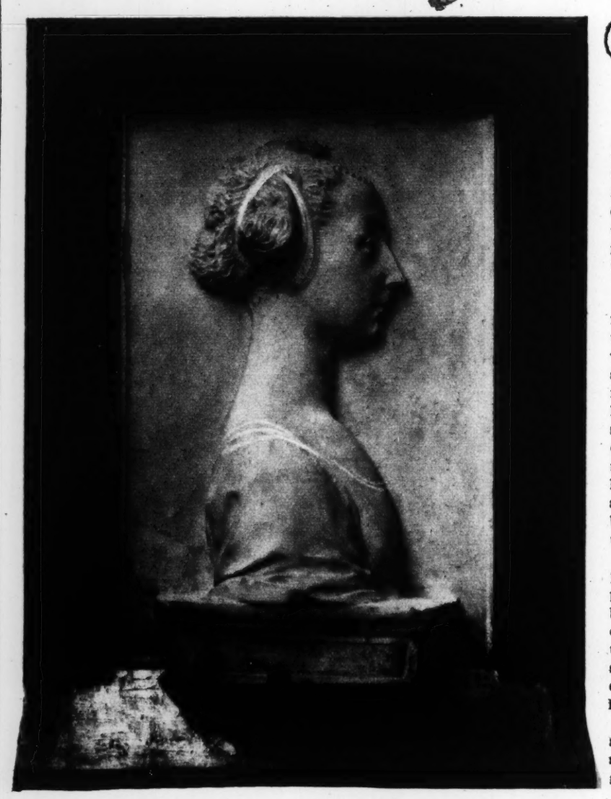
If Colonel Krueger has a hobby it is work. From members of his command he demands, next to loyalty, thoroughness.

WHILE engaged in his varied activities Colonel Krueger has found time for extensive research and writing on military subjects. In this field he translated and published the following books: "The Regimental War Game" (Immanuel), 1907; "Tactics, Infantry" (General Black), 1914; "Tactics and Technique of River Crossings," (Colonel Mortens), 1918. In addition, he has lectured extensively on the strategy of the World War, and plans to write a book on this subject.

Colonel and Mrs. Krueger have two sons and a daughter: Lieut. James N. Krueger and Lieut. Walter Krueger Jr., both of the Corps of Engineers, and Miss Dorothy Jane Krueger, who lives with her parents at Jefferson Barracks.

Portrait of An Unknown Lady

The Forty-Sixth of a Series of Art Objects Being Given a Special Showing at the St. Louis Art Museum.



THIS portrait in relief is the forty-sixth in a series of masterpieces which are being prominently displayed at the City Art Museum by Director Meyric Rogers. Each week one of the museum's rarest treasures is placed in the alcove to the left of the entrance. Each masterpiece will be reproduced in the Sunday Magazine of the Post-Dispatch, with an account by museum authorities of its history. The complete series will serve as an excellent guide to the most precious possessions of the city's museum. The story of this portrait follows:

The changing attitude toward art ushered in by the Renaissance not only permitted the painter or sculptor a new freedom of inventiveness in technique and design, but it also developed keenly his observation of human personality and of the beauty of the human form as a thing in itself quite dissociated from symbolic or religious implications. The path so ably blazed in this direction by the genius of Donatello was followed by a brilliant group of sculptors, among whom Desiderio da Settignano has been called "the most exquisite sculptor of the Quattrocento."

A follower of Donatello and possibly a pupil, Desiderio fell heir to the former's supreme technical skill in the handling of marble, and particularly to the subtle treatment of low relief, of which Donatello was virtually the inventor. His art, though restricted to the graceful and pleasant phases of life, has in this field scarcely an equal in its refined and emotional expression.

The museum's relief portrait in marble of a young woman which has been placed on special view this week embodies the elegance of line and the refinement of execution characteristic of Desiderio's portraiture. The subject, whose name is unfortunately unknown, was no doubt a member of the polite and cultured society which flourished in fifteenth century Florence. The distinguished and graceful bearing evidences the elevated standing of the Italian gentlewoman under the influence of the early Renaissance, and her participation in the humanities. The characterization, though showing a careful observance of life, is by no means realistic in the modern sense—all those aspects not contributing to the patrician elegance of the effect have been gently suppressed. The individualization is developed rather through the suggestion of spiritual qualities than by superficial detail.

THE beauty and perfection of the workmanship speak eloquently of the skill of the sculptor. The face and neck are fashioned with a delicate touch which subtly suggests the modeling by almost imperceptible gradations of shadow. The difficult transition of this low relief into the bolder modeling of the shoulder is accomplished in convincing style. The ear, pressed flat by the head band which conceals it, is beautifully suggested. To give emphasis to the delicate relief, the contours have been undercut, so that stronger shadows outline the aristocratic profile.

The skillful handling of the marble evinced by Desiderio in portraits of this character becomes far more significant than clever technique. The suave and sensitive modeling, almost pictorial in its delicate vibrancy of light and shade, attains a symbolic and emotional quality interpretative of the refined and gracious character of the subject.

The Missouri Mule

(Continued from Page 1.)

commission house alone 1200 were shipped every three months. Hundreds of college freshmen and sophomores got a mule's-eye view of the Atlantic. But it wasn't half bad, unless the crossing to Barcelona happened to be exceptionally stormy. Sometimes, then, the mules got seasick, and that was very, very bad. But once in Spain the college valets were free to dismiss their charges and enjoy the boulevards of Paris, with a return-trip ticket safely stowed in an inside pocket. This free method of crossing to Europe, with 22 mules to each attendant, was enormously popular.

Mules were shipped from East St. Louis to Italy, too, but this was the smaller pack mule, for use in the mountains. These brought $85 a head. And Germany imported Missouri mules. Now all exportation has stopped. The rate of exchange, and the general state of international trade, do not permit it. Because the exchange is so heavily against them the Spaniards would have to pay in pesetas two and a half times what they would pay at the normal rate of exchange. Moreover, the Spanish Republic permits its citizens to send only 5000 pesetas in gold or silver currency out of the country.

The younger members of Marcellan & Sons, chief mule importers at Barcelona, are hopeful that the trade may some day be resumed. But that is in the vague future. The mule's progress is ended. He came from Spain as dangerous as a rattlesnake, as stubborn as a flea. Four centuries later he went back, domesticated, in the American manner, efficient, larger, rangier, subdued by the continent that he helped subdue.

Rogers Hornsby

(Continued from Page 5.)

cult for the fans to believe that he was fired merely because he resented the attempts of the club president to enforce his judgment in the matter of routine detail. But you can't get Hornsby to admit that there is any other reason at the bottom of the case.

The deposed Rajah has a record for sobriety and earnestness of purpose on the playing field. He is admired by the fans and the men of his profession for his eagerness to win, his aggressiveness and his fairness. All of which makes his dismissal by one club after another the more strange. Although he has a reputation for aggressiveness and a determination to see his will enforced, he has had but few physical encounters in his 17 years of big league baseball. He was a winner in his only altercation on the field when he landed an uppercut on the jaw of Art Fletcher as they argued at home plate at Sportsman's Park—back in the days when the boys were fighting hard for every ball game, on the road to a pennant. However, without the use of fists, he has tamed several unruly spirits.

His only real reverses have been his debates with club owners.

(Continued from Page 4.)

could have taken his precious horse into an arroyo. But it was only a canyon mouth, with a rugged path climbing along one wall.

Rojo stood with head down at the foot of this path. Almost at its top, the thing was bounding upward. Shelley dropped off, rested his pistol on the black's neck and fired two careful shots. The thing leaped on and disappeared.

Shelley charged up the path in its wake and at the top looked down into a small, roughly rectangular valley. His quarry was already in the bottom of the little depression, running toward a stone cabin.

There was no real path down. Shelley half-slid, half-stumbled down the steep slope. He was barely at the bottom when there came the whang of a rifle from the stone cabin. Shelley flung up both arms, spun around and fell.

He heard the uncanny rustling of the thing's feet coming toward him. From the ground he fired —and over the creature crashed without a sound.

Shelley jumped up and crossed the bare 10 feet between them in two great strides, to kick the Winchester out of the creature's hands. But El Lobo was dead.

Shelley turned him over. Under a tangled shock of black, stiff hair was a yellow face that was not a face. It was like yellow parchment drawn taut. The gaping mouth was enormous and the yellow teeth were tusks. Shelley's last bullet had gone straight though the heart.

"Liniment!" Shelley snapped abruptly.

HE stooped to learn why El Lobo had liniment upon him and found a great gash in the left forearm.

The stone cabin drew him. It was one filthy room. A heap of blankets was in one corner. Shelley kicked them aside. They masked a trench, and in that trench——

"The bank money—an' that looks like the old prospector's sack o' nuggets!"

He rode the big black to the store, Rojo following.

Shelley dropped off in shelter. He went on hands and knees or at a crouch.

Silver Bullet

A tiny scraping sound inside the shed stiffened Shelley. He drew his six-shooter and waited. Around the corner ahead of him a rifle barrel came poking.

Farther and farther it came. Then his Colt barked and the rifle dropped, to accompaniment of a shrill yell of agony.

Shelley jumped to the corner, pounced on the Mexican handyman.

"Don't shoot, patron. Don't shoot. You cut off two of my fingers. I would never have tried to shoot you but for fear of those two—my patron, Don Tomas, and his devil brother. You killed Don Tomas as you raced by. Did you —did you catch The Wolf?"

"He's dead. We are going now to the store. You will walk just ahead of me. You will be my shield. So, if your patron is not dead you had best tell me now!"

"He is dead! Dios a dios a dios! Both dead. . . . Of all the hacienda's people, only I am left."

They approached the rear door of the store. Hawes' body lay just inside the doorway, a .45-90 rifle under the prone figure. The Mexican made a light.

"Tell!" Shelley snapped. "Remember—I know much."

"Don Tomas and I, we loved him greatly," Pancho said simply. "In daylight, he was like a helpless child. But at night—he wandered and finally we came here and built the stone cabin in that little hidden valley I found. The Wolf stayed there.

"A YEAR ago—we know now —he began to range. But not for a long while did we guess that the terrible creature committing bloody, horrible deeds, was our charge. Then we tried tying him up at night. But he was cunning; he could wriggle out of the knots and run away. He knew the people of Mundy; for he prowled there like a wolf, listening and remembering names."

"Well—you'll have to tell all this in the courtroom."

They brought El Lobo's body back to the store. As they laid him down something dropped from his cotton shirt. Pancho picked it up.

"Madre de Dios!" he cried. "A bullet of silver—and upon it the mark of the cross!"

(Copyright for the Post-Dispatch.)

Sweet Odors Kill
And Kill Quickly, Every
Fly or Mosquito

Science has discovered that a flower grown in Japan repels and kills winged insects. Now the extract of these flowers is employed to completely free your home—and keep it free — from these germ-bearing pests.

That flower extract is the basis of Fly-Tox, developed in Mellon Institute of Industrial Research by Rex Research Fellowship. Ten years and over $100,000 have been spent by us in perfecting it.

The result is a perfumed mist, called Fly-Tox. Used as we direct, it creates in a room a pleasant cloud of vapor. An all-pervading mist, harmless to people, stainless to walls or furnishings. But that mist kills every insect that it touches. And they can't escape.

Think what that means to your home. Complete and constant protection from these germ-bearing pests. These insects, by their feet or stings, carry the germs of over 30 diseases. They carry these germs to your food or to blood streams. Many thousands of people — especially children — die from these infections every year. Fly-Tox offers you an easy, certain, economical way to complete protection.

FLY-TOX ONLY

A Rex Research Product

Use Fly-Tox only, and always in the new type Fly-Tox sprayer. Use it because of its marvelous efficiency. Every lot is tested on flies in our laboratory. Use it because its extra strength means great economy to you. You cannot take chances in protection of your home. Get Fly-Tox at once. Sold everywhere. Harmless to people. Stainless. Made by the Makers of Moth-Tox.

A zestful swim is cooling while it lasts...



but Kellogg's help you keep cool all the time

IF YOU want to feel better and keep cooler this summer eat plenty of the right kind of foods. There's a scientific reason for enjoying Kellogg's Corn Flakes.

These crisp, delicious flakes furnish abundant energy — and they are so easy to digest they never heat you up. How much better than hot, heavy dishes!

Kellogg's are refreshing for breakfast or lunch. Especially good for children's suppers. Just the treat for a bedtime snack — they encourage restful sleep.

This is the day to look for real values

Kellogg's save time, trouble and money. No cooking to prepare. Many servings at a cost of only a few cents. Compare Kellogg's with any other corn flakes. You'll find that Kellogg's delicious flavor and crispness can't be equaled. Noticé, too, the *freshness* of Kellogg's. That's because the flakes reach you in the inside WAXTITE bag that's *sealed top* and *bottom*, a patented feature.

Every package is sold with the personal guarantee of W. K. Kellogg: "If you don't think Kellogg's the best corn flakes you ever tasted, return the empty package and we will gladly refund your money." Sold by all grocers. Made by Kellogg in Battle Creek.

FOR THE CHILDREN



Tune in Kellogg's *SINGING LADY* every afternoon, except Saturdays and Sundays, over stations affiliated with the N. B. C. from Coast to Coast. 5.30 Eastern Daylight Time, 6.00 Central Daylight Time, 5.30 Pacific Coast Time. Songs and stories children love.



Enjoy a bowl of Kellogg's



"Barbara." By Leon Krell.

"Portrait of Lucia." By Eug

lasts...

the time



ST. LOUIS POST - DISPATCH

ROTOGRAVURE PICTURE SECTION

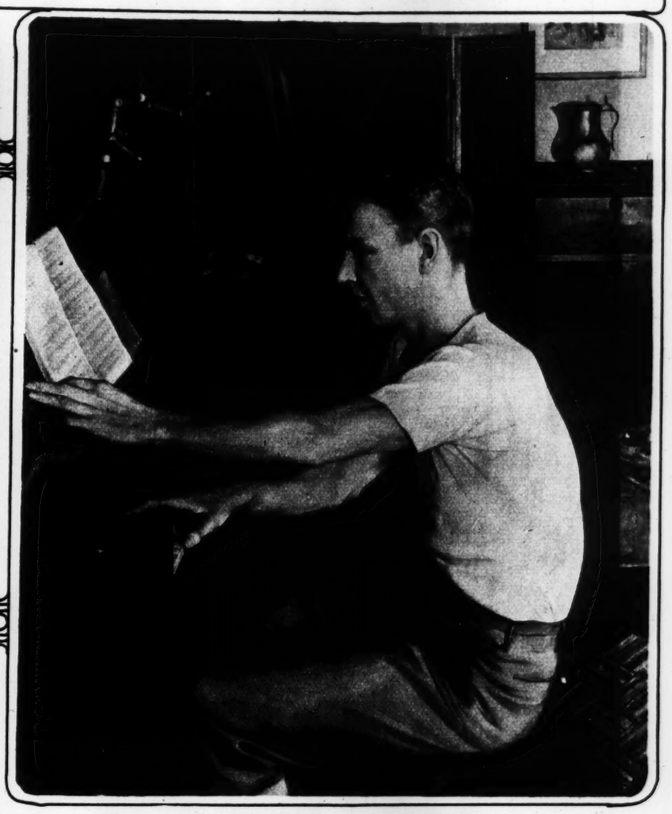
AUGUST 21, 1932

PAINTINGS BY AMERICAN ARTISTS ON VIEW IN ST. LOUIS—

Selections from the large collection of contemporary work on exhibition in the Art Museum in Forest Park. It will be there for several weeks.



"Election Night." By John Sloan.



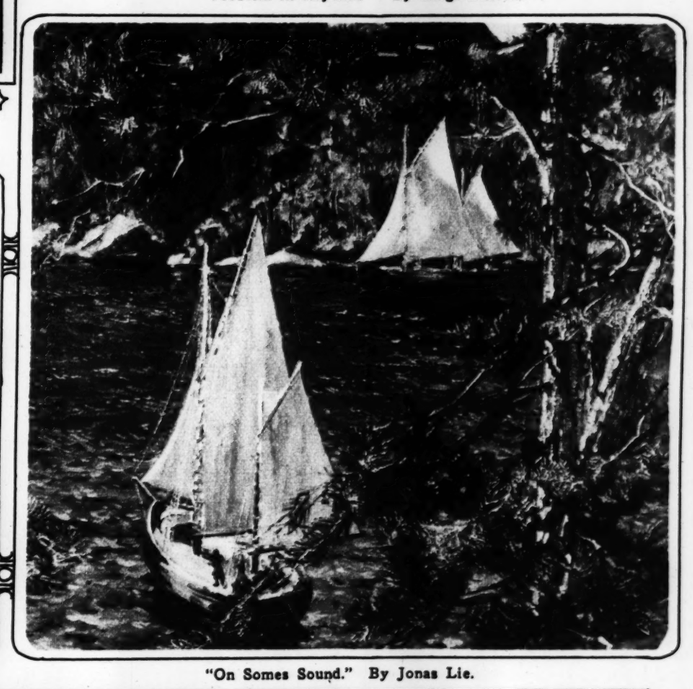
"Problem in Rhythm." By Luigi Lucioni.



"Barbara." By Leon Krell.



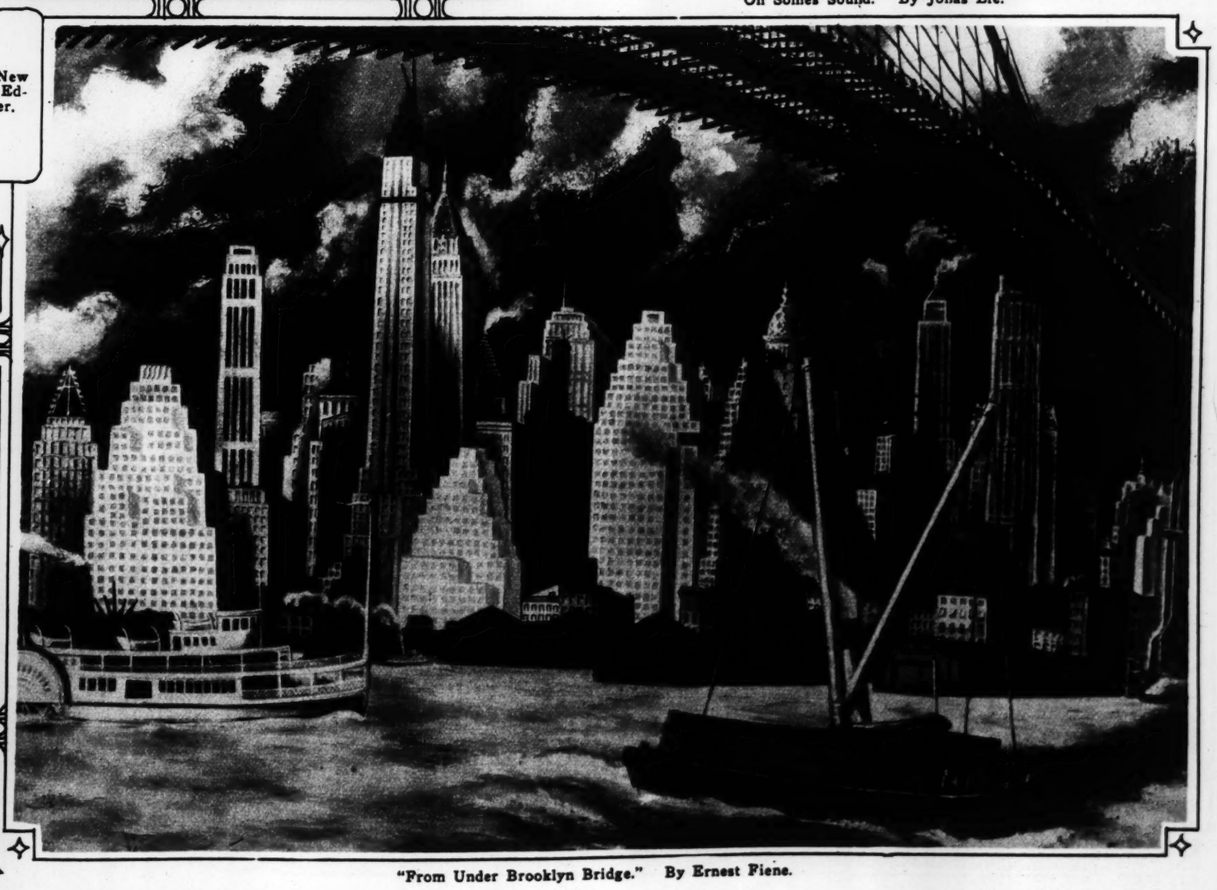
"Room in New York." By Edward Hopper.



"On Somes Sound." By Jonas Lie.



"Portrait of Lucia." By Eugene Speicher.



"From Under Brooklyn Bridge." By Ernest Fiene.



A REAL AMERICAN QUEEN—Cayuse Indian girl who has been chosen to preside over the annual round-up and exhibit of frontier sports at Pendleton, Ore., this year. Her name, in tribal language, means "White Dove."



"NORTH OF MARKET STREET"—An aerial view of that section around Twelfth boulevard where modern commercial buildings are beginning to arise among the structural antiquities of a much older St. Louis. —Photo by Papin Aerial Surveys, St. Louis.



IN HONOR OF THOSE WHO NEVER RETURNED TO PORT—Members of Master Mariners Association placing wreaths at shrine in Gloucester, Mass., erected as a memorial to the hardy fishermen of New England.



AN AMERICAN TRIUMPHS ON VIENNESE STAGE—Miss Kate Gold, whose performance in "Rough Night," current theatrical success in Austrian capital, has been highly acclaimed.



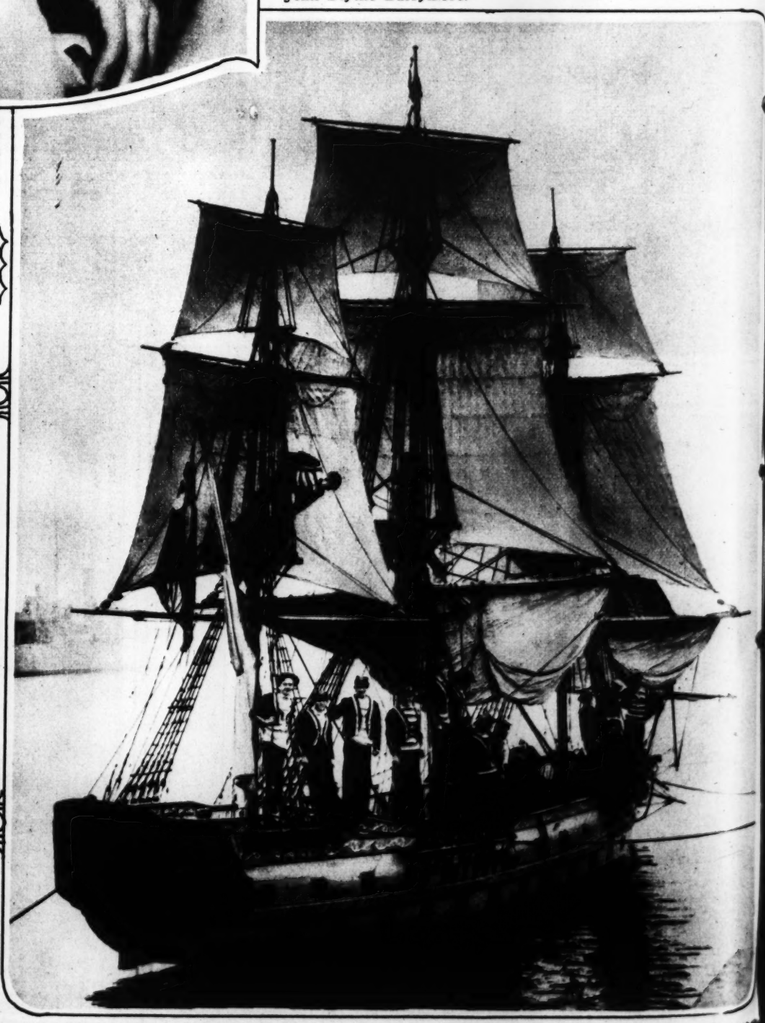
THE NEWEST BARRYMORE—John and Dolores Costello Barrymore photographed with their son, who has been named John Blythe Barrymore.



THE CLAN McRAE DISCHARGES A SOL
of the ancient family of Scotia marched to Ei
of the McRae clan who fell in the World Wa



NOT GOING FAR RIGHT NOW—"Forefooting" a colt for branding on a Wyoming ranch.—Photo copyright by Charles J. Belden.



MODEL OF ANCIENT WARSHIP—Built to exact scale, this copy of H. M. S. Kent took part in Navy Week celebration at Plymouth, England. The sailors wore uniforms of the period when ships of oak were England's barrier against invasion.



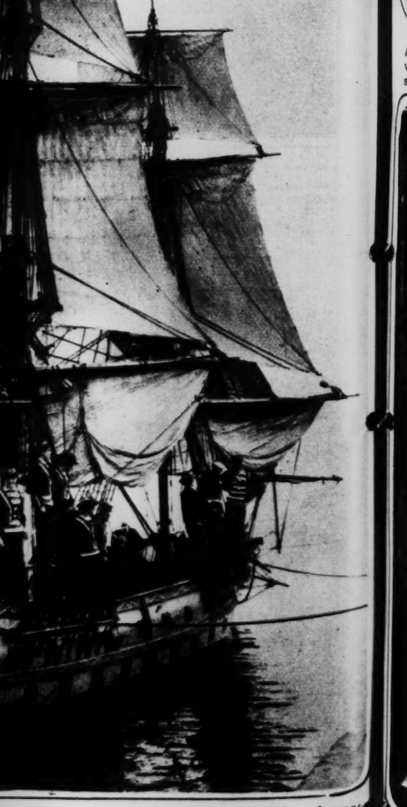
ALL "SPRUCED" UP—Bathing suit and sp
veneer, an exhibit at exposition in Portland, O
sheets of spruce as thin as a page from a new

WINNERS IN OLYMPIC ART COMPET
"Struggle," by Ruth Miller, second prize win





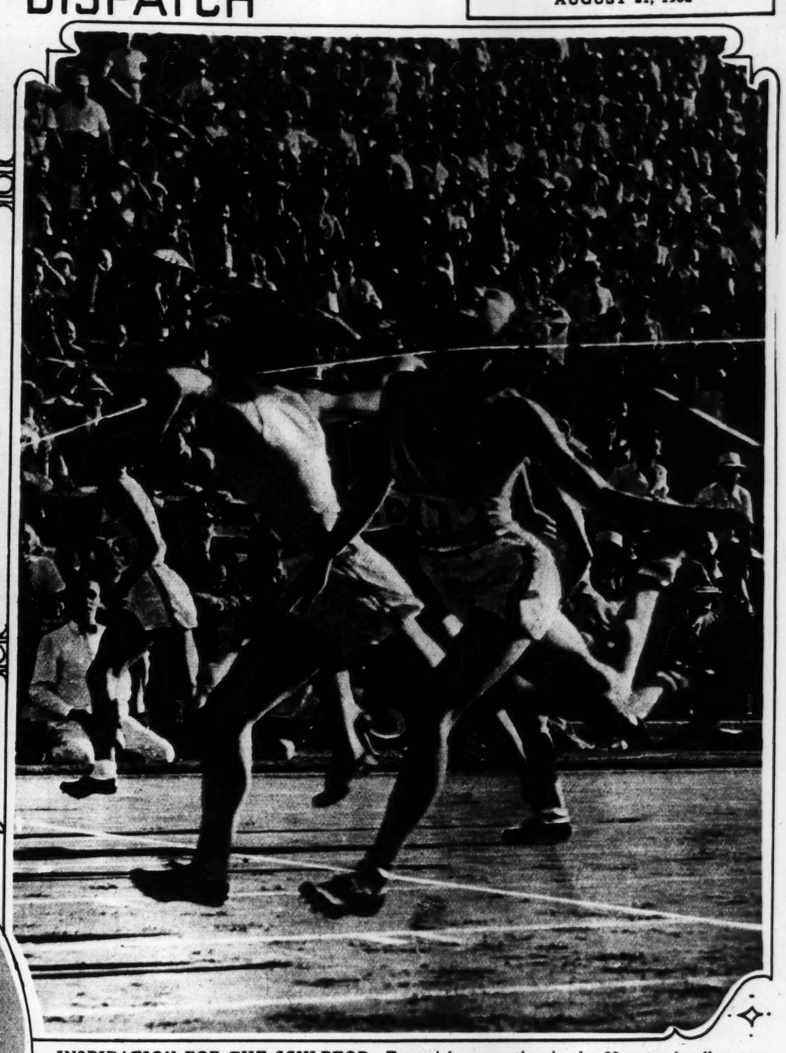
T BARRYMORE—John and Dolores Costello otographed with their son, who has been named arrymore.



act scale, this copy of H. M. S. Kent took part d. The sailors wore uniforms of the period when sion.



THE CLAN McRAE DISCHARGES A SOLEMN OBLIGATION—Scene in Scotland as members of the ancient family of Scotia marched to Eilean Donan castle, centuries old, where a tablet to those of the McRae clan who fell in the World War was dedicated.



INSPIRATION FOR THE SCULPTOR—Two girls competing in the 80-meter hurdles, at the Olympic games, finishing only inches apart.



ALL "SPRUCED" UP—Bathing suit and sport costumes made entirely of wood veneer, an exhibit at exposition in Portland, Ore. Modern machinery can slice off sheets of spruce as thin as a page from a newspaper.

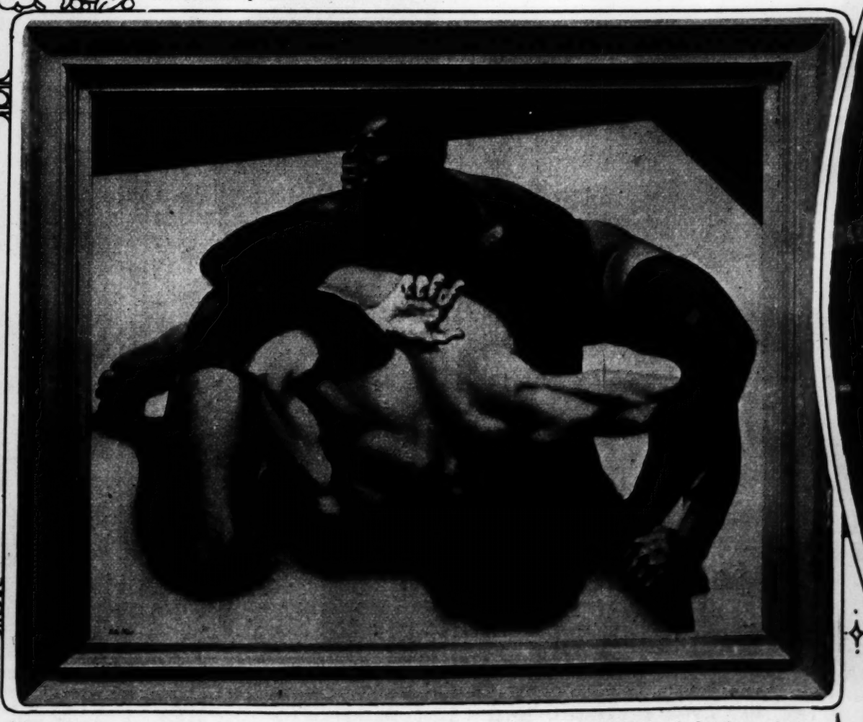


Emme Gerhard, St. Louis photographer, who won gold medal and two honorable mentions for portraits of children shown at Ohio-Michigan international exhibition this year.



AERIAL ESCORT FOR RETURNING FLYERS—"Hell Divers," the Naval Reserve unit from Floyd Bennett Field, Long Island, greeting Mattern and Griffin, whose round-the-world adventure ended in a Russian peatbog, as they entered New York harbor aboard the steamship Leviathan.





WINNERS IN OLYMPIC ART COMPETITION—At left, painting which took first prize in Los Angeles exhibition: "At the Seaside of Arild," by David Wallin of Sweden; right, "Struggle," by Ruth Miller, second prize winner. The artist is an American.



FORE-GLIMPSE OF FALL MILLINERY — Wine-colored felt hat, with double brim and a brown bow, shown in New York style exhibit.



Dragulus, the dragon, one of the features of the pageant, in which 30 boys from the Laclede playground provide all the wiggles and contortions.

PLAYGROUND CHILDREN READY FOR ANNUAL PAGEANT

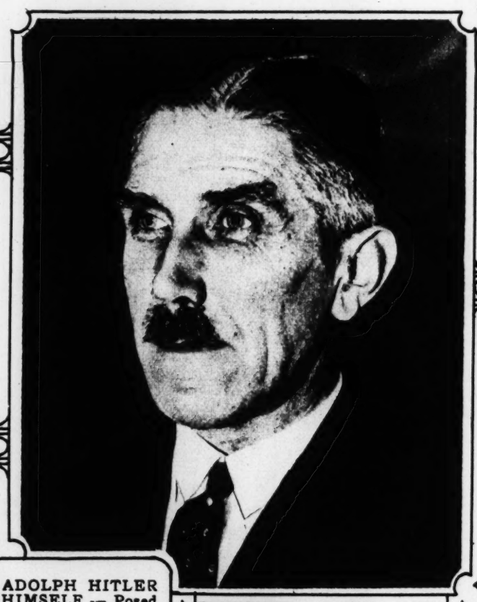
Principals and aids in the presentation of "The Thief of Bagdad," chief event in the festival of youngsters in 54 public school playgrounds, to be given in the stadium at Kingshighway and St. Louis avenue on the afternoon of Saturday, Aug. 27. In foreground are Helen Brautigan, Esther Aquado, Kathryn Mae Foerstel and Verden Stern, who have principal roles.



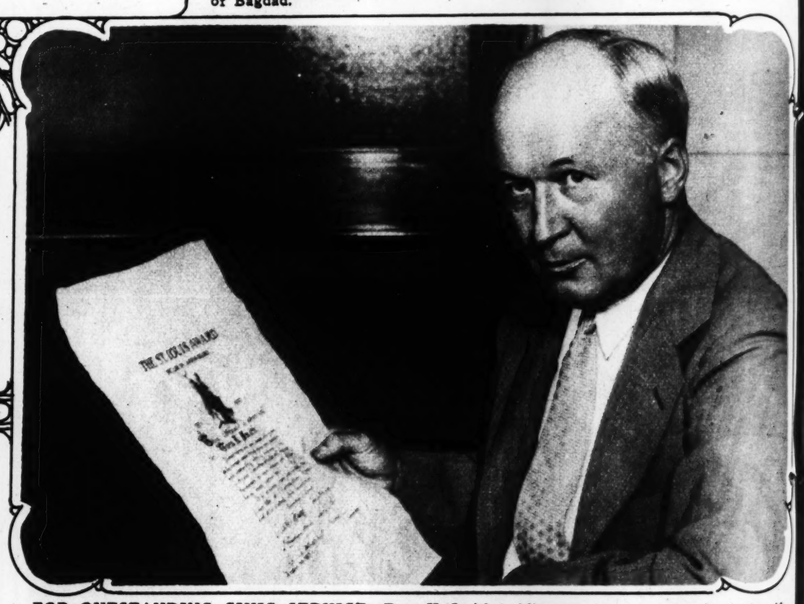
Kathryn Mae Foerstel as Zobeid, the princess, and Esther Aquado, "The Thief of Bagdad."



JUST AN OLD SPANISH CUSTOM—Trini, Spanish dancer, photographed on arrival in New York wearing head ornament a foot in height and ten inches wide.



ADOLPH HITLER HIMSELF — Posed photograph of the leader of the National Socialist Party in Germany—the Nazis, as they are called in the news dispatches.



FOR OUTSTANDING CIVIC SERVICE—Tom K. Smith holding parchment setting forth the gift of $1000 provided in anonymous fund to be presented annually "to the resident of metropolitan St. Louis who contributes during the year the most noteworthy service to bring honor to the community." The award was made for the first time this year.



WHERE 73,000 BRITISHERS FELL IN THE WAR—View of ceremonies during dedication of war memorial at Thiepval, center of the battles of the Somme in the world conflict.



PRINCE DON JUAN, third son of the former King of Spain, who is the choice of monarchists in that country for their ruler if the republican form of government is ever abandoned.



WHERE "ROCK OF AGES" WAS INSPIRED—It was here, in a cleft of the stony mountain side, that Augustus Toplady felt moved, while sheltering himself during a thunderstorm, to write famous hymn. This picture was made during a recent memorial service.

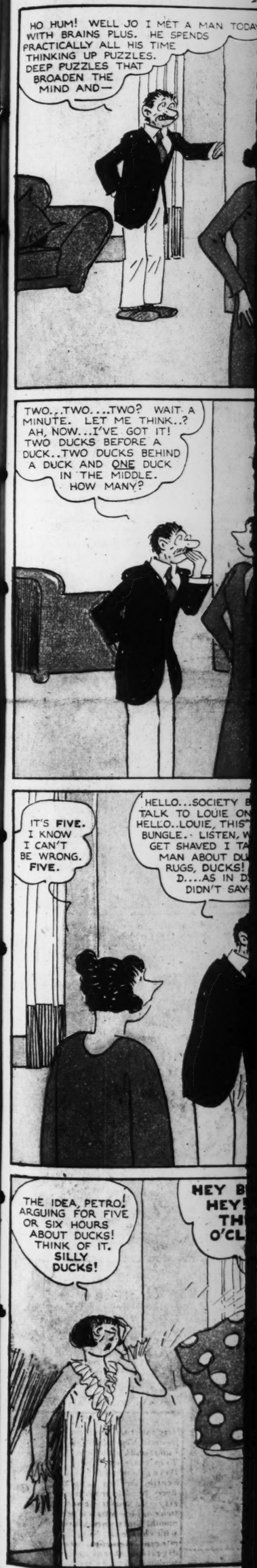
Here's that new complete food with Vegetable, Egg Flakes and Cuttle Bone. Triple air washed. Brings wonderful health, thrilling song. Every particle a necessity—no waste—goes twice as far—costs less per month. And try new gravel with charcoal. Supplies mineral elements, aids digestion, keeps cage sanitary. At any store.

CHAMBERLAIN'S PERFECT BIRD FOOD — BIRD GRAVEL

H.S. CHAMBERLAIN CO. ST. LOUIS, MO.

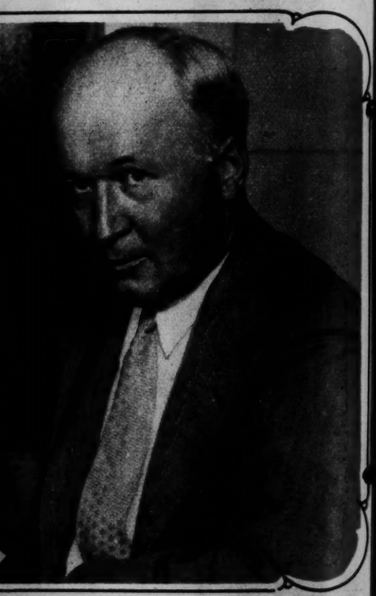
8 PAGES OF FUN

THE BUNGLE





eid, the princess, and Esther Aquado, "The Thief



. Smith holding parchment setting forth the gift
d annually "to the resident of metropolitan St.
eworthy service to bring honor to the commu-
year.



Here's that new complete food with Vegetable, Egg Flakes and Cuttle Bone. Triple air washed. Brings wonderful health, thrilling song. Every particle a necessity—no waste—goes twice as far—costs less per month. And try new gravel with charcoal. Supplies mineral elements, aids digestion, keeps cage sanitary. At any store.

CHAMBERLAIN'S PERFECT BIRD FOOD AND GRAVEL
H.B. CHAMBERLAIN CO. ST. LOUIS, MO.

8 PAGES OF FUN

ST. LOUIS POST-DISPATCH

TWO COMIC SECTIONS

ST. LOUIS, MO., AUGUST 21, 1932

THE BUNGLE FAMILY

This comic appears every day in the daily Post-Dispatch

By H. J. TUTHILL



TOONERVILLE FOLKS

BY FONTAINE FOX

(Copyright, 1932, by Fontaine Fox. Trade Mark Reg. U. S. Pat. Off.) Great Britain Rights Reserved



















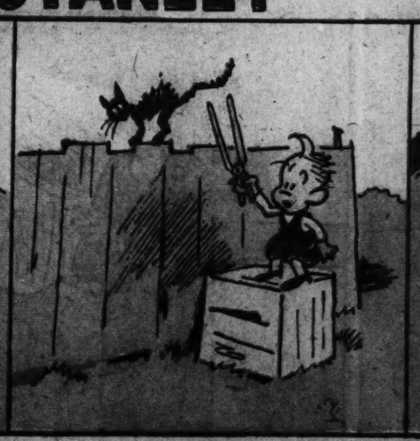




LITTLE STANLEY









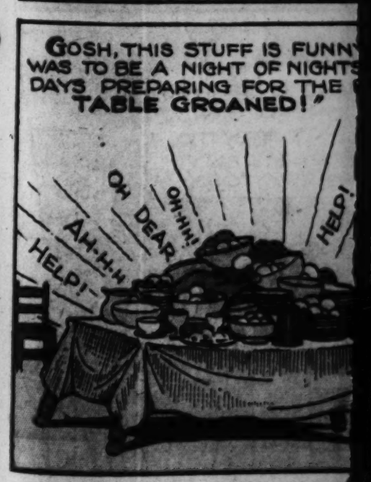
Chri Crus

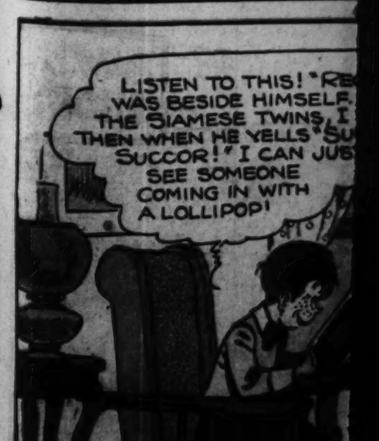


ELLA CINDER









Chris Crusty







LATER





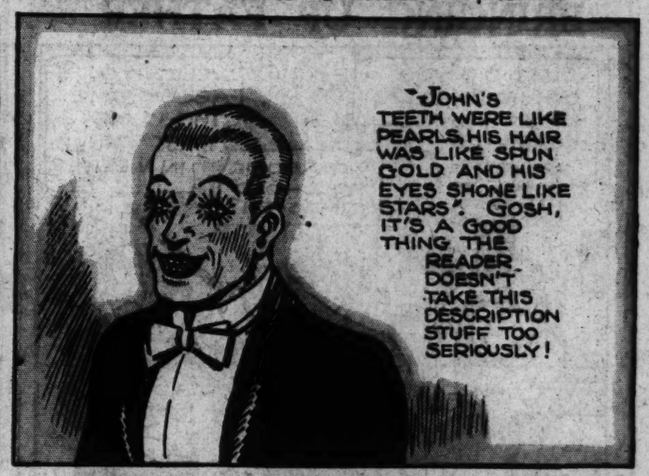
ELLA CINDERS

This comic appears every day in the daily Post-Dispatch

By Bill Conselman and Charlie Plumb







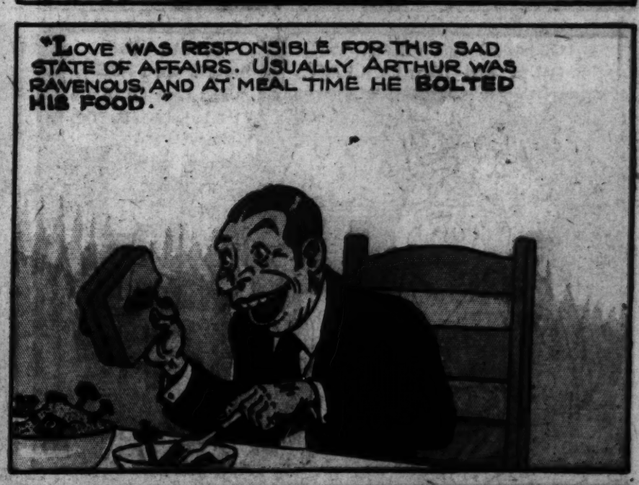






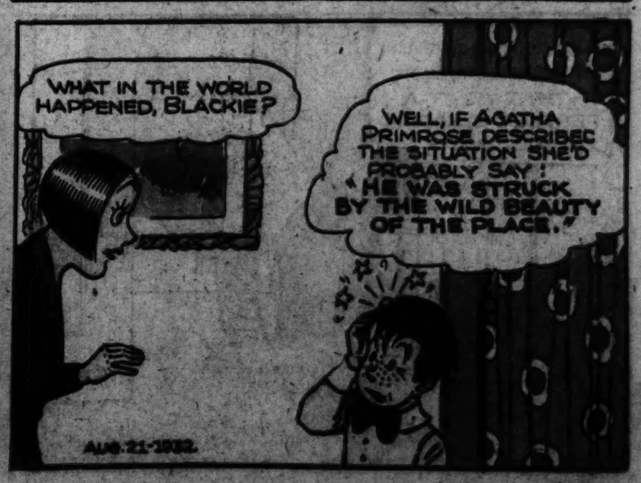














Rosie's BEAU BY GEO. McMANUS



©1932, King Features Syndicate, Inc., Great Britain rights reserved.

BRINGING UP FATHER

This comic appears every day in the daily Post-Dispatch

By McMANUS



8 PAGES OF FUN

POPEYE






THA'S THE STUFF! ACK LIKE AS IF I SPANKED YA ARFUL
IF YE FIN I D PU S GI
BOOO

8 PAGES OF FUN

ST. LOUIS POST-DISPATCH

SECOND SECTION

ST. LOUIS, MO., AUGUST 21, 1932

SECOND SECTION

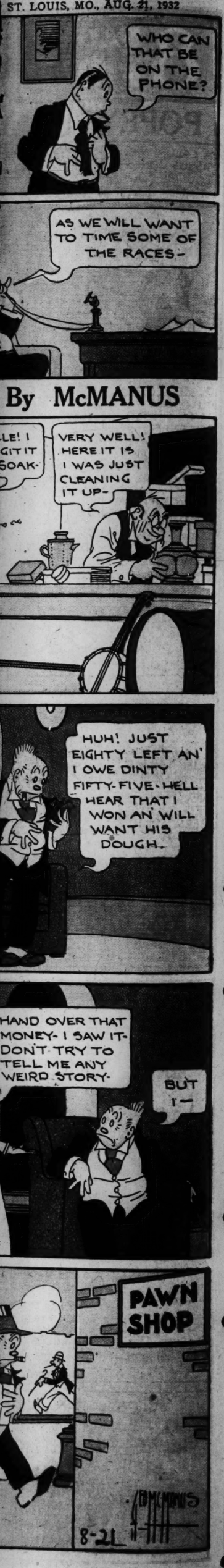
POPEYE

This comic appears every day in the daily Post-Dispatch

By SEGAR



By McMANUS





DUMB DORA

This comic appears every day in the daily Post-Dispatch

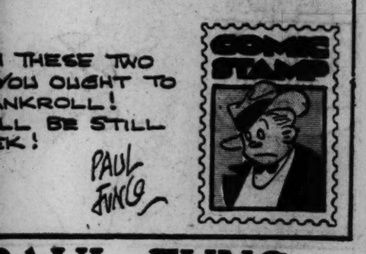
By PAUL FUNG











PAUL FUNG











MUTT AND JEFF

A big day in the Mutt family

By BUD FISHER

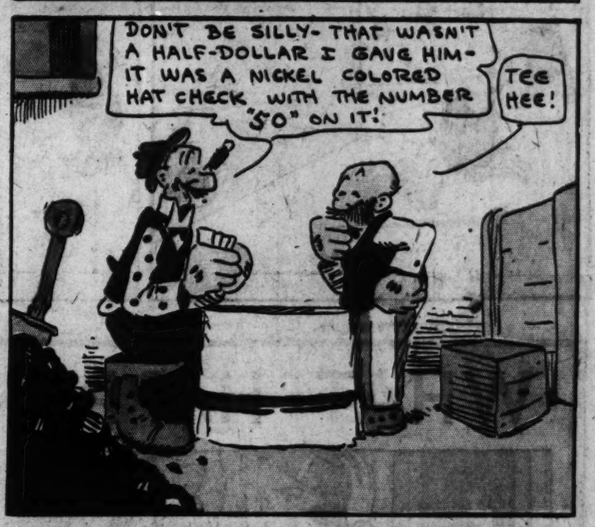


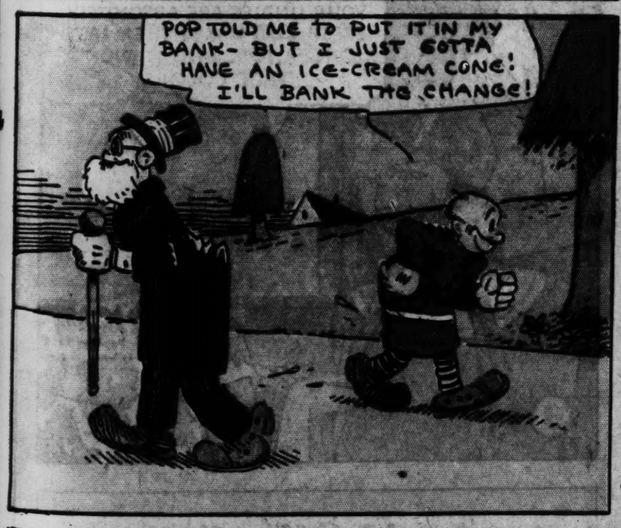




















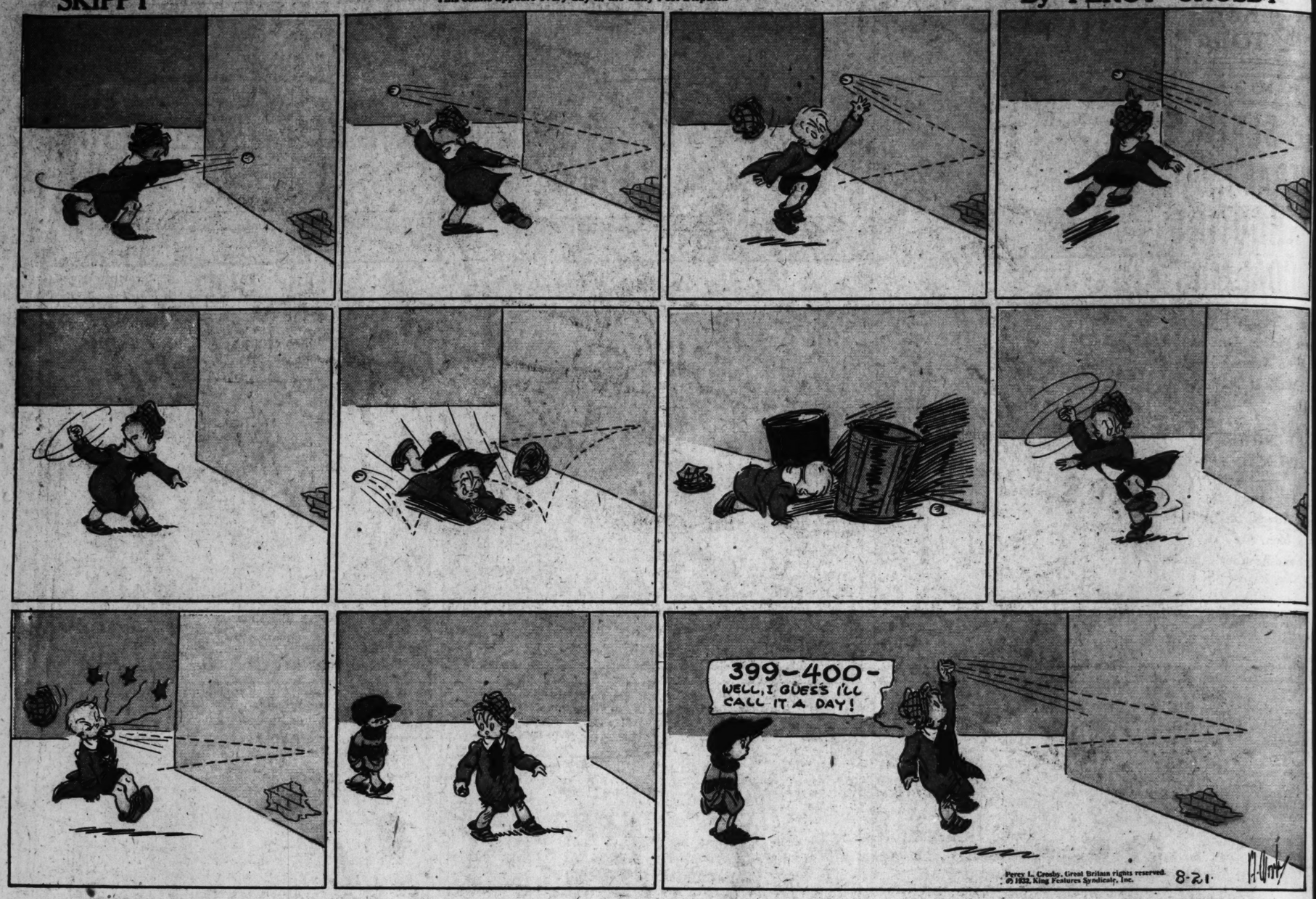


SKIPPY

This comic appears every day in the daily Post-Dispatch

ST. LOUIS, MO., AUG. 21, 1932

By PERCY CROSBY



ADVERTISEMENT

ADVERTISEMENT

WHAT HAPPENED TO ALICE — by ROBERT O REID



Avoid Offending

Underthings absorb perspiration odor . .

Protect Daintiness this Easy 4-Minute Way

Nobody will tell you if you're guilty of perspiration odor—yet it can ruin any girl's success. Lingerie constantly absorbs perspiration. But it's *easy* to avoid offending. Lux floats away *all* the perspiration acids and odors. Its gentle suds protect colors and fabrics.

Just toss silk things into Lux suds after each wearing. It takes only 4 minutes or less.

Why risk ordinary soaps—cakes, powders, chips? These often contain harmful alkali which weakens threads, fades colors. Lux has no harmful alkali. Anything safe in water alone is safe in Lux.

LUX for Underthings—*Saves Colors*